

Queen - A Kind Of Magic 1

♩ = 131,001511

PAN FLUTE

DRUMS

OVERDRIVE

OVERDRIVE

OVERDRIVE

FINGERDBAS

SYN BASS 1

SYN BASS 2

REVERSCYMB

SYN STR 1

VOICE OOHS

BRTH NOISE

5

PAN FLUTE

SYN BASS 2

BRTH NOISE

8

PAN FLUTE

DRUMS

SYN BASS 2

SYN STR 1

BRTH NOISE

11

PAN FLUTE

DRUMS

SYN BASS 2

SYN STR 1

14

PAN FLUTE

DRUMS

FINGERDBAS

SYN BASS 2

SYN STR 1

VOICE OOHS

17

PAN FLUTE

DRUMS

FINGERDBAS

SYN STR 1

20

PAN FLUTE

DRUMS

FINGERDBAS

SYN STR 1

23

PAN FLUTE

DRUMS

OVERDRIVE

FINGERDBAS

SYN STR 1

VOICE OOHS

26

PAN FLUTE

DRUMS

OVERDRIVE

FINGERDBAS

SYN STR 1

28

30

32

PAN FLUTE

DRUMS

OVERDRIVE

OVERDRIVE

FINGERDBAS

SYN STR 1

VOICE OOHS

34

PAN FLUTE

DRUMS

OVERDRIVE

OVERDRIVE

FINGERDBAS

SYN STR 1

36

PAN FLUTE

DRUMS

OVERDRIVE

OVERDRIVE

FINGERDBAS

SYN STR 1

38

PAN FLUTE

DRUMS

OVERDRIVE

OVERDRIVE

FINGERDBAS

SYN STR 1

VOICE OOHs

40

PAN FLUTE

DRUMS

FINGERDBAS

SYN STR 1

VOICE OOHS

42

PAN FLUTE

DRUMS

FINGERDBAS

SYN STR 1

44

PAN FLUTE

DRUMS

FINGERDBAS

SYN STR 1

VOICE OOHS

47

49

52

PAN FLUTE

DRUMS

OVERDRIVE

FINGERDBAS

SYN STR 1

54

PAN FLUTE

DRUMS

OVERDRIVE

FINGERDBAS

REVERSCYMB

SYN STR 1

56

PAN FLUTE

DRUMS

OVERDRIVE

FINGERDBAS

SYN STR 1

59

PAN FLUTE

DRUMS

OVERDRIVE

OVERDRIVE

FINGERDBAS

SYN STR 1

61

64

66

PAN FLUTE

DRUMS

OVERDRIVE

FINGERDBAS

SYN STR 1

68

PAN FLUTE

DRUMS

OVERDRIVE

OVERDRIVE

FINGERDBAS

SYN STR 1

70

PAN FLUTE

DRUMS

OVERDRIVE

OVERDRIVE

OVERDRIVE

FINGERDBAS

SYN STR 1

73

DRUMS

OVERDRIVE

OVERDRIVE

OVERDRIVE

FINGERDBAS

SYN STR 1

VOICE OOHS

75

DRUMS

OVERDRIVE

FINGERDBAS

SYN STR 1

77

DRUMS

OVERDRIVE

OVERDRIVE

OVERDRIVE

FINGERDBAS

SYN STR 1

VOICE OOHS

79

DRUMS

OVERDRIVE

OVERDRIVE

FINGERDBAS

SYN STR 1

82

DRUMS

OVERDRIVE

FINGERDBAS

SYN STR 1

84

DRUMS

OVERDRIVE

FINGERDBAS

SYN STR 1

86

PAN FLUTE

DRUMS

OVERDRIVE

OVERDRIVE

FINGERDBAS

SYN STR 1

88

PAN FLUTE

DRUMS

OVERDRIVE

OVERDRIVE

FINGERDBAS

SYN STR 1

91

93

96

PAN FLUTE

DRUMS

FINGERDBAS

SYN STR 1

VOICE OOHS

98

PAN FLUTE

DRUMS

FINGERDBAS

SYN BASS 1

SYN STR 1

100

PAN FLUTE

DRUMS

OVERDRIVE

FINGERDBAS

SYN BASS 1

SYN STR 1

102

PAN FLUTE

DRUMS

OVERDRIVE

FINGERDBAS

SYN STR 1

104

PAN FLUTE

DRUMS

OVERDRIVE

FINGERDBAS

SYN STR 1

VOICE OOHS

107

DRUMS

FINGERDBAS

BRTH NOISE

109

PAN FLUTE

DRUMS

FINGERDBAS

VOICE OOHS

BRTH NOISE

111

DRUMS

FINGERDBAS

BRTH NOISE

113

PAN FLUTE

DRUMS

OVERDRIVE

OVERDRIVE

OVERDRIVE

FINGERDBAS

VOICE OOHS

BRTH NOISE

116

PAN FLUTE

DRUMS

OVERDRIVE

OVERDRIVE

OVERDRIVE

FINGERDBAS

SYN STR 1

118

DRUMS

OVERDRIVE

OVERDRIVE

OVERDRIVE

FINGERDBAS

SYN BASS 1

SYN STR 1

VOICE OOHS

120

DRUMS

OVERDRIVE

OVERDRIVE

OVERDRIVE

FINGERDBAS

SYN BASS 1

SYN STR 1

122

DRUMS

OVERDRIVE

OVERDRIVE

OVERDRIVE

FINGERDBAS

SYN STR 1

124

DRUMS

OVERDRIVE

FINGERDBAS

SYN STR 1

126

DRUMS

OVERDRIVE

OVERDRIVE

FINGERDBAS

SYN STR 1

128

DRUMS

OVERDRIVE

OVERDRIVE

FINGERDBAS

SYN STR 1

130

DRUMS

OVERDRIVE

OVERDRIVE

FINGERDBAS

SYN STR 1

131

DRUMS

OVERDRIVE

OVERDRIVE

OVERDRIVE

FINGERDBAS

SYN STR 1

133

DRUMS

OVERDRIVE

OVERDRIVE

OVERDRIVE

FINGERDBAS

SYN STR 1

135

DRUMS

OVERDRIVE

OVERDRIVE

OVERDRIVE

FINGERDBAS

SYN STR 1

137

DRUMS

OVERDRIVE

OVERDRIVE

OVERDRIVE

FINGERDBAS

SYN STR 1

139

PAN FLUTE

DRUMS

OVERDRIVE

OVERDRIVE

OVERDRIVE

FINGERDBAS

SYN STR 1

141

DRUMS

OVERDRIVE

OVERDRIVE

OVERDRIVE

FINGERDBAS

SYN STR 1

143

DRUMS

OVERDRIVE

OVERDRIVE

OVERDRIVE

FINGERDBAS

SYN STR 1

145

DRUMS

OVERDRIVE

OVERDRIVE

OVERDRIVE

FINGERDBAS

SYN STR 1

149

OVERDRIVE

157

OVERDRIVE

PAN FLUTE

56

61

66

71

15

90

95

100

105

3 **3** **2**

113

117

22 **24**

DRUMS

Queen - A Kind Of Magic 1

♩ = 131,001511

7

11

15

19

23

27

31

34

37

40

V.S.

DRUMS

44

44 45 46 47

48

48 49 50 51

52

52 53 54 55

56

56 57 58 59

60

60 61 62 63

64

64 65 66 67

68

68 69 70 71

72

72 73 74 75

76

76 77 78 79

80

80 81 82 83

DRUMS

84

88

92

96

100

104

108

111

DRUMS

116

120

123

126

129

132

135

138

141

144

DRUMS

146

OVERDRIVE

Queen - A Kind Of Magic 1

♩ = 131,001511

69

74

4

82

86

91

24

119

125

128

131

135

V.S.

OVERDRIVE

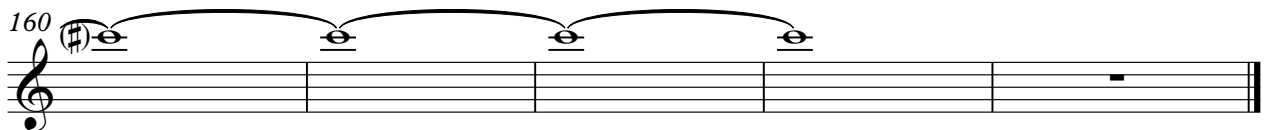
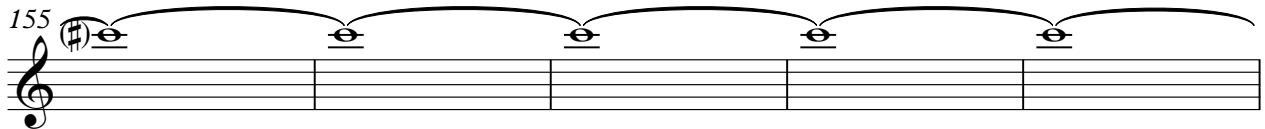
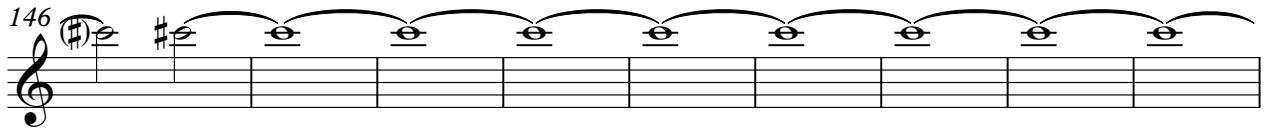
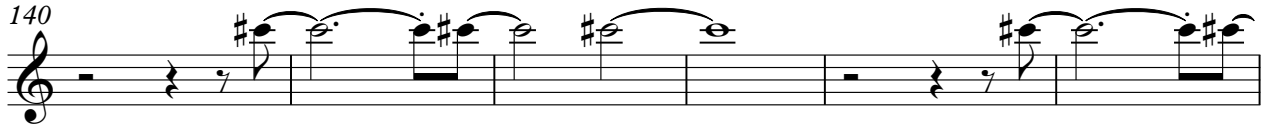

OVERDRIVE

Queen - A Kind Of Magic 1

♩ = 131,001511

30 2

36 20

60 5

70

75 33

80

117 3

OVERDRIVE

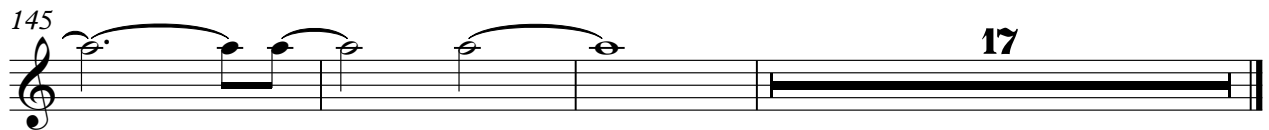
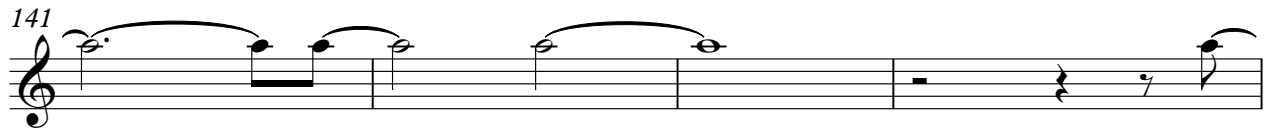
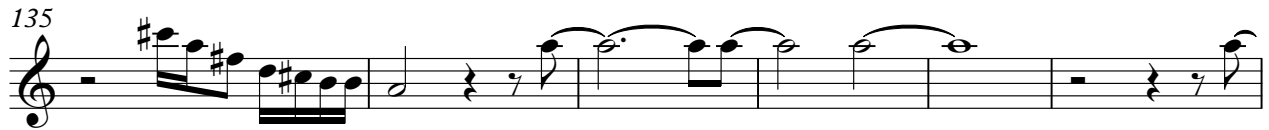

OVERDRIVE

Queen - A Kind Of Magic 1

♩ = 131,001511

24

28

34 9

48

55 5

65

70 4

79 5

91 7

102 9

OVERDRIVE

115

122

135

142

146

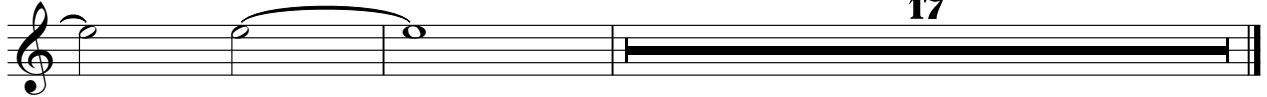

♩ = 131,001511

15

18

22

26

30

34

38

41

44

47

V.S.

50

53

56

60

63

67

70

73

76

79

82

85

88

91

94

97

100

103

107

110

V.S.

113

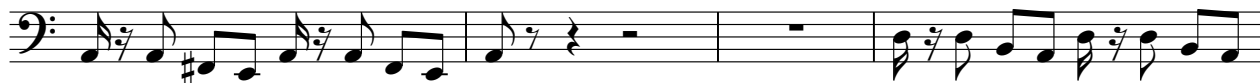

117

120

123

126

129

132

135

138

141

144

146

SYN BASS 1

Queen - A Kind Of Magic 1

♩ = 131,001511

46

49

50

101

18

120

44

SYN BASS 2

Queen - A Kind Of Magic 1

♪ = 131,001511
3

12 **148**

♪ = 131,001511

53

109

Queen - A Kind Of Magic 1

SYN STR 1

♩ = 131,001511

8

14

20

27

33

39

46

51

56

61

V.S.

132

138

143

VOICE OOHS

Queen - A Kind Of Magic 1

♩ = 131,001511

15 7

25 7 5

40 2 3

45 17 11

75 3 13

94 9

107 2 3

115 2

119 45

♩ = 131,001511

2

6

9

98

109

112

51