

Queen - A Kind Of Magic 3

♩ = 130,000000

Percussion

Reverse Cymbals

FX 5 (Brightness)

♩ = 130,000000
xxxxxxxx

Viola

Seashore

Telephone

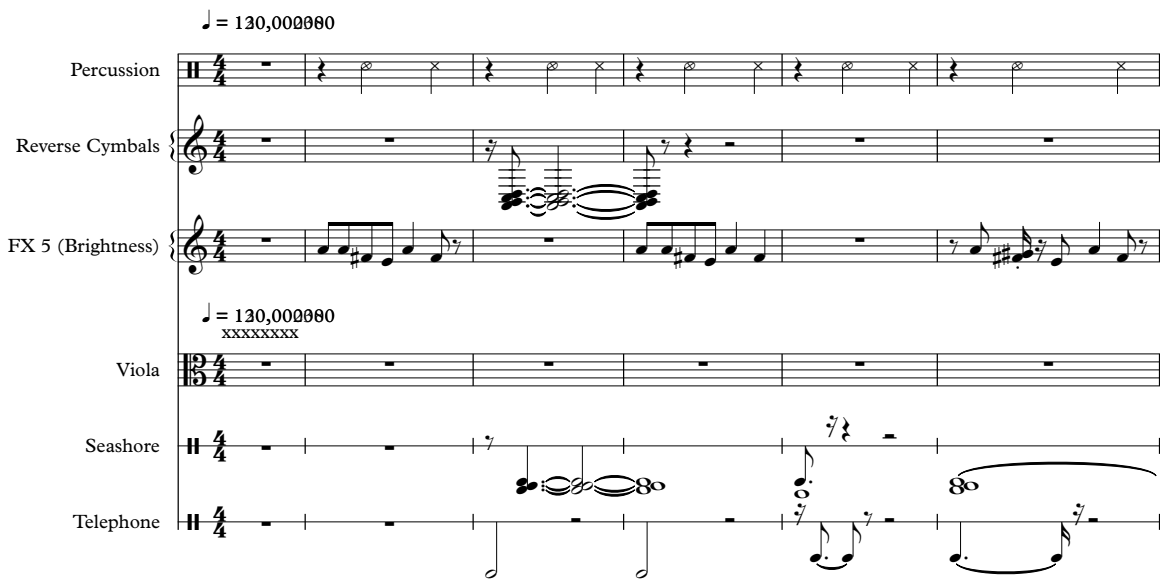

7

Perc.

Organ

Rev. Cym.

Tape Smp. Str

Pad 1

Vla.

Seash.

Tel.

12

Perc.

E. Bass

Organ

Tape Smp. Str

Pad 1

FX 5

Vla.

17

Perc.

E. Bass

Organ

Tape Smp. Str

Pad 1

Vla.

22

Perc.

E. Gtr.

E. Bass

Organ

Tape Smp. Str

Pad 1

FX 5

Vla.

27

Perc.

J. Gtr.

E. Gtr.

E. Bass

Organ

Tape Smp. Str

Pad 1

FX 5

Vla.

32

Perc.

J. Gtr.

E. Gtr.

E. Bass

A.

Organ

Tape Smp. Str

Pad 1

Vla.

37

Perc.

E. Bass

A.

Organ

Tape Smp. Str

Pad 1

Vla.

42

Perc.

E. Bass

A.

Organ

S. Bass

Pad 1

FX 5

Vln.

47

Perc.

E. Gtr.

E. Gtr.

E. Bass

Organ

S. Bass

Pad 1

Vln.

52

Perc.

E. Bass

Organ

Rev. Cym.

Pad 1

Vla.

Seash.

57

Perc.

J. Gtr.

E. Gtr.

E. Bass

Organ

Pad 1

Vla.

61 7

Perc.

E. Gtr.

E. Gtr.

E. Bass

Organ

Pad 1

FX 5

Vla.

65

Perc.

J. Gtr.

J. Gtr.

E. Gtr.

E. Bass

Organ

Pad 1

Vla.

69

73

76 9

Perc. J. Gtr. E. Gtr. E. Gtr. E. Bass Organ Rev. Cym. Pad 1 FX 5 Seash.

80

Perc. E. Gtr. E. Gtr. E. Bass Organ Pad 1

84

Perc.

E. Gtr.

E. Gtr.

E. Bass

Organ

Pad 1

Vla.

Seash.

88

Perc.

E. Gtr.

E. Gtr.

E. Bass

Organ

Pad 1

FX 5

Vla.

93

98

103

108

Perc.

E. Bass

A.

Rev. Cym.

FX 5

Seash.

113

Perc.

J. Gtr.

E. Gtr.

E. Bass

Organ

Pad 1

FX 5

Seash.

118

Perc. J. Gtr. E. Gtr. E. Bass Organ S. Bass Pad 1

123

Perc. J. Gtr. E. Gtr. E. Bass Organ S. Bass Pad 1

126

Perc. J. Gtr. E. Gtr. E. Bass Organ S. Bass Pad 1

129

Perc. J. Gtr. E. Gtr. E. Bass Organ Pad 1 FX 5

133 15

Perc. J. Gtr. J. Gtr. E. Gtr. E. Gtr. E. Bass A. Organ S. Bass Rev. Cym. Tape Smp. Str. Pad 1 FX 5 Vla. Seash. Tel.

Detailed description of the musical score: The score consists of 15 staves. The Percussion staff (Perc.) features a complex rhythmic pattern with many accents and dynamic markings. The J. Gtr. (Jazz Guitar) staff has several chords and rests. The E. Gtr. (Electric Guitar) staff shows a melodic line with various effects and dynamics. The E. Bass staff has a steady eighth-note pattern. The Organ staff has sustained chords. The S. Bass (Soprano Bass) staff is mostly empty. The Rev. Cym. (Reverberating Cymbal) staff has rests. The Tape Smp. Str. (Tape Sample String) staff has rests. The Pad 1 staff has sustained chords. The FX 5 (Effect 5) staff has rests. The Vla. (Viola) staff has rests. The Seash. (Seashell) and Tel. (Telephone) staves have rests.

137

Perc.

J. Gtr.

J. Gtr.

E. Gtr.

E. Gtr.

E. Bass

A.

Organ

S. Bass

Rev. Cym.

Tape Smp. Str

Pad 1

FX 5

Vla.

Seash.

Tel.

140

Perc. J. Gtr. E. Gtr. E. Bass A. Organ S. Bass Rev. Cym. Pad 1 FX 5 Vla. Seash. Tel.

Queen - A Kind Of Magic 3

Percussion

♩ = 120,000000

7

11

15

19

23

27

31

35

39

V.S.

Percussion

43

47

51

55

59

63

67

71

75

79

Percussion

83

87

91

95

99

103

107

111

116

120

V.S.

Percussion

124

128

132

136

140

Queen - A Kind Of Magic 3

♩ = 120,000000

56 9

69

2

74

2

77

57

135

5

Electric Guitar

Queen - A Kind Of Magic 3

♩ = 130,000000

24

28

48

61

69

78

87

116

119

123

126

129

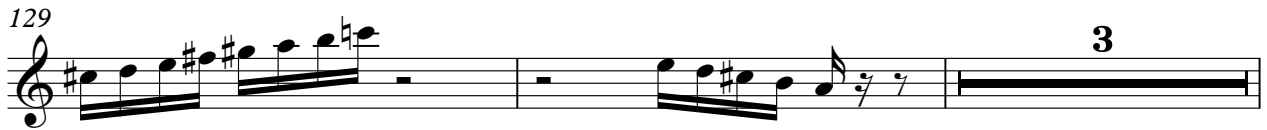

134

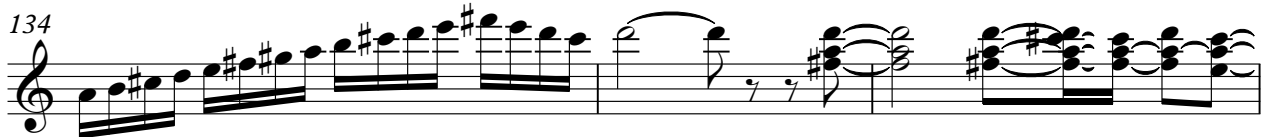

137

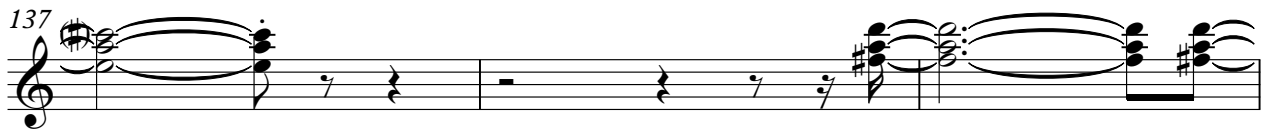

140

♩ = 130,000000

47 10

62 14

80

83

87 3

91 34

128

131

135 5

Queen - A Kind Of Magic 3

Electric Bass

♩ = 120,000000

14

18

23

28

32

37

41

45

49

53

V.S.

57

62

67

71

75

79

83

87

91

95

99

103

108

112

117

121

125

129

133

137

V.S.

140

Alto

Queen - A Kind Of Magic 3

♩ = 120,000000

33

39

63

2

108

24

136

3

Rock Organ

Queen - A Kind Of Magic 3

♩ = 120,000000

7

15

24

33

42

51

58

67

75

83

V.S.

92

100

116

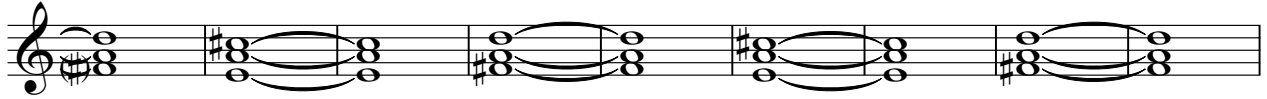

125

134

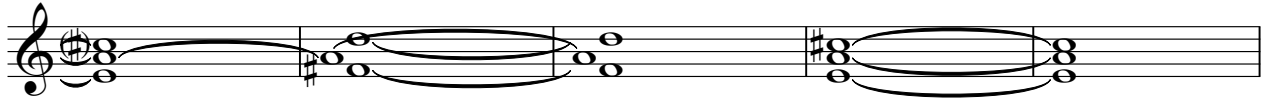

139

Synth Bass

Queen - A Kind Of Magic 3

♩ = 120,000000

45

48

46

2

98

18

119

15

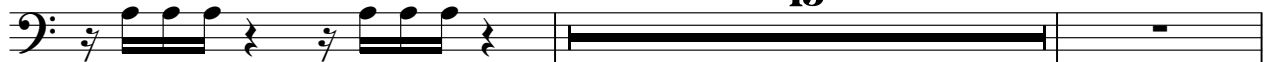

136

3

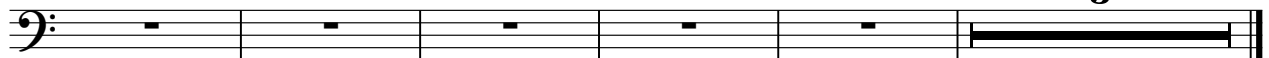

Reverse Cymbals

Queen - A Kind Of Magic 3

♩ = 120,000080

2 2

9

44 22

77

30

110

25

138

3

Tape Sampler Keyboard [Strings] Queen - A Kind Of Magic 3

♩ = 120,000080

7

14

3

24

3

34

96

135

5

Queen - A Kind Of Magic 3

Pad 1 (New Age)

♩ = 120,000000

7

15

23

31

40

49

58

67

76

85

V.S.

2

Pad 1 (New Age)

94

103

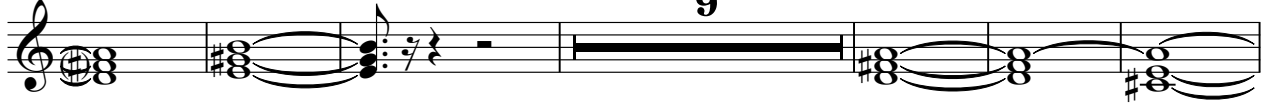

118

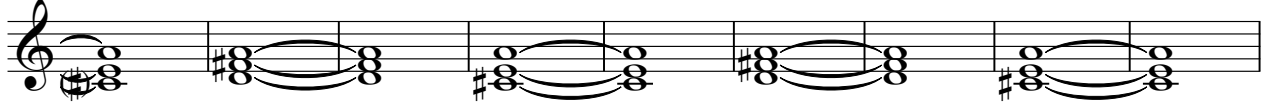

127

136

FX 5 (Brightness)

Queen - A Kind Of Magic 3

♩ = 130,000000

7 8 7

24 7 11

44 17 10

73 3 13

92 13

109 2

115 16 4

137 3

62

68

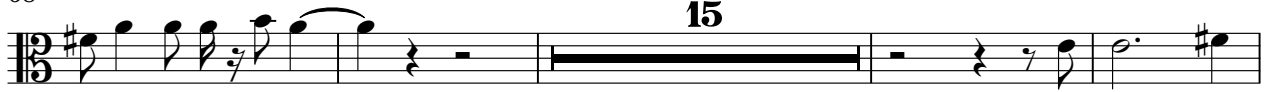

87

92

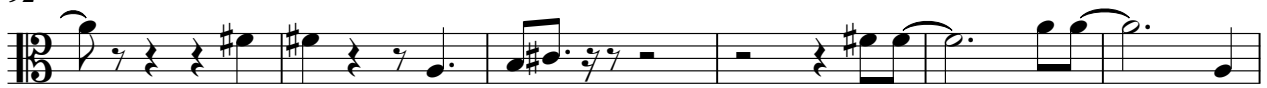

98

103

136

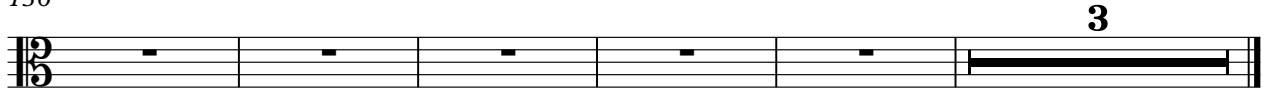

♩ = 120,000000

2

8

44

19

73

2

79

6

22

110

21

135

3

Telephone

Queen - A Kind Of Magic 3

♩ = 120,000000

2

4/4

7

126

135

3