

Queen - A Kind Of Magic

♩ = 126,000130

Drums

Mute Guitar

Bass

Melody

Strings

Goblines

Synth

5

Drums

Melody

Strings

Goblines

9

Drums

Melody

Strings

Melody notation for measures 9-11: Treble clef, key signature of three sharps (F#, C#, G#). Notes: G4 (quarter), A4 (quarter), B4 (quarter), C5 (quarter), B4 (quarter), A4 (quarter), G4 (quarter).

String notation for measures 9-11: Treble clef, key signature of three sharps. Measure 9: C5 (quarter), G4 (quarter), F#4 (quarter), C5 (quarter). Measures 10-11: Sustained chords (C5, G4, F#4, C5) with a fermata.

12

Drums

Melody

Strings

Melody notation for measures 12-14: Treble clef, key signature of three sharps. Notes: G4 (quarter), A4 (quarter), B4 (quarter), C5 (quarter), B4 (quarter), A4 (quarter), G4 (quarter).

String notation for measures 12-14: Treble clef, key signature of three sharps. Sustained chords with a fermata.

15

Drums

Bass

Melody

Strings

Bass notation for measures 15-17: Bass clef, key signature of three sharps. Notes: G3 (quarter), F#3 (quarter), E3 (quarter), D3 (quarter), C3 (quarter), B2 (quarter), A2 (quarter), G2 (quarter).

Melody notation for measures 15-17: Treble clef, key signature of three sharps. Notes: G4 (quarter), A4 (quarter), B4 (quarter), C5 (quarter), B4 (quarter), A4 (quarter), G4 (quarter).

String notation for measures 15-17: Treble clef, key signature of three sharps. Sustained chords with a fermata.

18

Drums

Bass

Melody

Strings

21

Drums

Bass

Melody

Strings

24

Drums

Electric Guitar

Bass

Melody

Strings

27

Drums

Electric Guitar

Bass

Melody

Strings

29

Drums

Electric Guitar

Bass

Melody

Strings

31

Drums

Electric Guitar

Overdriven Guitar

Bass

Melody

Strings

Synth

33

Drums

Electric Guitar

Bass

Melody

Strings

Synth

35

Drums

Electric Guitar

Overdriven Guitar

Bass

Melody

Strings

Synth

37

Drums

Electric Guitar

Bass

Melody

Strings

Synth

40

Drums

Mute Guitar

Bass

Melody

Strings

43

Drums

Mute Guitar

Bass

Melody

Strings

45

Drums

Mute Guitar

Bass

Melody

Strings

47

Drums

Mute Guitar

Overdriven Guitar

Bass

Melody

Strings

Synth

49

Drums

Bass

Melody

Strings

Synth

52

Drums

Bass

Melody

Strings

Synth

55

Drums

Overdriven Guitar

Bass

Melody

Strings

58

Drums

Overdriven Guitar

Bass

Melody

Strings

60

Drums

Distortion Guitar

Overdriven Guitar

Bass

Melody

Strings

62

Drums

Distortion Guitar

Electric Guitar

Bass

Melody

Strings

65

Drums

Electric Guitar

Bass

Melody

Strings

68

Drums

Electric Guitar

Overdriven Guitar

Bass

Melody

Strings

70

Drums

Electric Guitar

Bass

Strings

Synth

73

Drums

Overdriven Guitar

Bass

Strings

Synth

75

Drums

Overdriven Guitar

Bass

Strings

Synth

77

Drums

Overdriven Guitar

Bass

Strings

Synth

80

Drums

Overdriven Guitar

Bass

Strings

Synth

82

Drums

Overdriven Guitar

Bass

Strings

Synth

85

Drums

Overdriven Guitar

Bass

Melody

Strings

Synth

87

Drums

Overdriven Guitar

Bass

Melody

Strings

Synth

90

Drums

Bass

Melody

Strings

Synth

92

Drums

Mute Guitar

Bass

Melody

Strings

95

Drums

Mute Guitar

Bass

Melody

Strings

97

Drums

Mute Guitar

Bass

Melody

Strings

99

Drums

Mute Guitar

Bass

Melody

Strings

Synth

101

Drums

Bass

Melody

Strings

Synth

104

Drums

Bass

Melody

Strings

Synth

107

110

113

Drums

Electric Guitar

Bass

Melody

Strings

Synth

116

Drums

Electric Guitar

Bass

Strings

Synth

118

Drums

Electric Guitar

Bass

Strings

Synth

120

Drums

Electric Guitar

Bass

Strings

Synth

122

Drums

Overdriven Guitar

Bass

Strings

Synth

124

Drums

Overdriven Guitar

Bass

Strings

Synth

126

Drums

Overdriven Guitar

Bass

Strings

Synth

128

Drums

Overdriven Guitar

Bass

Strings

Synth

130

Drums

Overdriven Guitar

Bass

Strings

Synth

132

Drums

Overdriven Guitar

Bass

Strings

Synth

134

Drums

Overdriven Guitar

Bass

Strings

Synth

136

Drums

Overdriven Guitar

Bass

Melody

Strings

Synth

Reset Volume
Reset Pan Reset Expression

Reset Pitch W
Reset Modu
Reset Afterto

Queen - A Kind Of Magic

Drums

♩ = 126,000130

7

11

15

19

23

27

31

35

39

V.S.

Drums

43

47

51

55

Measures 55-58: Similar to the previous system.

59

Measures 59-62: Similar to the previous system.

63

Measures 63-66: Similar to the previous system.

67

71

Measures 71-74: Similar to the previous system.

75

Measures 75-78: Similar to the previous system.

79

Measures 79-82: Similar to the previous system.

Drums

83

87

91

95

99

103

108

Drums

115

119

123

127

131

135

♩ = 126,000130

41

44

48

46

96

2

99

40

♩ = 126,000130

59

61

78

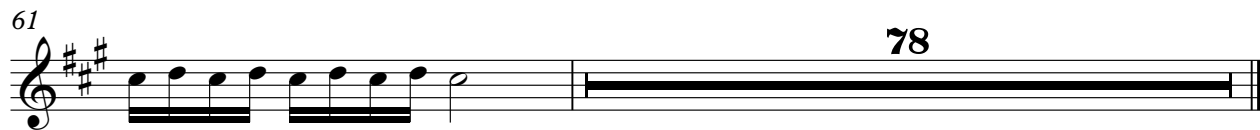

Electric Guitar

Queen - A Kind Of Magic

♩ = 126,000130

24

28

32

38

24

66

71

41

115

119

18

Overdriven Guitar

Queen - A Kind Of Magic

♩ = 126,000130

30 2

35 10

48 9

61 7 3

73

76

80

84

87 32

Overdriven Guitar

122

125

128

131

134

Queen - A Kind Of Magic

Bass

♩ = 126,000130
14

18

22

26

30

34

38

42

46

50

V.S.

54

58

62

66

70

74

78

82

86

90

94

98

102

106

110

115

118

121

124

128

V.S.

4

Bass

132

135

Queen - A Kind Of Magic

Melody

♩ = 126,000130

7

13

19

25

30

35

40

46

52

V.S.

Melody

59

65

70

15

89

94

100

4

109

2

114

23

Reset Volume
Reset Pan
Reset Expression

Reset Pitch W/
Reset Modulat
Reset Aftertou

Queen - A Kind Of Magic

Strings

♩ = 126,000130

7

15

24

32

41

49

58

66

74

83

V.S.

92

100

115

123

131

136

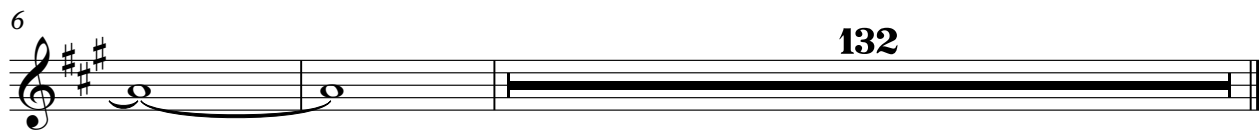
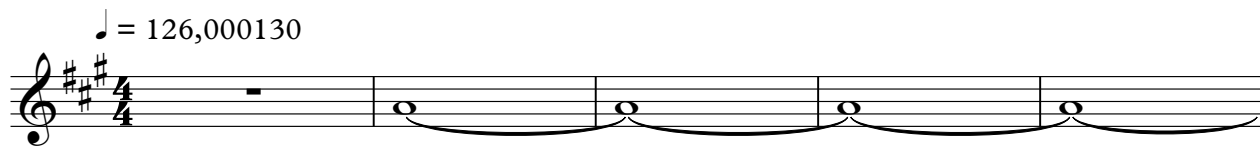

Synth

Queen - A Kind Of Magic

♩ = 126,000130

31

37

8

51

16

73

81

89

8

104

112

118

2

Synth

125

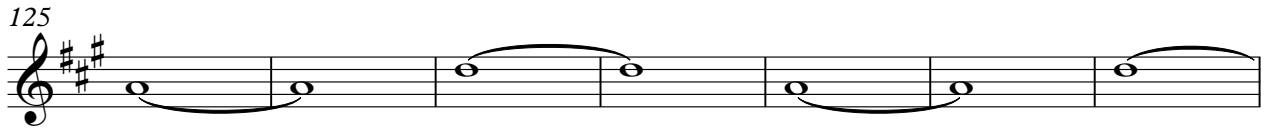

132

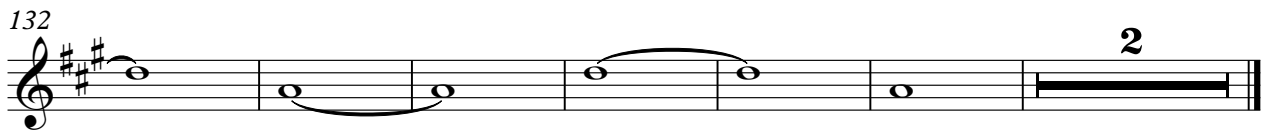
