

Queen - BESTFRND

♩ = 178,000351

Percussion

- Snare
- Crash

Percussion

- HiHats
- Kick
- Toms

Tom-toms

- Claps

Handclap

Solo Guitr

Electric Guitar

- Solo Gt 2
- Elec Gtr 1
- Elec Gtr 2
- Elec Gtr 3

Electric Bass

- Bass

Electric Piano

- E Piano 1
- E Piano 2

FM Synth

- E Piano 3

FM Synth

♩ = 178,000351

4

Perc.

Tom-t.

E. Piano

FM

FM

6

Perc.

Perc.

Perc.

Perc.

H.C.

E. Bass

E. Piano

FM

FM

8

10

Perc.

Perc.

Perc.

Perc.

H.C.

E. Bass

E. Piano

FM

FM

12

14

16

18

Perc.

Perc.

Perc.

Perc.

Tom-t.

E. Bass

FM

FM

20

22

25

28

31

34

36

39

41

43

45

Perc.

Perc.

Perc.

Perc.

H.C.

E. Gtr.

E. Gtr.

E. Gtr.

E. Gtr.

E. Bass

FM

FM

47

50

52

54

56

58

61

63

65

67

69

Perc. Perc. Perc. Perc. H.C. E. Gtr. E. Gtr. E. Gtr. E. Bass FM FM

71

74

77

79

81

84

Perc. Perc. Perc. Perc. H.C. E. Gtr. E. Gtr. E. Gtr. E. Gtr. E. Bass E. Piano FM FM

90

Perc. Perc. Perc. Perc. Perc. Perc. Perc. Perc. Perc. Perc.

98

Perc.

106

Perc.

114

Perc.

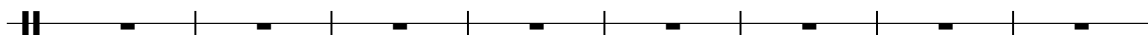

122

Perc.

130

Perc.

138

Perc.

146

Perc.

154

Perc.

162

Perc.

170

Perc.

178

Perc.

186

Perc. 

194

Perc. 

202

Perc. 

210

Perc. 

218

Perc. 

224

Perc. 

Percussion

Queen - BESTFRND

♩ = 178,000351
Snare 4

12/8

9

14

18

22

27

32

35

83

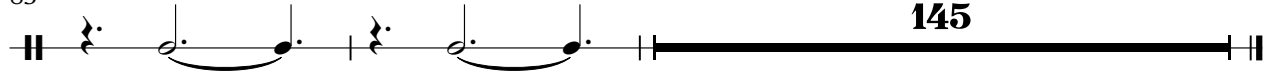

Queen - BESTFRND

Percussion

♩ = 178,000351
Crash

2

Percussion

66

70

77

82

85

Percussion

Queen - BESTFRND

♩ = 178,000351
HiHats

5

12/8

9

13

18

23

6/8 12/8 2

29

33

36

2

Percussion

Queen - BESTFRND

♩ = 178,000351

Kick

5

9

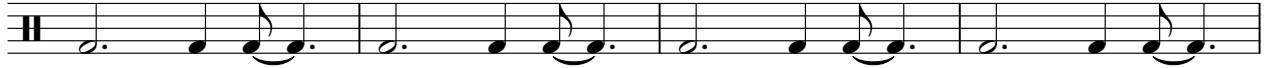

13

17

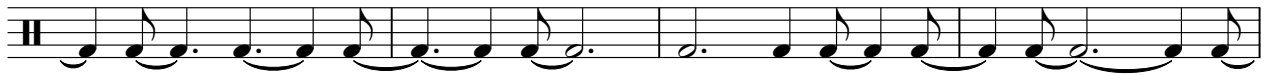

21

25

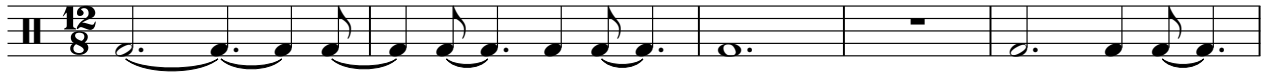

30

35

40

44

48

52

56

60

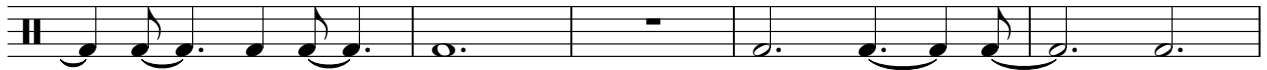

65

69

73

79

82

84

144

Queen - BESTFRND

Tom-toms

♩ = 178,000351
Toms

Handclap

Queen - BESTFRND

♩ = 178,000351
Claps

5

10

15

9 6 12 4

31

36

2

42

47

8 6 12

59

12 4

67

70

6

2

Handclap

78

83

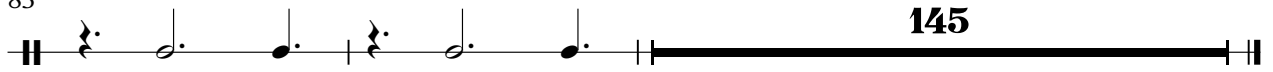

Electric Guitar

Queen - BESTFRND

♩ = 178,000351
Solo Guitr

23 23

49 8 3

63

66

69

70 159

Electric Guitar

Queen - BESTFRND

♩ = 178,000351
Solo Gt 2

23 19

45

50 8 2

63

67

70 4 6

83

86 143

Electric Guitar

Queen - BESTFRND

♩ = 178,000351
Elec Gtr 1

23 15

41 2

47 8

59 9

71

77

81

85 143

Electric Guitar

Queen - BESTFRND

♩ = 178,000351
Elec Gtr 2

23 **15**

41

45

50 **8** **13**

74 **3**

81

85 **143**

Queen - BESTFRND

Electric Bass

♩ = 178,000351
Bass 5

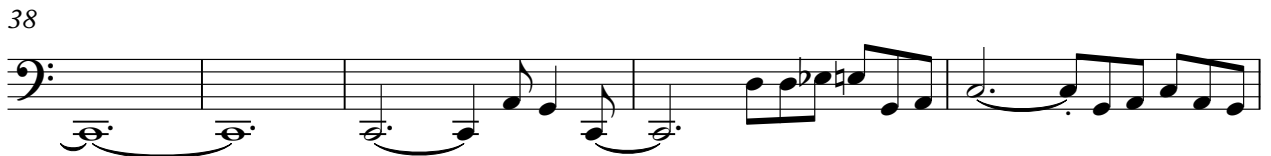

V.S.

Queen - BESTFRND

Electric Piano

♩ = 178,000351

E Piano 1

3

8

12

16

8 2

30

7 19

59

2 8

73

78

82

85

143

40

45

50

53

56

59

64

68

72

79

83

86

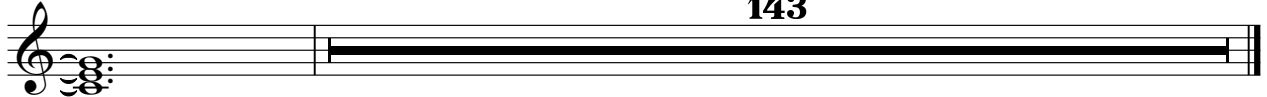

143

♩ = 178,000351
E Piano 3

5

9

13

17

20

23

27

31

V.S.

35

39

43

47

51

54

57

61

65

69

73

77

81

84

143