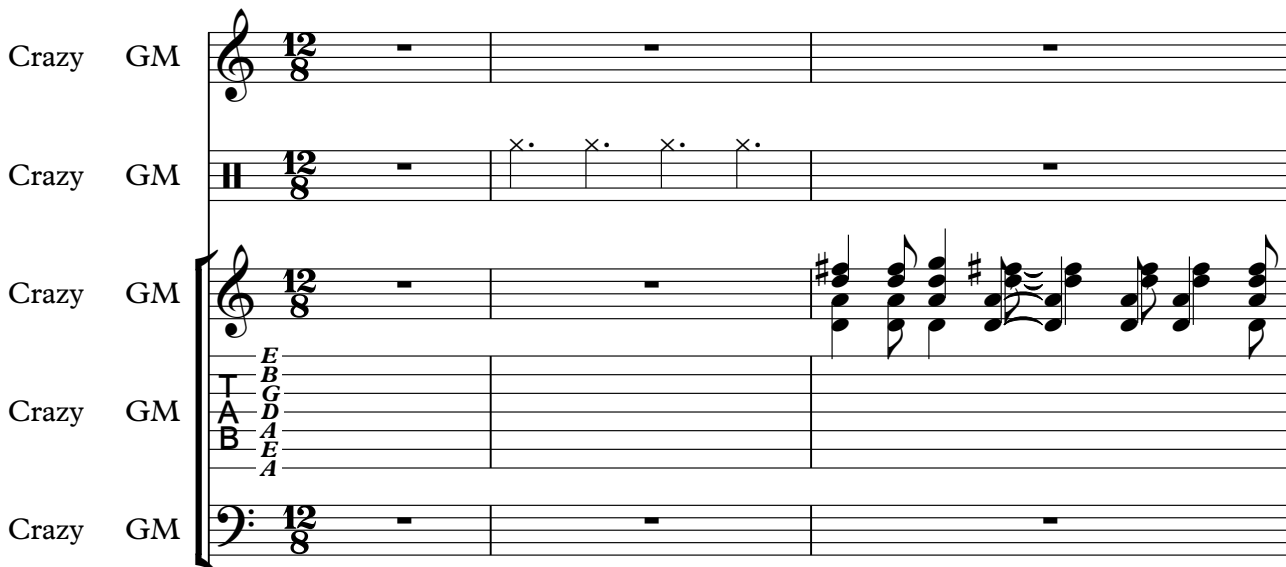

Queen - Crazy Little Thing Called Love 2

♩ = 225,000565

Crazy GM 

♩ = 225,000565

Crazy GM 

8

Crazy GM

Crazy GM

Crazy GM

Crazy GM

9

Crazy GM

Crazy GM

Crazy GM

Crazy GM

10

Crazy GM

Crazy GM

Crazy GM

Crazy GM

11

Crazy GM

Crazy GM

Crazy GM

Crazy GM

12

Crazy GM

Crazy GM

Crazy GM

Crazy GM

13

Crazy GM

Crazy GM

Crazy GM

Crazy GM

14

Crazy GM

Crazy GM

Crazy GM

Crazy GM

15

Crazy GM

Crazy GM

Crazy GM

Crazy GM

16

Crazy GM

Crazy GM

Crazy GM

Crazy GM

17

Crazy GM

Crazy GM

Crazy GM

Crazy GM

19

Crazy GM

Crazy GM

Crazy GM

Crazy GM

Crazy GM

20

Crazy GM

Crazy GM

Crazy GM

Crazy GM

Crazy GM

21

Crazy GM

Crazy GM

Crazy GM

Crazy GM

Crazy GM

22

Crazy GM

Crazy GM

Crazy GM

Crazy GM

23

Crazy GM

Crazy GM

Crazy GM

Crazy GM

Crazy GM

24

Crazy GM

Crazy GM

Crazy GM

Crazy GM

Crazy GM

25

Crazy GM

Crazy GM

Crazy GM

Crazy GM

26

Crazy GM

Crazy GM

Crazy GM

Crazy GM

Crazy GM

27

Crazy GM

Crazy GM

Crazy GM

Crazy GM

Crazy GM

28

Crazy GM

Crazy GM

Crazy GM

Crazy GM

30

Crazy GM

Crazy GM

Crazy GM

Crazy GM

32

Crazy GM

Crazy GM

Crazy GM

Crazy GM

33

Crazy GM

Crazy GM

Crazy GM

Crazy GM

34

Crazy GM

Crazy GM

Crazy GM

Crazy GM

35

Crazy GM

Crazy GM

Crazy GM

Crazy GM

36

Crazy GM

Crazy GM

Crazy GM

Crazy GM

37

Crazy GM

Crazy GM

Crazy GM

Crazy GM

38

Crazy GM

Crazy GM

Crazy GM

Crazy GM

40

Crazy GM

Crazy GM

Crazy GM

Crazy GM

42

Crazy GM

Crazy GM

Crazy GM

Crazy GM

Crazy GM

44

Crazy GM

Crazy GM

Crazy GM

Crazy GM

Crazy GM

45

Crazy GM

Crazy GM

Crazy GM

Crazy GM

Crazy GM

46

Crazy GM

Crazy GM

Crazy GM

Crazy GM

47

Crazy GM

Crazy GM

Crazy GM

Crazy GM

Crazy GM

48

Crazy GM

Crazy GM

Crazy GM

Crazy GM

49

Crazy GM

Crazy GM

Crazy GM

Crazy GM

50

Crazy GM

Crazy GM

Crazy GM

Crazy GM

Crazy GM

51

Crazy GM

Crazy GM

Crazy GM

Crazy GM

Crazy GM

53

Crazy GM

Crazy GM

Crazy GM

Crazy GM

Crazy GM

3 3 10 10 10 10 10 10 10

55

Crazy GM

Crazy GM

Crazy GM

Crazy GM

10 10 10 10 10 8 8

56

Crazy GM

Crazy GM

Crazy GM

Crazy GM

57

Crazy GM

Crazy GM

Crazy GM

Crazy GM

58

Crazy GM

Crazy GM

Crazy GM

Crazy GM

59

Crazy GM

Crazy GM

Crazy GM

Crazy GM

60

Crazy GM

Crazy GM

Crazy GM

Crazy GM

61

Crazy GM

Crazy GM

Crazy GM

Crazy GM

63

Crazy GM

Crazy GM

Crazy GM

Crazy GM

65

Crazy GM

Crazy GM

Crazy GM

Crazy GM

67

Crazy GM

Crazy GM

69

Crazy GM

Crazy GM

Crazy GM

71

Crazy GM

Crazy GM

Crazy GM

73

Crazy GM

Crazy GM

Crazy GM

75

Crazy GM

Crazy GM

Crazy GM

77

Crazy GM

Crazy GM

Crazy GM

79

Crazy GM

Crazy GM

Crazy GM

Crazy GM

Crazy GM

80

Crazy GM

Crazy GM

Crazy GM

Crazy GM

Crazy GM

Crazy GM

81

Crazy GM

Crazy GM

Crazy GM

Crazy GM

Crazy GM

Crazy GM

82

Crazy GM

Crazy GM

Crazy GM

Crazy GM

83

Crazy GM

Crazy GM

Crazy GM

Crazy GM

Crazy GM

Crazy GM

84

Crazy GM

Crazy GM

Crazy GM

Crazy GM

Crazy GM

Detailed description of measure 84: The score consists of five staves. The first staff is a vocal line in treble clef with a key signature of one sharp (F#) and a 3/4 time signature. It contains a melody of eighth and quarter notes. The second staff is a guitar melody in treble clef with a key signature of one sharp, featuring a series of eighth notes with a 'x' above the first note of each pair, indicating a muted string. The third staff shows guitar chords in treble clef with a key signature of one sharp, with fingerings 5, 5, 3, 2, 3, 3 written below the notes. The fourth staff is a guitar tablature line with letters T, A, and B written vertically on the left side. The fifth staff is a bass line in bass clef with a key signature of one sharp, containing a simple bass line.

85

Crazy GM

Crazy GM

Crazy GM

Crazy GM

Crazy GM

Detailed description of measure 85: The score consists of five staves. The first staff is a vocal line in treble clef with a key signature of one sharp and a 3/4 time signature. The second staff is a guitar melody in treble clef with a key signature of one sharp, featuring eighth notes with a 'x' above the first note of each pair. The third staff shows guitar chords in treble clef with a key signature of one sharp, with fingerings 3, 0, 3 written below the notes. The fourth staff is a guitar tablature line with letters T, A, and B written vertically on the left side. The fifth staff is a bass line in bass clef with a key signature of one sharp.

86

Crazy GM

Crazy GM

Crazy GM

Crazy GM

Crazy GM

Crazy GM

Detailed description of measure 86: The score consists of five staves. The first staff is a vocal line in treble clef with a melody of quarter notes. The second staff is a guitar rhythm line in treble clef with eighth notes and rests. The third staff shows guitar chords in treble clef. The fourth staff is a guitar tablature line with fret numbers 0, 3, and 3. The fifth staff is a bass line in bass clef with quarter notes.

87

Crazy GM

Crazy GM

Crazy GM

Crazy GM

Crazy GM

Crazy GM

Detailed description of measure 87: The score consists of six staves. The first staff is a vocal line in treble clef with a melody of quarter notes. The second staff is a guitar rhythm line in treble clef with eighth notes and rests. The third staff shows guitar chords in treble clef. The fourth staff is a guitar tablature line with fret numbers 3 and 3. The fifth staff is a bass line in bass clef with quarter notes. The sixth staff is a piano accompaniment line in treble clef with chords.

88

Crazy GM

Crazy GM

Crazy GM

Crazy GM

Crazy GM

89

Crazy GM

Crazy GM

Crazy GM

Crazy GM

Crazy GM

Crazy GM

90

Crazy GM

Crazy GM

Crazy GM

Crazy GM

91

Crazy GM

Crazy GM

Crazy GM

Crazy GM

Crazy GM

Crazy GM

92

Crazy GM

Crazy GM

Crazy GM

Crazy GM

Crazy GM

Crazy GM

93

Crazy GM

Crazy GM

Crazy GM

Crazy GM

Crazy GM

Crazy GM

94

Crazy GM

Crazy GM

Crazy GM

Crazy GM

Crazy GM

8

95

Crazy GM

Crazy GM

Crazy GM

Crazy GM

Crazy GM

3 3 3 1 3

96

Crazy GM

Crazy GM

Crazy GM

Crazy GM

Crazy GM

97

Crazy GM

Crazy GM

Crazy GM

Crazy GM

Crazy GM

98

Crazy GM

Crazy GM

Crazy GM

Crazy GM

99

Crazy GM

Crazy GM

Crazy GM

Crazy GM

Crazy GM

Crazy GM

100

Crazy GM

Crazy GM

Crazy GM

Crazy GM

Crazy GM

101

Crazy GM

Crazy GM

Crazy GM

Crazy GM

Crazy GM

102

Crazy GM

Crazy GM

Crazy GM

Crazy GM

Crazy GM

T
A
B

103

Crazy GM

Crazy GM

Crazy GM

Crazy GM

Crazy GM

T
A
B

104

Crazy GM

Crazy GM

Crazy GM

Crazy GM

Crazy GM

105

Crazy GM

Crazy GM

Crazy GM

Crazy GM

106

Crazy

GM

Crazy

GM

Crazy

GM

Crazy

GM

♩ = 225,000565

5

9

12

15

18

21

24

27

30

33

36

39

44

47

50

53

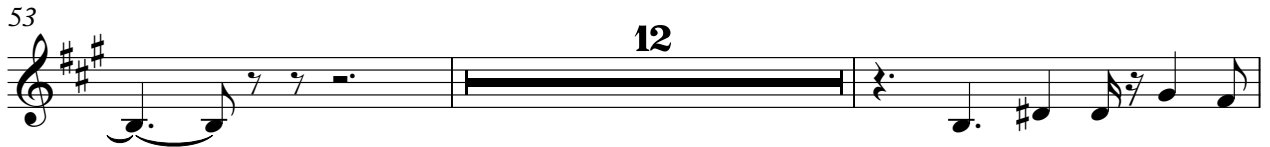

67

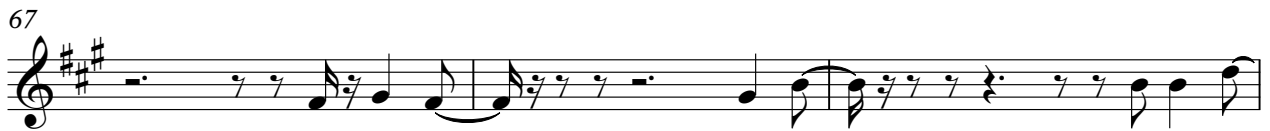

70

73

76

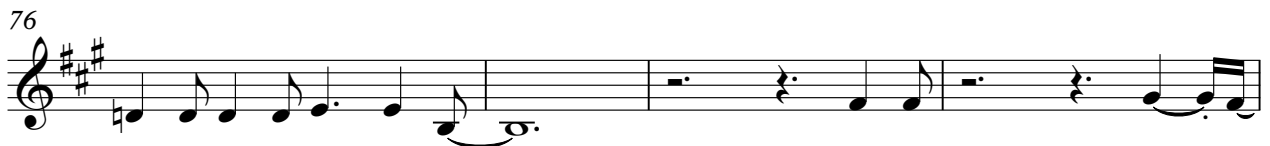

80

83

86

90

93

96

99

102

104

♩ = 225,000565

7

9

11

13

15

17

20

22

24

V.S.

2

Crazy GM

26

28

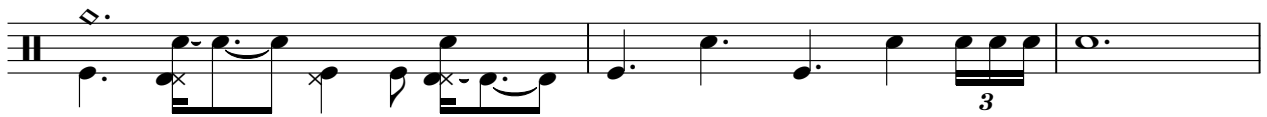

31

33

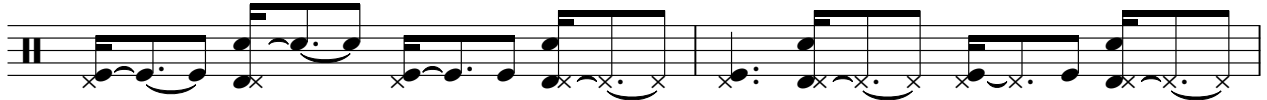

35

37

40

43

45

47

49

51

54

56

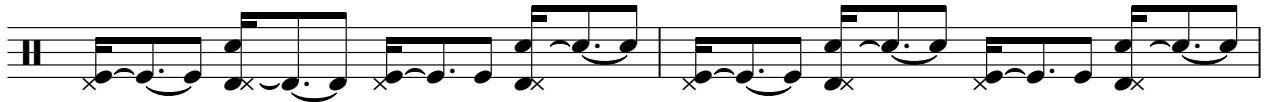

58

60

63

67

72

77

V.S.

80

82

84

86

88

90

92

94

96

98

100

102

104

106

♩ = 225,000565

2

5

7

10

12

15

18

21

23

26

V.S.

29

32

35

38

41

44

46

48

51

54

57

60

63

66

12

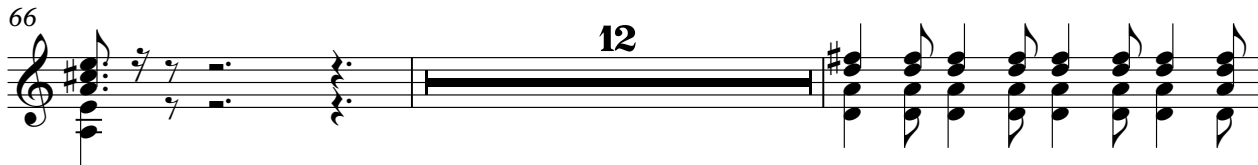

80

83

86

89

92

95

V.S.

98

101

104

106

Queen - Crazy Little Thing Called Love 2

Crazy GM

♩ = 225,000565

40

E																			
B																			
G																			
D																			
A																			
E																			
A																			

43

47

2

51

54

57

59

61

64

15

80

2 83

Crazy GM

	5	1	1		5	5	3	2	3		3	0	0	3
T				3	3					3				
A														
B														

86

		0	3	3	3	3	3			0	2	2	3
T		0											
A													
B													

90

		10	10	10	10	10	10	10	9	8	2	0	0	4
T									9					4
A														
B														

93

	13	12	12	8	10		8		3	3	1		3	3
T														
A														
B														

97

	10	10	10	9	8	7	5	4		13	13	13	12	12	7	10
T	10	10	10	9	8	7	5	4		13	13	13	12	12		
A																
B																

100

	10	10	10		2		3	1	1	3		3	1	3	3	2
T																
A								2								
B																

103

	2		3	3	8	8	3	3	3		3
T											
A											
B											

♩ = 225,000565

5

9

12

15

19

22

25

28

32

35

37

40

43

46

49

52

55

58

62

65

78

81

84

87

91

95

99

103

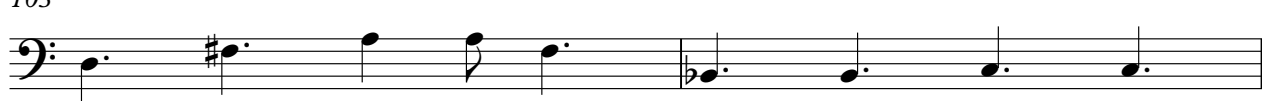

105

♩ = 225,000565

18

21

26 42

70

74 11

87

89 18