

Queen - CRAZYLIT

♩ = 233,000656

Percussion Snare

Percussion Crash

Percussion HiHats

Percussion Kick

Side Drum Rimshot

Handclap Claps

♩ = 233,000656

Jazz Guitar Guitar 1

Jazz Guitar Acoustic

Electric Guitar Guitar 2

Kora Acoustic

Electric Bass Bass

Solo Piano

4

7

11

Perc. (Snare)
Perc. (Congas)
Perc. (3rd Perc)
H.C.
J. Gtr.
Kora
E. Bass

15

3

$\text{♩} = 231,000229$

Perc. (Snare)
Perc. (Congas)
Perc. (3rd Perc)
H.C.
J. Gtr.
Kora
E. Bass

19 $\text{♩} = 230,000504$

Perc. Perc. Perc. H.C.

J. Gtr. Kora E. Bass

$\text{♩} = 230,000504$

23

Perc. Perc. Perc. Perc. H.C.

J. Gtr. Kora E. Bass

27 ³

Perc. Perc. Perc. H.C. J. Gtr. Kora E. Bass

31

Perc. Perc. Perc. H.C. J. Gtr. Kora E. Bass

35 $\text{♩} = 234,000229$

Perc.

Perc.

Perc.

S. D.

H.C.

$\text{♩} = 234,000229$

J. Gtr.

Kora

E. Bass

39 $\text{♩} = 232,000626$

Perc.

Perc.

Perc.

Perc.

H.C.

$\text{♩} = 232,000626$

J. Gtr.

E. Gtr.

Kora

E. Bass

42

45

49

Perc.

Perc.

Perc.

H.C.

J. Gtr.

E. Gtr.

Kora

E. Bass

52 ♩ = 231,000229

Perc.

Perc.

Perc.

H.C.

J. Gtr.

J. Gtr.

Kora

E. Bass

55

Perc. Perc. Perc. H.C. J. Gtr. J. Gtr. Kora E. Bass

58

♩ = 234,000229

Perc. Perc. Perc. Perc. H.C. J. Gtr. J. Gtr. Kora E. Bass

10

61

Perc.

S. D.

J. Gtr.

J. Gtr.

Kora

E. Bass

64 $\text{♩} = 232,000626$

Perc.

Perc.

H.C.

J. Gtr.

Kora

E. Bass

70

Perc.

H.C.

75

Perc.

Perc.

Perc.

H.C.

J. Gtr.

E. Gtr.

Kora

E. Bass

Solo

78

Perc.

Perc.

Perc.

H.C.

J. Gtr.

E. Gtr.

Kora

E. Bass

Solo

81

Perc. 

Perc. 

Perc. 

H.C. 

J. Gtr. 

E. Gtr. 

Kora 

E. Bass 

Solo 

84

Perc. 

Perc. 

Perc. 

H.C. 

J. Gtr. 

E. Gtr. 

Kora 

E. Bass 

Solo 

87 $\text{♩} = 231,000229$

Perc. 

Perc. 

Perc. 

H.C. 

J. Gtr. 

E. Gtr. 

Kora 

E. Bass 

Solo 

90

Perc. 

Perc. 

Perc. 

H.C. 

J. Gtr. 

E. Gtr. 

Kora 

E. Bass 

Solo 

93

Perc.

Perc.

Perc.

H.C.

J. Gtr.

E. Gtr.

Kora

E. Bass

Solo

96

Perc.

Perc.

Perc.

H.C.

J. Gtr.

E. Gtr.

Kora

E. Bass

Solo

99

Perc.

Perc.

Perc.

H.C.

J. Gtr.

E. Gtr.

Kora

E. Bass

Solo

102

Perc.

Perc.

Perc.

H.C.

J. Gtr.

E. Gtr.

Kora

E. Bass

Solo

107

J. Gtr.

Kora

117

J. Gtr.

Kora

127

J. Gtr.

Kora

137

J. Gtr.

Kora

147

J. Gtr.

Kora

156

Perc.

166

Perc.

176

Perc.

186

Perc.

196

Perc.

206

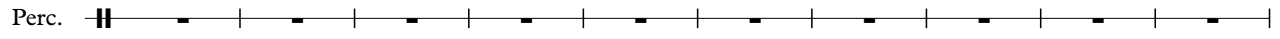

216

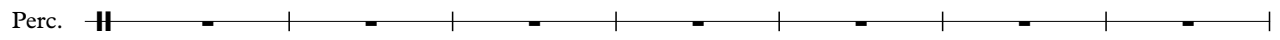

223

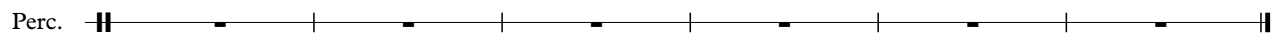

Percussion

Queen - CRAZYLIT

♩ = 233,000656
Snare 3

8

13

♩ = 231,000229

17

♩ = 230,000504

22

27

♩ = 234,000229

32

Percussion

38 $\text{♩} = 232,000626$

42

47

52 $\text{♩} = 231,000229$

57 $\text{♩} = 234,000229$

63 $\text{♩} = 232,000626$

75

79

84 $\text{♩} = 231,000229$

89

94

99

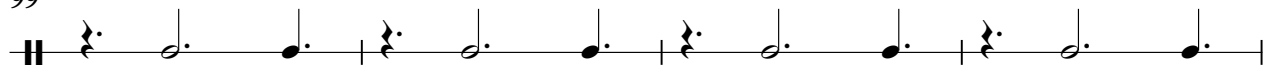

103

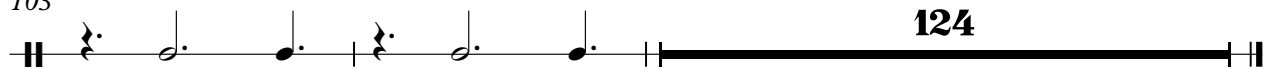

124

Percussion

Queen - CRAZYLIT

♩ = 233,000656
Crash

15

♩ = 231,000229

5

♩ = 230,000504

5

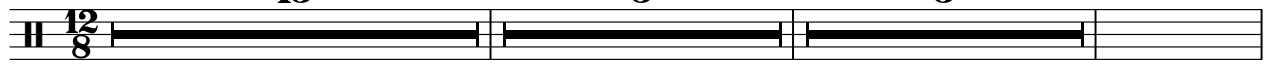

27

9

♩ = 234,000229

4

♩ = 232,000626

11

♩ = 231,000229

8

60

♩ = 234,000229

3

♩ = 232,000626

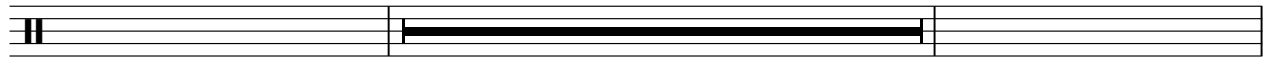

65

23

♩ = 231,000229

141

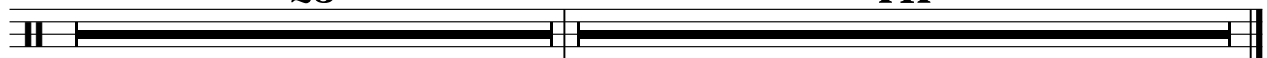

Queen - CRAZYLIT

Percussion

♩ = 233,000656
HiHats **4**

8

12

♩ = 231,000229

17

21

♩ = 230,000504

25

30

34

♩ = 234,000229 **3** ♩ = 232,000626

2

Percussion

41

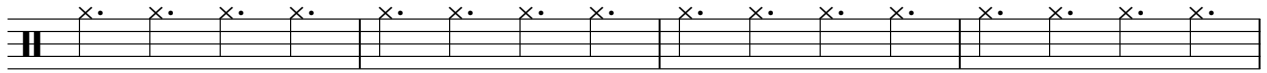

45

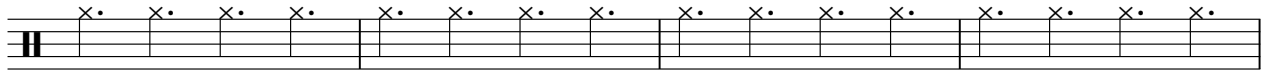

49

♩ = 231,000229

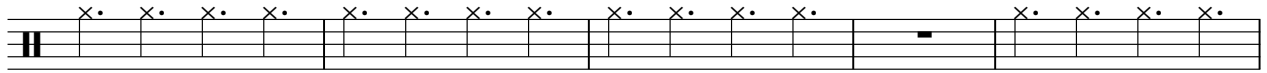

54

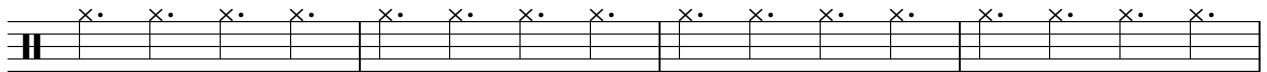

58

♩ = 234,000229

♩ = 232,000626

4

13

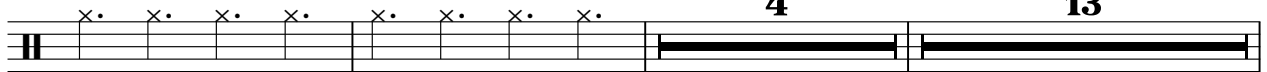

77

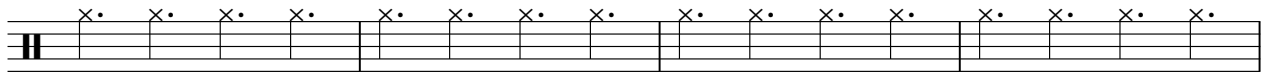

81

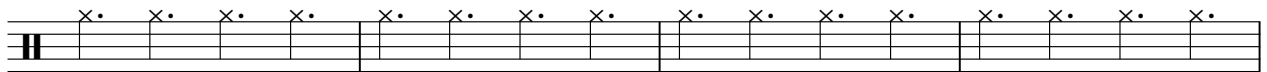

85

♩ = 231,000229

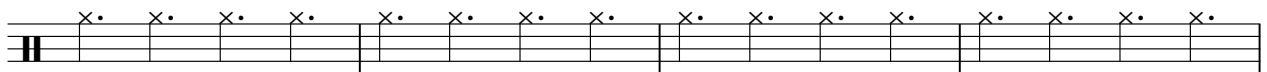

89

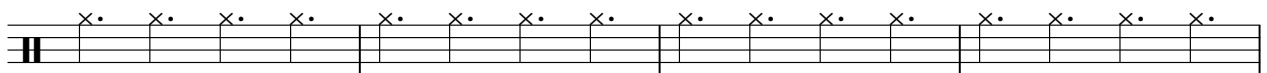

93

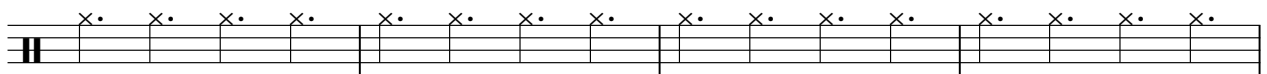

97

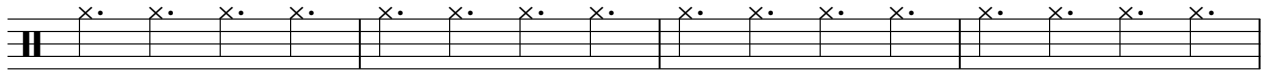

101

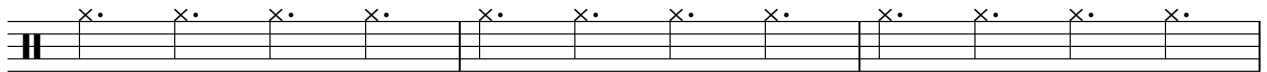

104

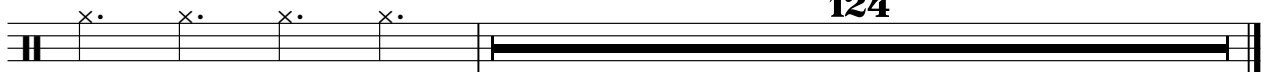

Percussion

Queen - CRAZYLIT

♩ = 233,000656
Kick **4**

8

12 ♩ = 231,000229

17

21 ♩ = 230,000504

25

30

34 ♩ = 234,000229 **3**

2

Percussion

40 ♪ = 232,000626

45

49

♪ = 231,000229

54

58

♪ = 234,000229

♪ = 232,000626

3

65

12

80

84

88 ♪ = 231,000229

92

96

100

103

124

Side Drum

Queen - CRAZYLIT

♩ = 233,000656 ♩ = 231,000229 ♩ = 230,000504 ♩ = 234,000229

Rimshot

12 **15** **5** **15**

37

♩ = 232,000626 ♩ = 231,000229

12 **8**

60 ♩ = 234,000229

64 ♩ = 232,000626 ♩ = 231,000229

24 **141**

Handclap

Queen - CRAZYLIT

♩ = 233,000656
Claps 4

1
9
14
19
24
29
34
42
47
50

♩ = 231,000229
♩ = 230,000504
♩ = 234,000229 ♩ = 232,000626
♩ = 231,000229

Handclap

53

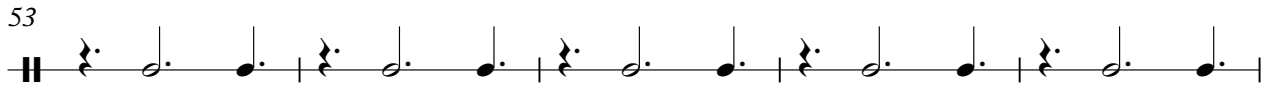

58

♩ = 234,000229 ♩ = 232,000626

4

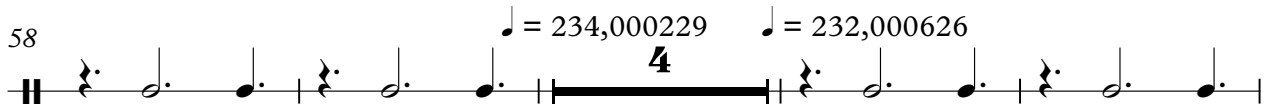

66

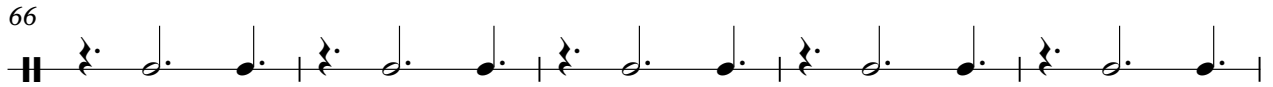

71

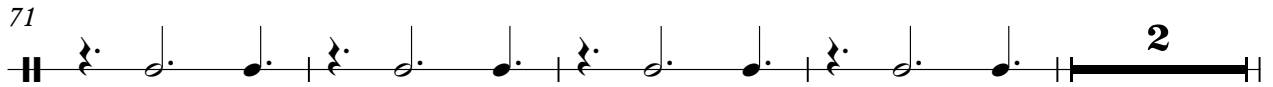

77

82

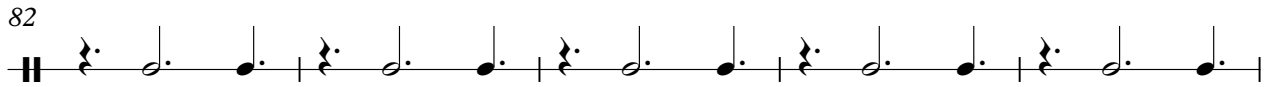

87

♩ = 231,000229

92

97

102

124

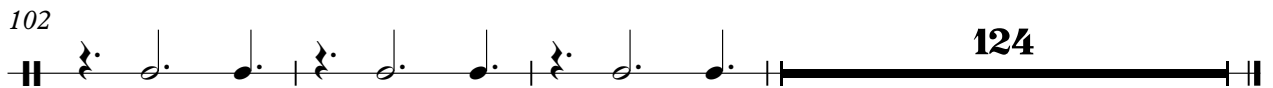

Jazz Guitar

Queen - CRAZYLIT

♩ = 233,000656 ♩ = 231,000229 ♩ = 230,000504 ♩ = 234,000229

Guitar 1 **15** **5** **15** **4**

♩ = 232,000626 ♩ = 231,000229

40 **12**

54

57

60 ♩ = 234,000229

2

64 ♩ = 232,000626 ♩ = 231,000229

24 **141**

♩ = 233,000656
Acoustic

4

7

10

13

16 ♩ = 231,000229

19 ♩ = 230,000504

22

25

28

V.S.

31

34

$\text{♩} = 234,000229$

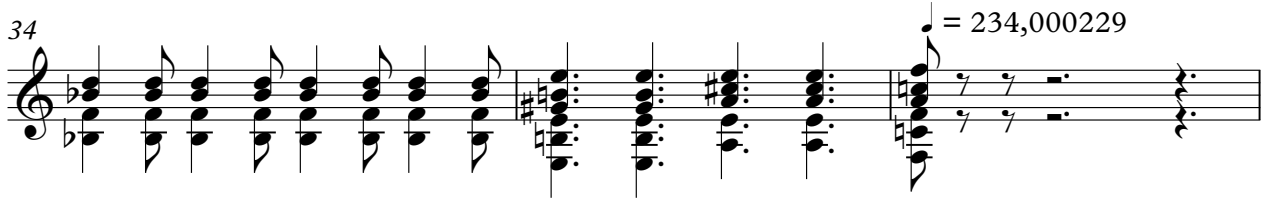

37

40

$\text{♩} = 232,000626$

43

46

49

52

$\text{♩} = 231,000229$

55

58

$\text{♩} = 234,000229$

61

64 = 232,000626

12

78

81

84

87 = 231,000229

90

93

96

99

V.S.

102

106

114

122

130

138

146

151

Queen - CRAZYLIT

Electric Guitar

♩ = 233,000656 ♩ = 231,000229 ♩ = 230,000504 ♩ = 234,000229

Guitar 2 **15** **5** **15** **3**

39 ♩ = 232,000626

42

46 **2**

50 ♩ = 231,000229 ♩ = 234,000229
8 **4**

64 ♩ = 232,000626
13

79

83

86 ♩ = 231,000229

2

Electric Guitar

89

93

97

100

102

125

♩ = 233,000656
Acoustic

4

7

10

13

16 ♩ = 231,000229

19 ♩ = 230,000504

22

25

28

V.S.

31

34

$\text{♩} = 234,000229$

37

40

$\text{♩} = 232,000626$

43

46

49

52

$\text{♩} = 231,000229$

55

58

$\text{♩} = 234,000229$

63 $\text{♩} = 232,000626$ **12**

77

80

83

86 $\text{♩} = 231,000229$

89

92

95

98

101

V.S.

104

111

119

127

135

143

150

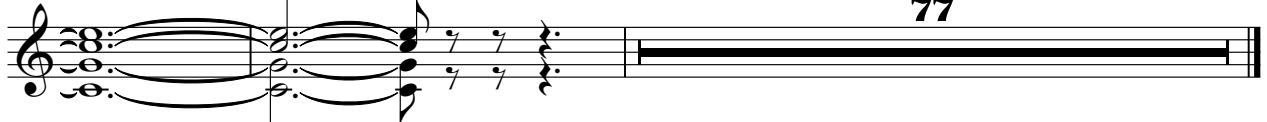

77

Queen - CRAZYLIT

Electric Bass

♩ = 233,000656
Bass 3

7

11

15 ♩ = 231,000229

19 ♩ = 230,000504

23

27

31

35 ♩ = 234,000229

38 ♩ = 232,000626

V.S.

90

94

98

102

104

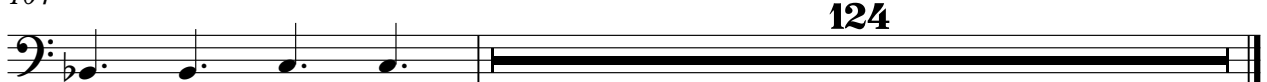

124

Queen - CRAZYLIT

Solo

♩ = 233,000656 ♩ = 231,000229 ♩ = 230,000504 ♩ = 234,000229

Piano **15** **5** **15** **4**

40 ♩ = 232,000626 ♩ = 231,000229 ♩ = 234,000229 ♩ = 232,000626

12 **8** **4** **13**

77

80

83

86 ♩ = 231,000229

89

92

95

98

V.S.

2

Solo

101

104
