

Queen - DAYSOFLF

♩ = 112,000061

Snare

Percussion

Ride/Crash

HiHats

Kick

Maracas

Anvil

Bongos

Guitar 2

Jazz Guitar

Lead Guitr

Electric Guitar

Lead EchoL

Electric Guitar

Lead EchoR

Electric Guitar

Guitar 1

Electric Guitar

Bass

Fretless Electric Bass

Bell

Celesta

ElecPiano

FM Synth

String Syn

Synth Strings

♩ = 112,000061

Keyboard

FX 5 (Brightness)

4

Perc. Perc. Anv. Bongos E. Bass FM Syn. Str.

7

10

13

16

19

22

Perc. Perc. Perc. Perc. Anv. Bongos E. Gtr. E. Bass FM Syn. Str.

25

Perc. Perc. Perc. Anv. Bongos E. Gtr. E. Gtr. E. Bass FM Syn. Str.

28

Perc. Perc. Perc. Perc. Anv. Bongos E. Gtr. E. Gtr. E. Bass FM Syn. Str.

31

34

37

40

Perc. Perc. Perc. Perc. Anv. Bongos E. Gtr. E. Gtr. E. Bass FM Syn. Str.

43

Perc. Perc. Perc. Perc. Anv. Bongos E. Gtr. E. Bass FM Syn. Str.

Detailed description of the musical score: The score is for a 3-measure phrase starting at measure 43. It features seven staves. The top four staves are labeled 'Perc.' and contain various rhythmic patterns including eighth notes, quarter notes, and rests. The fifth staff is labeled 'Anv.' and contains a steady eighth-note pattern. The sixth staff is labeled 'Bongos' and features a complex rhythmic pattern with eighth and sixteenth notes. The seventh and eighth staves are labeled 'E. Gtr.' and 'E. Bass' and contain melodic lines with a sixteenth-note run in the guitar. The ninth and tenth staves are labeled 'FM' and 'Syn. Str.' and contain chordal accompaniment.

46

49

52

55

58

61

64

67

70

Perc. Perc. Perc. Anv. Bongos E. Gtr. E. Bass FM Syn. Str. FX 5

73

76

Perc. Perc. Perc. Perc. Anv. Bongos E. Gtr. E. Bass FM Syn. Str.

79

Perc. Perc. Perc. Perc. Anv. Bongos E. Gtr. E. Gtr. E. Gtr. E. Bass FM Syn. Str.

Detailed description of the musical score: The score is for a 3-measure section starting at measure 79. It features seven staves. The first four staves are labeled 'Perc.' and contain various rhythmic patterns, including eighth notes, quarter notes, and rests, with some notes marked with 'x' or a circled 'x'. The fifth staff is labeled 'Anv.' and contains a series of eighth notes. The sixth staff is labeled 'Bongos' and contains a rhythmic pattern with eighth notes and rests. The seventh, eighth, and ninth staves are labeled 'E. Gtr.' and contain melodic lines with slurs and accents. The tenth staff is labeled 'E. Bass' and contains a bass line with eighth notes. The eleventh and twelfth staves are labeled 'FM' and 'Syn. Str.' respectively and contain sustained chords with slurs.

82

Perc. Perc. Perc. Anv. Bongos E. Gtr. E. Gtr. E. Gtr. E. Bass FM Syn. Str.

84

The musical score consists of the following parts:

- J. Gtr.:** Jazz guitar part with a whole rest.
- FM:** Fretless Mandolin part with a whole rest.
- Syn. Str.:** Synthesizer strings part with a whole rest.

86

- FM (Fingered Music):** Features a chord progression in the right hand.
- Syn. Str. (Synthesized Strings):** Features a chord progression in the left hand.

88

The musical score consists of the following parts:

90

92

Perc. Perc. Perc. Perc. Anv. Bongos E. Gtr. E. Bass FM Syn. Str.

95

98

The musical score consists of the following parts:

101

104

106

108

111

Perc. Perc. Perc. Anv. Bongos E. Gtr. E. Bass FM Syn. Str.

Detailed description of the musical score: The score is divided into seven staves. The top three staves are labeled 'Perc.' and contain rhythmic notation: the first has a pattern of eighth notes with accents, the second has 'x' marks for cymbals, and the third has eighth notes with beams. The 'Anv.' staff shows a steady eighth-note pattern. The 'Bongos' staff features a complex rhythmic pattern with eighth and sixteenth notes. The 'E. Gtr.' staff has a single quarter note followed by rests. The 'E. Bass' staff has a quarter note followed by rests. The 'FM' and 'Syn. Str.' staves use large oval graphics with small circles to represent complex textures or effects.

114

117

120

Perc.
Perc.
Perc.
Anv.
Bongos

127

Perc.

136

Perc.

145

Perc.

154

Perc.

163

Perc.

172

Perc. 

181

Perc. 

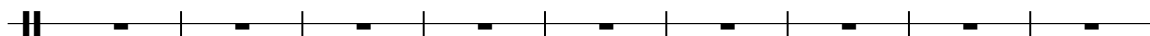

190

Perc. 

199

Perc. 

208

Perc. 

217

Perc. 

226

Perc. 

235

Perc. 

244

Perc. 

253

Perc. 

262

Perc. 

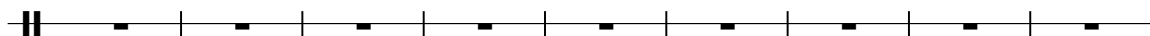

271

Perc. 

280

Perc. 

289

Perc. 

298

Perc. 

307

Perc. 

316

Perc. 

325

Perc. 

334

339

Percussion

Queen - DAYSOFLF

♩ = 112,000061

Snare

22

4/4

27

33

39

45

51

57

63

69

75

V.S.

Queen - DAYSOFLF

Percussion

♩ = 112,000061
Ride/Crash

Queen - DAYSOFLF

Percussion

♩ = 112,000061

HiHats

7

13

19

25

31

37

43

49

55

V.S.

61

67

73

79

86

92

98

104

110

116

120

Percussion

Queen - DAYSOFLF

♩ = 112,000061
Kick

7

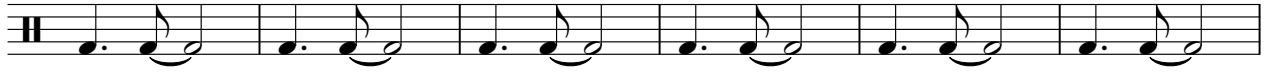

13

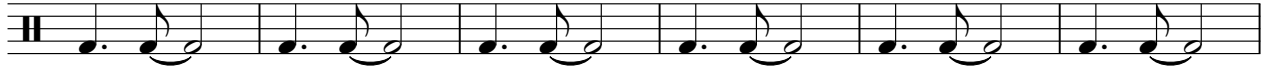

19

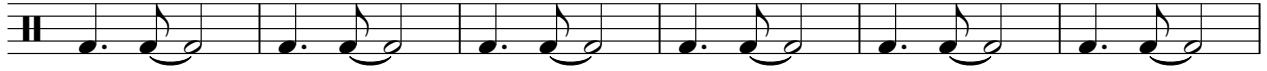

25

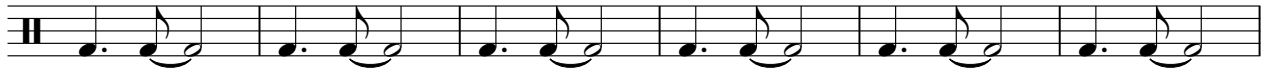

31

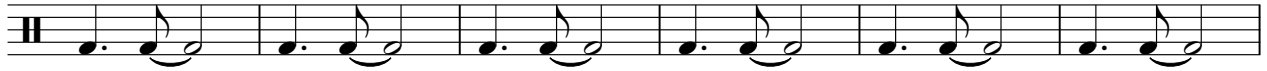

37

43

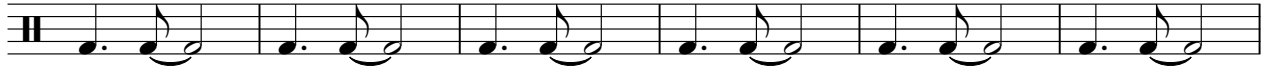

49

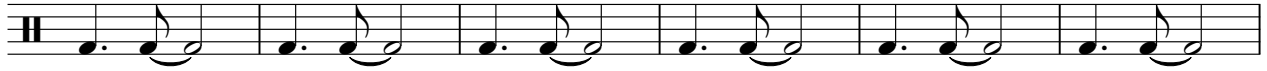

55

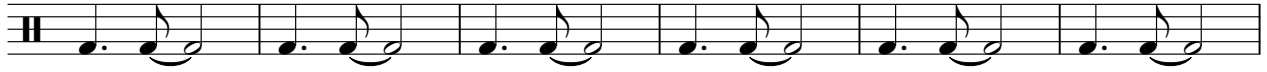

V.S.

61

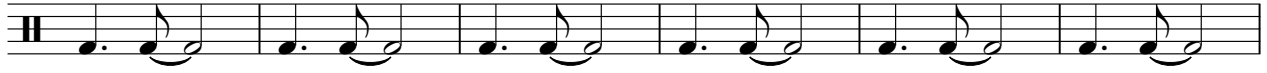

67

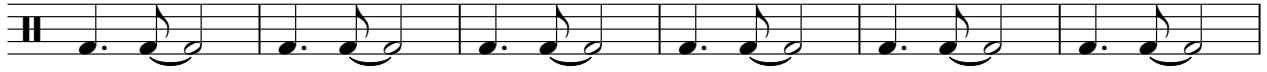

73

79

85

91

97

103

109

115

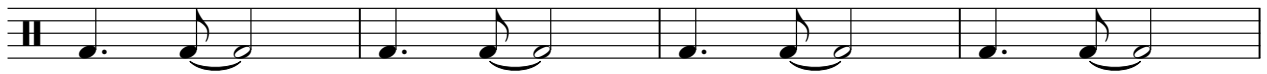

Anvil

Queen - DAYSOFLF

♩ = 112,000061
Maracas

V.S.

41

45

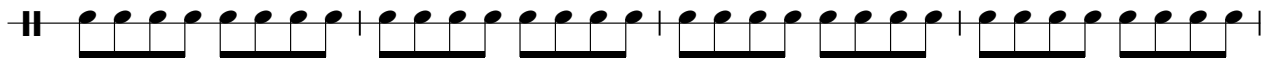

49

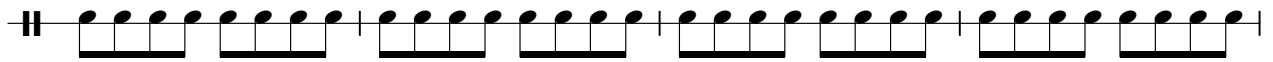

53

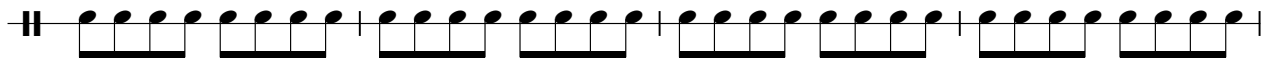

57

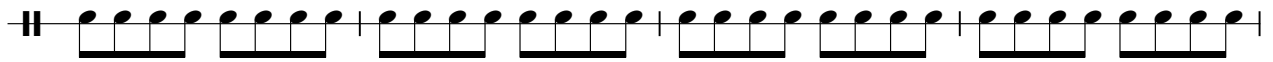

61

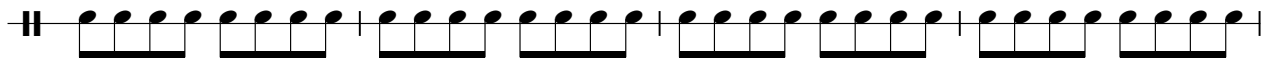

65

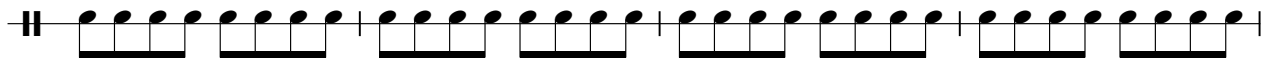

69

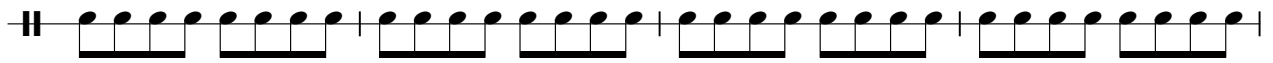

73

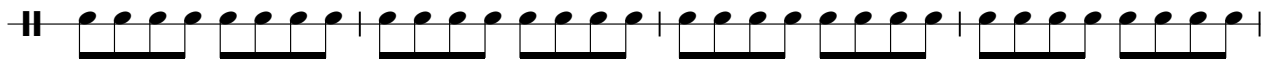

77

81

85

89

93

97

101

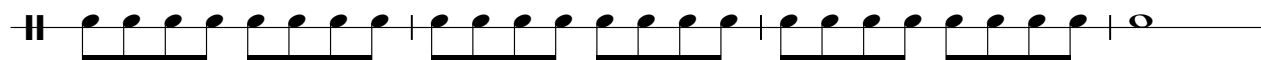

105

109

113

117

V.S.

4

Anvil

120

222

Bongos

Queen - DAYSOFLF

♩ = 112,000061
Bongos

5

10

14

18

22

26

30

34

38

V.S.

42

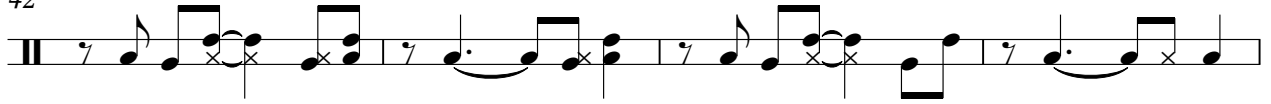

46

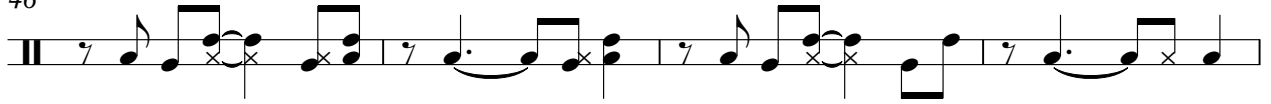

50

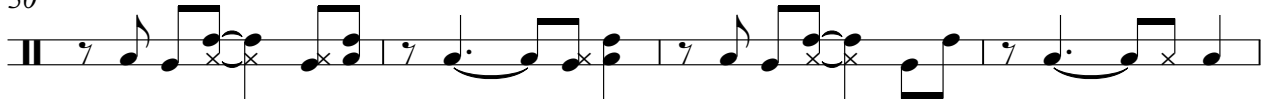

54

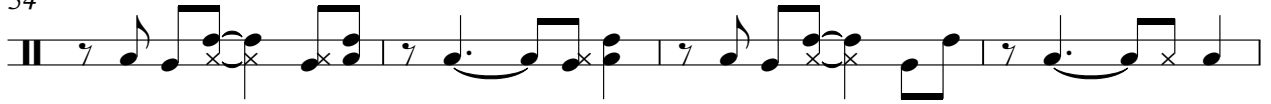

58

62

66

70

74

78

82

86

90

94

98

102

107

111

115

119

222

♩ = 112,000061
Guitar 2

11 **71**

84

6 **252**

Queen - DAYSOFLF

Electric Guitar

♩ = 112,000061
Lead Guitr

12 10

25 2 10

41 6

46

52 14

70

76

82

86

90

2

95

Electric Guitar

6 3

100

8 6 6

110

231

Electric Guitar

Queen - DAYSOFLF

♩ = 112,000061
Lead EchoR

80

83

87

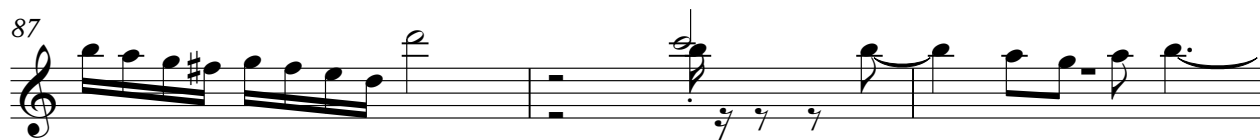

90

251

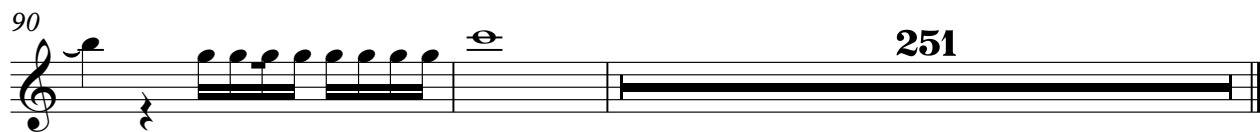

Electric Guitar

Queen - DAYSOFLF

♩ = 112,000061
Guitar 1

Queen - DAYSOFLF

Fretless Electric Bass

♩ = 112,000061
Bass 4

9

14

19

24

29

34

39

44

49

V.S.

Fretless Electric Bass

106

110

230

Queen - DAYSOFLF

Celesta

♩ = 112,000061

Bell **30**

35 **29**

68 **31**

103

107

♩ = 112,000061
ElecPiano 4

4

10

18

25

31

38

45

54

61

67

76

85

93

99

106

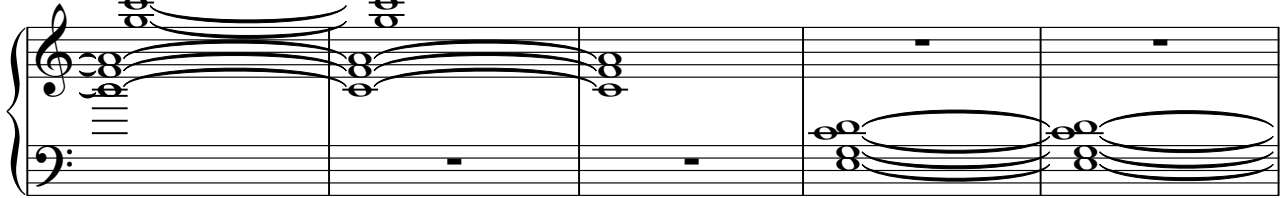

111

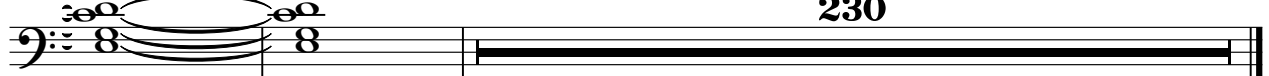

230

Queen - DAYSOFLF

Synth Strings

♩ = 112,000061
String Syn 4

10

18

25

31

38

45

54

61

67

V.S.

Synth Strings

76

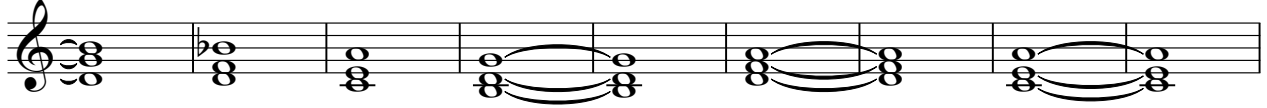

85

93

99

106

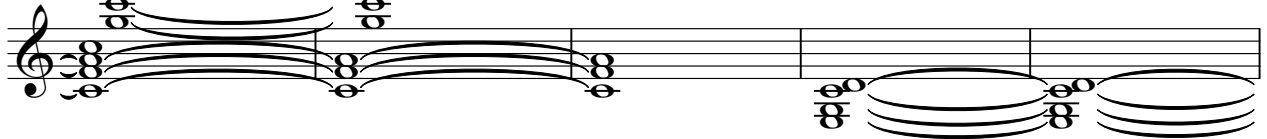

111

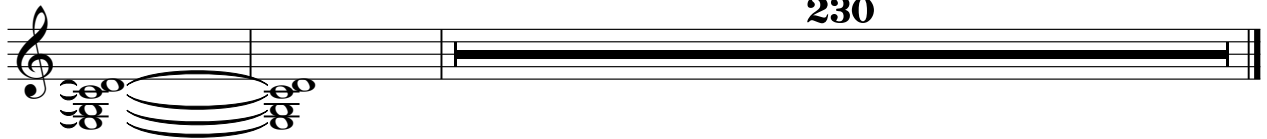

230

FX 5 (Brightness)

Queen - DAYSOFLF

♩ = 112,000061
Keyboard

36

39

31

272

