

Queen - Friends Will Be Friends 1

♩ = 74,000076

TENOR SAX

DRUMS

OVERDRIVE

GTHARMONIC

DISTORTION

FINGERDBAS

CHOIR AAHS

HARPSICHRD

CHARANG

POLYSYNTH

STRINGS

A.PIANO 2

10

TENOR SAX

DRUMS

DISTORTION

FINGERDBAS

CHARANG

A.PIANO 2

12

TENOR SAX

DRUMS

GTHARMONIC

DISTORTION

FINGERDBAS

A.PIANO 2

14

TENOR SAX

DRUMS

DISTORTION

FINGERDBAS

CHOIR AAHS

CHARANG

POLYSYNTH

A.PIANO 2

16

TENOR SAX

DRUMS

DISTORTION

T					
A	0	1	2	1	0
B					4

FINGERDBAS

CHOIR AAHS

CHARANG

POLYSYNTH

A.PIANO 2

19

TENOR SAX

DRUMS

OVERDRIVE

DISTORTION
T 0
A 0
B 0

FINGERBAS

CHARANG

POLYSYNTH

A.PIANO 2

21

TENOR SAX

DRUMS

OVERDRIVE

FINGERBAS

STRINGS

A.PIANO 2

23

DRUMS

OVERDRIVE

FINGERDBAS

STRINGS

A.PIANO 2

3

25

TENOR SAX

DRUMS

OVERDRIVE

FINGERDBAS

STRINGS

A.PIANO 2

27

TENOR SAX

DRUMS

DISTORTION

FINGERDBAS

A.PIANO 2

3

29

TENOR SAX

DRUMS

DISTORTION

FINGERDBAS

A.PIANO 2

31

TENOR SAX

DRUMS

DISTORTION

FINGERDBAS

A.PIANO 2

33

TENOR SAX

DRUMS

DISTORTION

FINGERDBAS

CHOIR AAHS

POLYSYNTH

A.PIANO 2

Detailed description of measures 33-34: The Tenor Sax part features a melodic line with eighth and sixteenth notes. The Drums part shows a consistent rhythmic pattern with snare and bass drum hits. The Distortion guitar part has two systems of tabs: the first system has frets 3 and 4, and the second system has frets 0, 2, and 0 2. The Fingerdbas part provides a bass line with notes in the lower register. The Choir Aahs part has a few notes in the first measure. The Polysynth part has a complex texture with many notes. The A. Piano 2 part has a dense accompaniment with many notes.

35

TENOR SAX

DRUMS

DISTORTION

FINGERDBAS

CHOIR AAHS

POLYSYNTH

A.PIANO 2

Detailed description of measures 35-36: The Tenor Sax part continues with a melodic line. The Drums part maintains the same rhythmic pattern. The Distortion guitar part has two systems of tabs: the first system has frets 0, 1, 2, 1, 0, and the second system has frets 4 and 4. The Fingerdbas part has a bass line with notes in the lower register. The Choir Aahs part has a few notes in the second measure. The Polysynth part has a complex texture with many notes. The A. Piano 2 part has a dense accompaniment with many notes.

38

TENOR SAX

DRUMS

DISTORTION

FINGERDBAS

CHOIR AAHS

POLYSYNTH

A.PIANO 2

40

TENOR SAX

DRUMS

DISTORTION

FINGERDBAS

CHARANG

48

TENOR SAX

DRUMS

OVERDRIVE

DISTORTION

FINGERDBAS

STRINGS

A.PIANO 2

3 3 2 2
4 3 4 4
5 5 4 4

0 0 0 1
0 0 0 0
2 2 2 2

50

TENOR SAX

DRUMS

OVERDRIVE

DISTORTION

FINGERDBAS

STRINGS

A.PIANO 2

0 0 0 0 3 0 0 0
1 1 5 1 1 1 1 1
2 2 2 2 2 2 2 2
0 0 0 0 0 0 0 0

3 3 3 3 3
0 0 0 0 0
0 0 0 0 0

52

TENOR SAX

DRUMS

OVERDRIVE

DISTORTION

FINGERDBAS

CHOIR AAHS

A.PIANO 2

Detailed description of measures 52-53: This system contains measures 52 and 53. The Tenor Sax part features a melodic line with eighth and sixteenth notes, including a sharp sign. The Drums part shows a complex rhythmic pattern with various note values and rests. The Overdrive part has a few notes in measure 53. The Distortion (TAB) part shows fret numbers: 3, 4, 0, 2, 0, 3. The Fingerdbas part has a bass line with eighth notes and a sharp sign. The Choir Aahs part has a block of notes in measure 52. The A. Piano 2 part has a piano accompaniment with chords and single notes.

54

TENOR SAX

DRUMS

OVERDRIVE

DISTORTION

FINGERDBAS

CHOIR AAHS

A.PIANO 2

Detailed description of measures 54-55: This system contains measures 54 and 55. The Tenor Sax part continues the melodic line with eighth notes. The Drums part maintains the rhythmic pattern. The Overdrive part has more notes in measure 55. The Distortion (TAB) part shows fret numbers: 0, 1, 2, 1, 2, 1. The Fingerdbas part has a bass line with eighth notes and a flat sign. The Choir Aahs part has a block of notes in measure 54. The A. Piano 2 part has a piano accompaniment with chords and single notes.

56

TENOR SAX

DRUMS

OVERDRIVE

DISTORTION

FINGERDBAS

CHOIR AAHS

A.PIANO 2

58

TENOR SAX

DRUMS

OVERDRIVE

DISTORTION

FINGERDBAS

CHOIR AAHS

POLYSYNTH

A.PIANO 2

61

TENOR SAX

DRUMS

OVERDRIVE

DISTORTION

FINGERDBAS

CHOIR AAHS

POLYSYNTH

Detailed description of measures 61-62: The score is in 7/8 time. Tenor Sax plays a melodic line with eighth and quarter notes. Drums feature a complex pattern with asterisks indicating specific hits. Overdrive and Polysynth provide harmonic support. Distortion is indicated by fret numbers: 2, 0, 1, 2, 2, 1. Fingerdbas plays a bass line with eighth notes and rests. Choir Aahs has a short vocal phrase in the first measure.

63

TENOR SAX

DRUMS

OVERDRIVE

DISTORTION

FINGERDBAS

CHOIR AAHS

POLYSYNTH

Detailed description of measures 63-65: The score continues in 7/8 time. Tenor Sax has a triplet in measure 63. Drums maintain the complex pattern. Overdrive is silent. Distortion fret numbers are 0, 4, 3, 3, 3, 3, 3, 3, 3, 3, 0, 0, 0, 0, 0, 0, 0, 0. Fingerdbas plays a bass line with eighth notes and a sixteenth-note run. Choir Aahs has a short vocal phrase in measure 65. Polysynth provides harmonic support with various chords and melodic lines.

66

TENOR SAX

DRUMS

OVERDRIVE

DISTORTION

FINGERDBAS

CHOIR AAHS

HARPSICHRD

STRINGS

68

DRUMS

OVERDRIVE

DISTORTION

FINGERDBAS

HARPSICHRD

STRINGS

70

DRUMS

OVERDRIVE

FINGERDBAS

HARPSICHRD

STRINGS

72

6 6 6 6

DRUMS

OVERDRIVE

DISTORTION

TAB

FINGERDBAS

HARPSICHRD

STRINGS

3 1 2 0 1 2 0 1 2 0

73

DRUMS

OVERDRIVE

DISTORTION

TAB

FINGERDBAS

HARPSICHRD

STRINGS

3 4 0 2 0 1

76

DRUMS

OVERDRIVE

DISTORTION

FINGERDBAS

HARPSICHRD

STRINGS

19

Detailed description of measures 76-78:

- DISTORTION (TAB):** Shows guitar fretting patterns:

T	2	2	2	2	2	1	1	0	0	0	0
A											
B								4			3

79

DRUMS

DISTORTION

FINGERDBAS

HARPSICHRD

STRINGS

Detailed description of measures 79-85:

- DRUMS:** Continues the rhythmic pattern from the previous section.
- DISTORTION (TAB):** Shows guitar fretting patterns:

T	3	3	3	3	2	2	2	2	2	2
A	2	0	2	2						
B	0	0	0	0						

86

DISTORTION

FINGERDBAS

Detailed description of measures 86-92:

- DISTORTION (TAB):** Shows a consistent guitar fretting pattern:

T	2	2	2	2	2	2	2	2	2
A									
B									

20

95

DISTORTION

T	2	2	2	2	2	2	2	2
A								
B								

FINGERDBAS

104

DISTORTION

T	2	2	2	2	2	2
A						
B						

FINGERDBAS

110

DISTORTION

T	2	2	2	2	2	2
A						
B						

FINGERDBAS

TENOR SAX

Queen - Friends Will Be Friends 1

♩ = 74,000076

5

8

3

11

15

18

2

24

3

28

31

34

37

8

TENOR SAX

49

53

56

60

63

Queen - Friends Will Be Friends 1

DRUMS

♩ = 74,000076

2

6

9

12

15

18

21

23

26

29

V.S.

DRUMS

32

35

38

42

44

46

48

50

52

55

DRUMS

59

62

65

68

71

73

76

79

OVERDRIVE

Queen - Friends Will Be Friends 1

♩ = 74,000076

2

3

5

13

21

3

25

17

45

48

52

58

62

2

OVERDRIVE

66

70

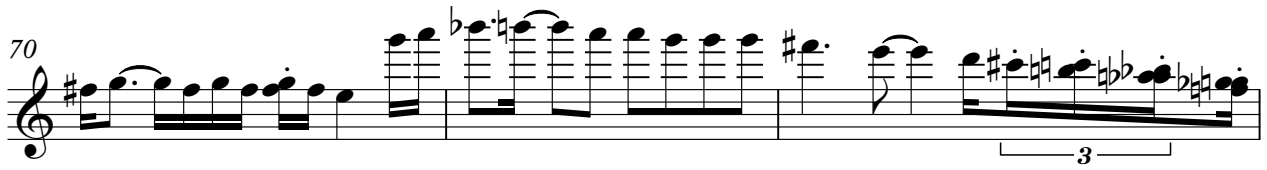

73

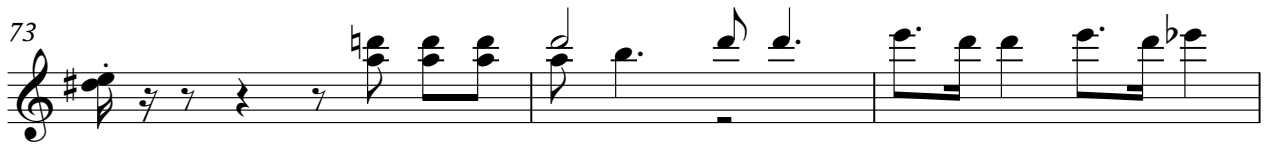

76

GTHARMONIC

Queen - Friends Will Be Friends 1

♩ = 74,000076

11 11

24

90

2 67

DISTORTION

2

T			0					3				
A	0	2	0	0	2			1	1	1		
B								2	2	2	2	3 4
								0	0	0	0	

74

T									3	3	3	3
A	0	2	0	1	2	2	2	2	2	1	1	1
B								0	0	0	4	3
												0 0 0 0

80

T	2	2	2	2	2	2	2	2	2
A									
B									

89

T	2	2	2	2	2	2	2	2	2
A									
B									

98

T	2	2	2	2	2	2	2	2	2
A									
B									

107

T	2	2	2	2	2	2	2	2	2
A									
B									

♩ = 74,000076

2

7

12

16

21

26

31

36

40

46

V.S.

98

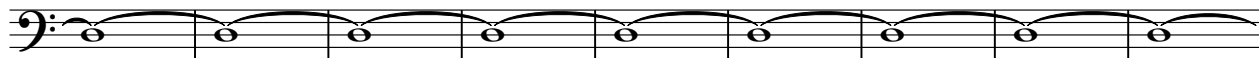

107

CHOIR AAHS

Queen - Friends Will Be Friends 1

♩ = 74,000076

13 7

24

8 3

38

13

54

3

59

3

65

48

HARPSICHRD

Queen - Friends Will Be Friends 1

♩ = 74,000076

23 41

67

71

75

78

35 35

CHARANG

Queen - Friends Will Be Friends 1

♩ = 74,000076

10 2

16 3

25 15

42

44 71

♩ = 74,000076

13

16

20 **3** **8**

34

37 **18**

59 **3**

64 **49**

STRINGS

Queen - Friends Will Be Friends 1

♩ = 74,000076
2

7 14

26 22 15

66

71

76 35

Queen - Friends Will Be Friends 1

A.PIANO 2

♩ = 74,000076

2

6

10

14

19

24

28

32

36

5

44

48

51

55

58
