

# Queen - goingmad2

0.0"  
1.1,00  
I'm Going Slightly Mad

♩ = 116,000084

- Electric Guitar:** Shows a series of rests, indicating that the guitar is silent during this section.
- Solo - Electric Guitar:** Also shows a series of rests, indicating that the solo guitar is silent.
- Choir Aahs 1:** Shows a series of rests, indicating that the first choir part is silent.
- Choir Aahs 2:** Features a series of rests, indicating that the second choir part is silent.

- Choir Aahs 2:** Features a series of rests, indicating that the second choir part is silent.

Effects

Chorus Aahs

Choir Aahs 2

Bass

5

6

6

Drums

Electric Guitar

Choir Aahs 1

Chorus Aahs

Choir Aahs 2

Bass

6

3

9

Drums

Electric Guitar

Choir Aahs 1

Choir Aahs 2

Bass

24.8"  
13.1,00  
by Queen

12

Drums

Electric Guitar

Choir Aahs 1

Choir Aahs 2

Bass

15

Drums

Electric Guitar

Choir Aahs 1

Choir Aahs 2

Bass

18

Drums

Electric Guitar

Choir Aahs 1

Choir Aahs 2

Bass

21

Drums

Electric Guitar

Choir Aahs 1

Bass

24

Drums

Electric Guitar

Choir Aahs 1

Choir Aahs 2

Bass

27

Drums

Electric Guitar

Choir Aahs 2

Bass

30

Drums

Electric Guitar

Choir Aahs 1

Bass

33

Drums

Electric Guitar

Choir Aahs 1

Bass

36

Drums

Electric Guitar

Choir Aahs 1

Choir Aahs 2

Bass

38

Drums

Effects

Electric Guitar

Chorus Aahs

Choir Aahs 2

Bass

39

Drums

Effects

6

6

Electric Guitar

Chorus Aahs

Choir Aahs 2

Bass

40

Drums

Electric Guitar

Chorus Aahs

Choir Aahs 2

Bass

42

Drums

Electric Guitar

Choir Aahs 1

Choir Aahs 2

Bass

45

Drums

Electric Guitar

Choir Aahs 1

Choir Aahs 2

Bass

48

Drums

Electric Guitar

Choir Aahs 1

Choir Aahs 2

Bass

Voice Oohs

51

Drums

Electric Guitar

Choir Aahs 1

Choir Aahs 2

Bass

Voice Oohs

54

Drums

Electric Guitar

Choir Aahs 1

Choir Aahs 2

Bass

Voice Oohs

57

Drums

Electric Guitar

Choir Aahs 1

Bass

Voice Oohs

60

Drums

Electric Guitar

Choir Aahs 1

Choir Aahs 2

Bass

63

Drums

Electric Guitar

Choir Aahs 1

Choir Aahs 2

Bass

66

Drums

Electric Guitar

Choir Aahs 1

Bass

69

Drums

Electric Guitar

Choir Aahs 1

Choir Aahs 2

Bass

72

Drums

Electric Guitar

Choir Aahs 1

Choir Aahs 2

Bass

75

Drums

Choir Aahs 2

Bass

2'41.3"  
79.1,00  
Guitar Solo

78

Drums

Electric Guitar

Solo - Electric Guitar

Choir Aahs 1

Choir Aahs 2

Bass

80

Drums

Electric Guitar

Solo - Electric Guitar

Choir Aahs 1

Bass

82

Drums

Electric Guitar

Solo - Electric Guitar

Choir Aahs 1

Bass

85

Drums

Electric Guitar

Solo - Electric Guitar

Choir Aahs 1

Choir Aahs 2

Bass

88

Drums

Electric Guitar

Solo - Electric Guitar

Choir Aahs 1

Choir Aahs 2

Bass

Voice Oohs

91

Drums

Electric Guitar

Choir Aahs 1

Bass

93

Drums

Electric Guitar

Choir Aahs 1

Choir Aahs 2

Bass

95

Drums

Electric Guitar

Choir Aahs 1

Bass

98

Drums

Electric Guitar

Choir Aahs 1

Choir Aahs 2

Bass

100

Drums

Electric Guitar

Choir Aahs 2

Bass

102

Drums

Electric Guitar

Electric Guitar

Choir Aahs 1

Choir Aahs 2

Bass

105

Drums

Electric Guitar

Electric Guitar

Choir Aahs 1

Bass

108

Drums

Electric Guitar

Choir Aahs 1

Bass

110

Drums

Electric Guitar

Choir Aahs 1

Choir Aahs 2

Bass

112

Drums

Electric Guitar

Choir Aahs 1

Choir Aahs 2

Bass

113

Drums

Electric Guitar

Choir Aahs 1

Chorus Aahs

Choir Aahs 2

Bass

115

Drums

Chorus Aahs

Choir Aahs 2

Bass

117

Drums

Effects

Electric Guitar

Chorus Aahs

Choir Aahs 2

Bass

119

Drums

Effects

Chorus Aahs

Choir Aahs 2

Bass

121

Drums

Electric Guitar

Chorus Aahs

Choir Aahs 2

Bass

123

Drums

Chorus Aahs

Choir Aahs 2

Bass

125

$\text{♩} = 176,000046$

Drums

Chorus Aahs

Choir Aahs 2

Bass

Drums

Queen - goingmad2

♩ = 116,000084

4

V.S.

45

49

53

57

61

65

69

73

77

81

Drums

85

89

93

97

101

105

109

113

117

121

V.S.

4

Drums

124

♩ = 176,000046

♩ = 116,000084

4 6 6

6 32 6 6

39 6 6

40 78

♩ = 176,000046

119 3 6 2

♩ = 116,000084

6

10

14

18

22

28

33

37

41

45

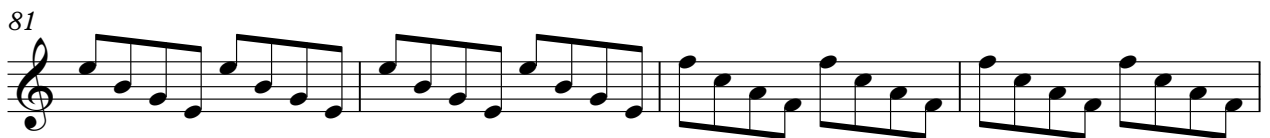
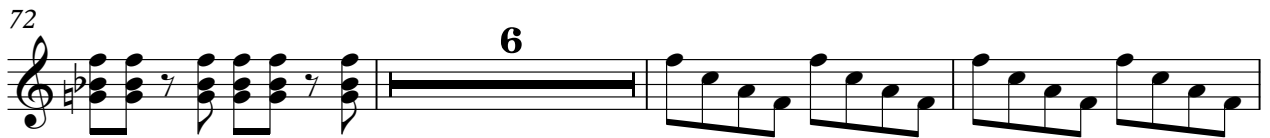
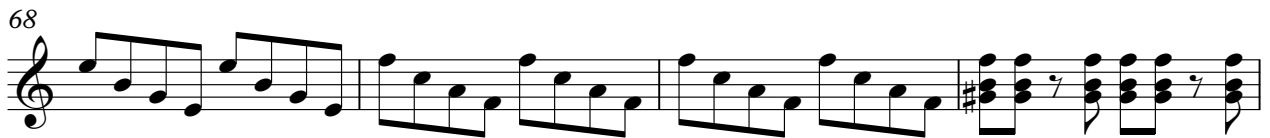
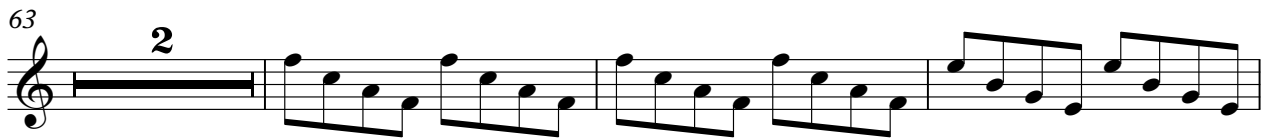

98

105

109

112

♩ = 176,000046

♩ = 116,000084

**101**

106

**11**

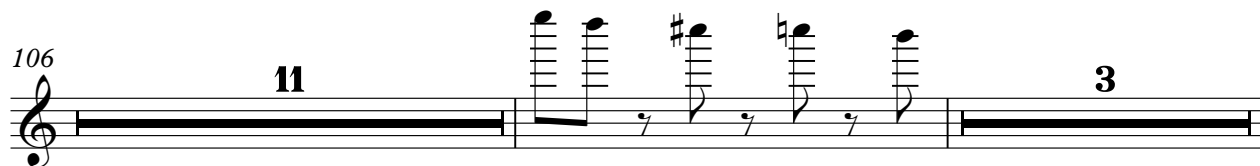

121

**4**

♩ = 176,000046

**2**

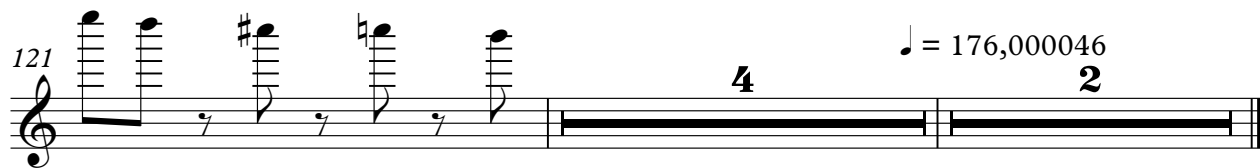

Solo - Electric Guitar

Queen - goingmad2

♩ = 116,000084

78

81

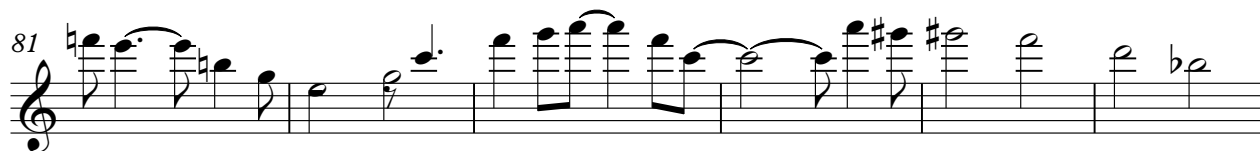

87

♩ = 176,000046

35

2

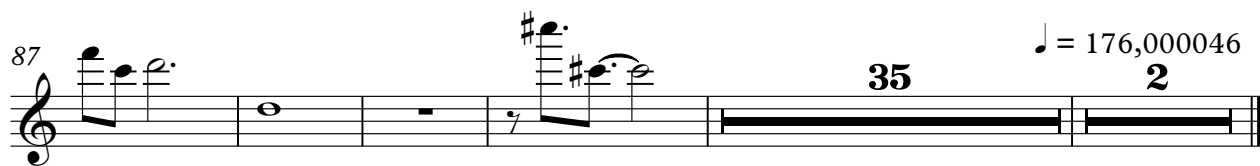

Choir Aahs 1

Queen - goingmad2

♩ = 116,000084

6

14

20

24

4

32

36

4

47

54

58

4

65

69

75

**4**

82

87

**2**

94

98

**4**

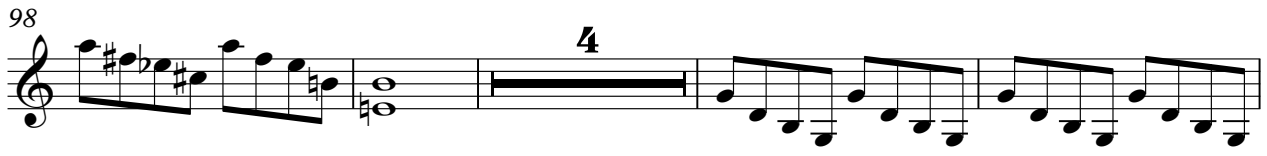

106

110

**12** **2**

♩ = 176,000046

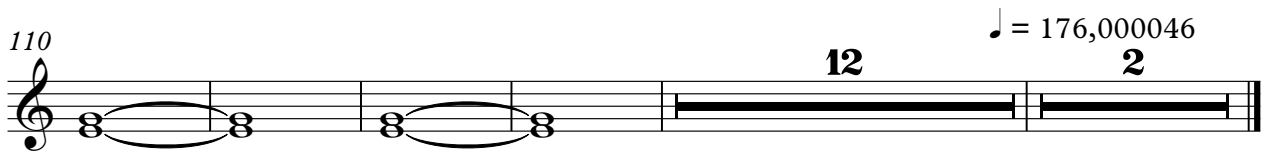

Chorus Aahs

Queen - goingmad2

♩ = 116,000084

5 31

39 72

114

118

122

124 ♩ = 176,000046 2

Choir Aahs 2

Queen - goingmad2

♩ = 116,000084

10

20

30

43

52

63

75

87

99

2

Choir Aahs 2

110

118

♩ = 176,000046

2

Queen - goingmad2

Bass

♩ = 116,000084

4

8

12

16

21

26

31

35

39

43

V.S.

47

51

56

61

66

70

75

79

83

88

92

96

100

104

108

112

114

118

122

125

$\text{♩} = 176,000046$

Voice Oohs

Queen - goingmad2

♩ = 116,000084

**49**

55

**30**

88

**37**

♩ = 176,000046

**2**
