

# Queen - Good old fashioned lover boy

0.0"  
1.1,00  
Good Old Fashioned Lover Boy

♩ = 96,000000

7

Drums

Guitar

Guitar

Guitar

Bass

Piano

9

Drums

Bass

Piano

11

Drums

Bass

Piano

13

Drums

Bass

Piano

40.0"  
17.1,00  
by Queen

15

Drums

Bass

Piano

17

Drums

Bass

Piano

18

Drums

Bass

Piano

19

Drums

Bass

Piano

20

Drums

Bass

Piano

21

Drums

Bass

Piano

23

Drums

Bass

Piano

25

Drums

Bass

Piano

27

Drums

Bass

Piano

29

Drums

Bass

Piano

30

Drums

Bass

Piano

32 

Drums 

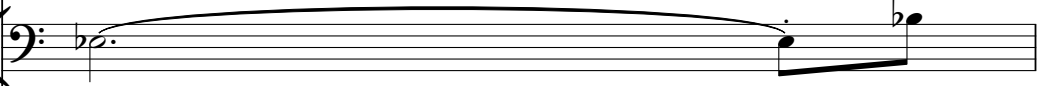
Bass 

Piano 

33

Bass 

Piano 

34

Guitar 

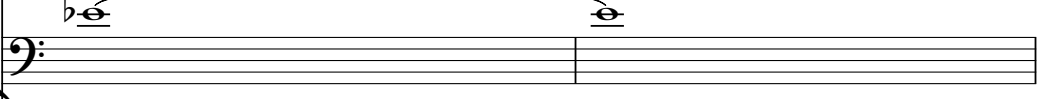
Bass 

Piano 

36

Drums 

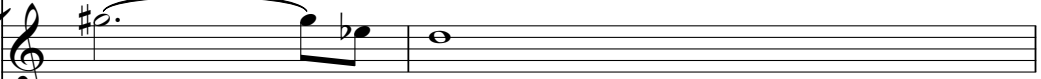
Guitar 

Guitar 

Bass 

Piano 

38

Drums

Guitar

Bass

Piano

40

Drums

Guitar

Guitar

Guitar

Guitar

Bass

Piano

43

Drums

Guitar

Guitar

Bass

Piano

46

Drums

Guitar

Guitar

Guitar

Guitar Harmonics

Guitar

Bass

Piano

48

Drums

Guitar

Guitar

Guitar

Guitar Harmonics

Guitar

Bass

Piano

49

Drums

Guitar

Guitar

Guitar Harmonics

Guitar

Bass

Piano

51

Drums

Guitar

Guitar

Guitar

Guitar

Guitar Harmonics

Guitar

Bass

Piano

53

Drums

Guitar

Guitar

Guitar

Guitar

Guitar Harmonics

Guitar

Bass

Piano

55

Drums

Guitar

Guitar Harmonics

Guitar

Bass

Piano

67

Drums

Bass

Piano

69

Drums

Bass

Piano

Queen - Good old fashioned lover boy

Drums

♩ = 96,000000

4 2

10

14

19

24

28

31

4

37

43

48

53

57

61

65

68

Guitar

Queen - Good old fashioned lover boy

♩ = 96,000000

6 32

42

3

49

2

53

15 2

Queen - Good old fashioned lover boy

Guitar

♩ = 96,000000

4

9

25

38

6

48

50

2

54

14

2

Guitar

Queen - Good old fashioned lover boy

♩ = 96,000000

36

6 3

39

3

43

6

2/4 4/4

53

15 2

2/4 4/4

Guitar

Queen - Good old fashioned lover boy

♩ = 96,000000

6 32

42

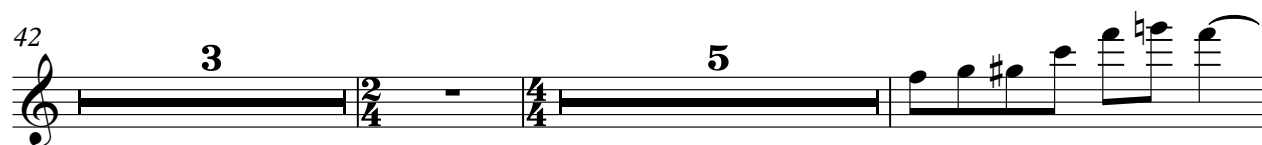

3 5

52

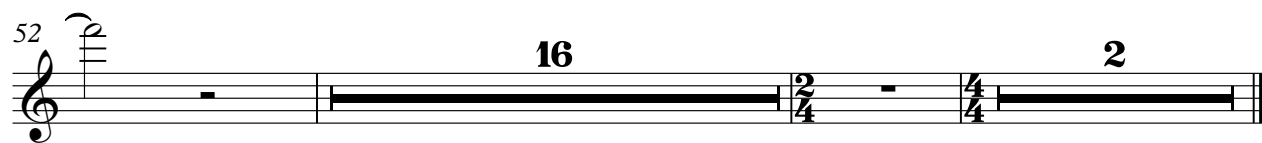

16 2

Guitar

Queen - Good old fashioned lover boy

♩ = 96,000000

40 3

47

52

55

13 2

Guitar Harmonics

Queen - Good old fashioned lover boy

♩ = 96,000000

44

48

53

56

13

2

Guitar

Queen - Good old fashioned lover boy

♩ = 96,000000

**44**

48

53

56

**13**

**2**

Queen - Good old fashioned lover boy

Bass

♩ = 96,000000

7

11

15

19

23

28

32

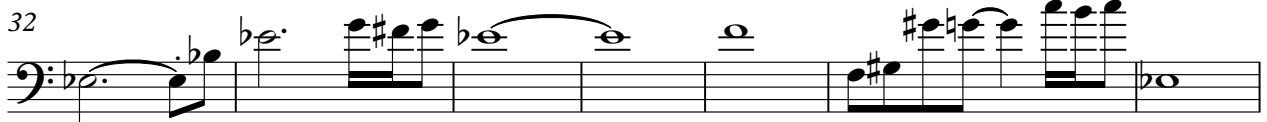

39

44

49

V.S.

54

58

63

67

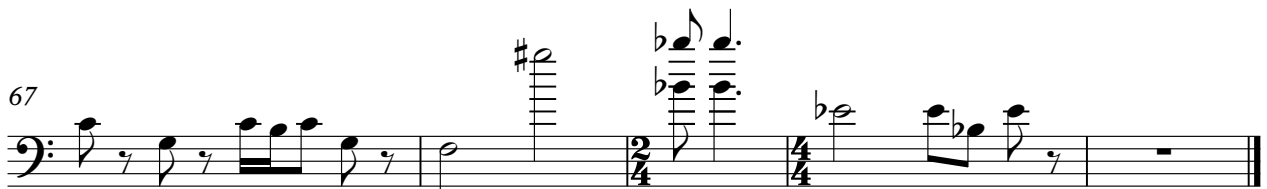

Queen - Good old fashioned lover boy

Piano

♩ = 96,000000

4

7

10

12

14

16

18

19

20

V.S.

