

# Switched - Jesse, Hold On

♩ = 228,000778

Edele

Percussion

Guitar

Banjo

Bass

Bass

Shout sound

Reverse Cymbal

Reverse Cymbal

Backing vocals

♩ = 228,000778

Strings

Strings

Fiddle

Piano

4

Guitar

Banjo

7

Guitar

Banjo

Reverse Cymbal

Reverse Cymbal

8

Guitar

Banjo

Bass

Bass

Reverse Cymbal

Reverse Cymbal

9

12

15

Edele

Percussion

Guitar

Banjo

Bass

Bass

Shout sound

Strings

Strings

19

Edele

Percussion

Guitar

Bass

Bass

Fiddle

24

Edele

Percussion

Guitar

Banjo

Bass

Bass

Shout sound

Fiddle

29

Edele

Percussion

Bass

Bass

Backing vocals

Fiddle

33

Edele

Percussion

Guitar

Banjo

Bass

Bass

Shout sound

Backing vocals

Fiddle

37

Edele

Percussion

Guitar

Bass

Bass

Shout sound

Backing vocals

Fiddle

42

Edele

Percussion

Guitar

Bass

Bass

Backing vocals

47

Edele

Percussion

Guitar

Bass

Bass

Backing vocals

52

Edele

Percussion

Guitar

Bass

Bass

Backing vocals

57

63

66

69

73

Edele

Percussion

Guitar

Bass

Bass

Fiddle

78

Edele

Percussion

Guitar

Banjo

Bass

Bass

Shout sound

Fiddle

83

Edele

Percussion

Bass

Bass

Backing vocals

Fiddle

87

Edele

Percussion

Guitar

Banjo

Bass

Bass

Shout sound

Backing vocals

Fiddle

91

Edele

Percussion

Guitar

Bass

Bass

Shout sound

Backing vocals

Fiddle

96

Edele

Percussion

Guitar

Bass

Bass

Backing vocals

101

Edele

Percussion

Guitar

Bass

Bass

Backing vocals

106

Edele

Percussion

Guitar

Bass

Bass

Backing vocals

111

Edele

Percussion

Guitar

Bass

Bass

Shout sound

Backing vocals

116

Edele

Percussion

Guitar

Bass

Bass

Backing vocals

121

Edele

Percussion

Guitar

Bass

Bass

Backing vocals

126

Percussion

Guitar

Banjo

Bass

Bass

Shout sound

129

Percussion

Guitar

Banjo

132

Percussion

Guitar

Banjo

135

Edele

Percussion

Guitar

Banjo

Shout sound

138

Edele

Percussion

Guitar

Banjo

141

Edele

Percussion

Guitar

Banjo

Bass

Bass

Backing vocals

144

Edele

Percussion

Guitar

Banjo

Bass

Bass

Backing vocals

151

Edele

Percussion

Guitar

Bass

Bass

Backing vocals

Strings

Strings

155

Edele

Percussion

Bass

Bass

Backing vocals

Strings

Strings

159

Edele

Percussion

Bass

Bass

Backing vocals

Strings

Strings

163

Edele

Percussion

Bass

Bass

Backing vocals

Strings

Strings

167

Edele

Percussion

Bass

Bass

Backing vocals

Strings

Strings

171

Edele

Percussion

Bass

Bass

Backing vocals

Strings

Strings

175

Edele

Percussion

Bass

Bass

Backing vocals

Strings

Strings

179

Edele

Percussion

Bass

Bass

Backing vocals

Strings

Strings

184

Edele

Backing vocals

♩ = 228,000778

**15**

19

25

30

36

42

48

53

**14**

Percussion

Switched - Jesse, Hold On

♩ = 228,000778

V.S.

59

65

70

75

80

85

90

95

100

105

110

115

120

125

130

135

140

145

150

155

V.S.

160

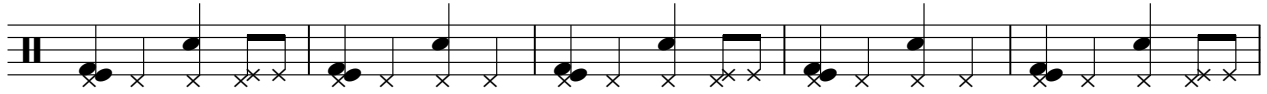

165

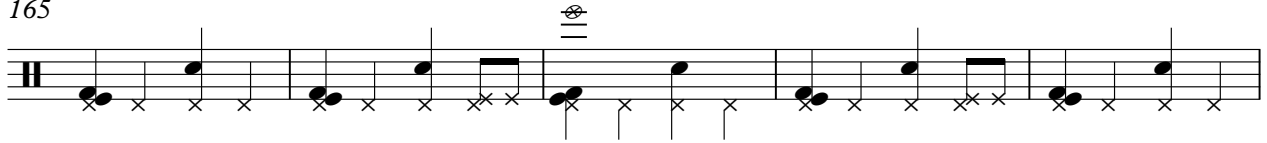

170

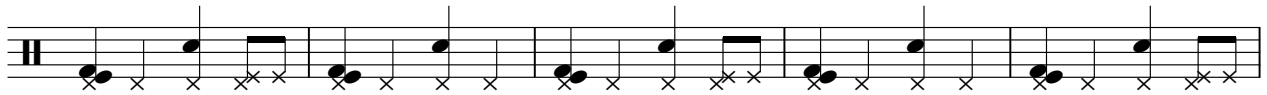

175

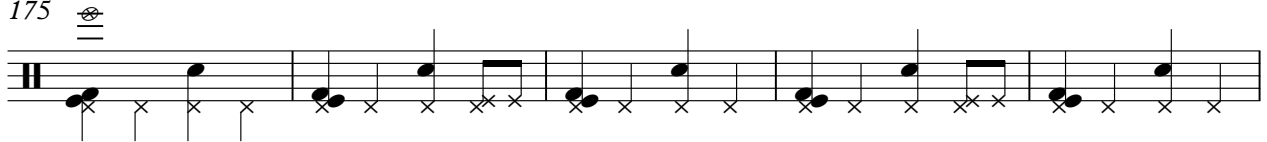

180

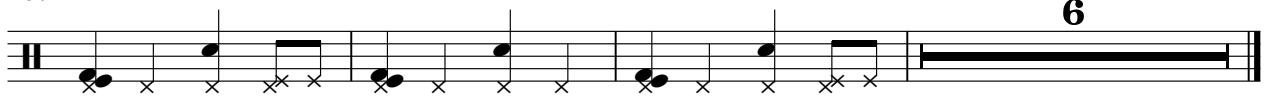

# Bwitched - Jesse, Hold On

Guitar

♩ = 228,000778

90

4

99

106

113

120

127

134

141

148

37

# Switched - Jesse, Hold On

Banjo

♩ = 228,000778

2

Banjo

79

6

89

38

129

132

135

138

141

144

147

150

38

# Switched - Jesse, Hold On

Bass

♩ = 228,000778

7

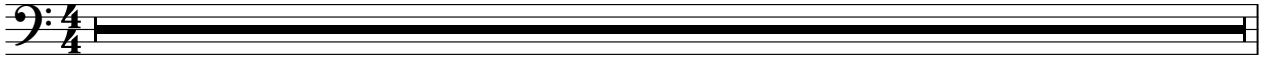

41

47

53

59

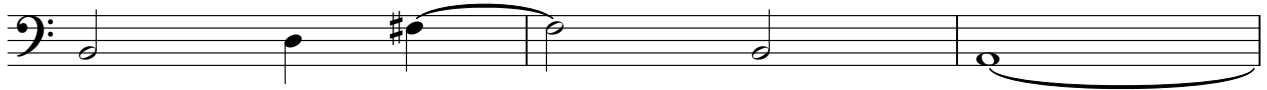

62

63

74

80

86

93

99

105

111

117

123

15

142

148

150

6

6

151

156

V.S.

162

168

174

179

# Switched - Jesse, Hold On

Bass

♩ = 228,000778

7

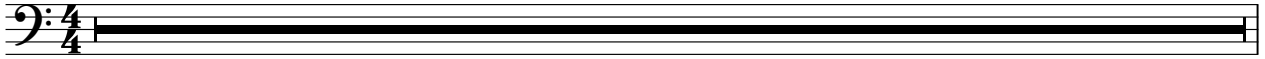

41

47

53

59

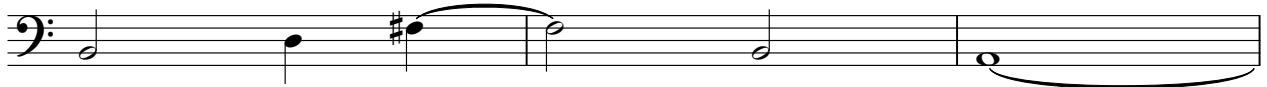

62

63

74

80

86

93

99

105

111

117

123

142

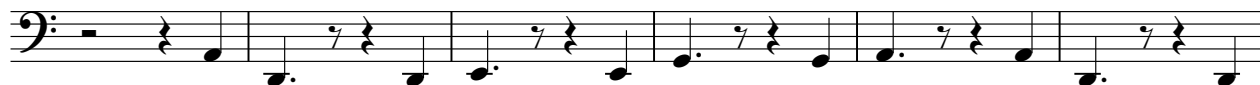

148

150

151

156

V.S.

162

168

174

179

Shout sound

Switched - Jesse, Hold On

♩ = 228,000778

8 7 7

25 7 7

42 21 7

72 7 7 7

95 15 15

127 7 53

Reverse Cymbal

Bwitched - Jesse, Hold On

♩ = 228,000778

**6** **180**

Reverse Cymbal

Bwitched - Jesse, Hold On

♩ = 228,000778

**6** **180**

# Switched - Jesse, Hold On

## Backing vocals

♩ = 228,000778

31

36

45

53

88

97

105

113

121

126

147

153

160

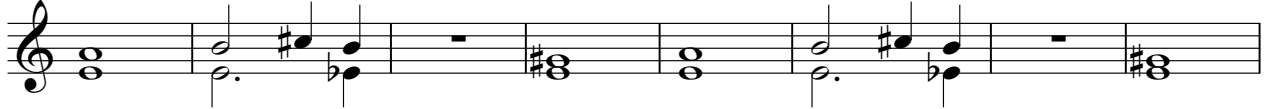

168

176

182

# Switched - Jesse, Hold On

Strings

♩ = 228,000778

8

12

16

134

153

158

162

166

170

174

178

V.S.

2

Strings

181

# Switched - Jesse, Hold On

Strings

♩ = 228,000778

8

8

12

12

16

134

16

134

153

153

158

158

162

162

166

166

170

170

174

174

178

178

V.S.

2

Strings

181

Fiddle

Bwitched - Jesse, Hold On

♩ = 228,000778

20

24

32

36

41

65

68

75

2

Fiddle

83

A single musical staff in treble clef with a key signature of one sharp (F#). The measure contains a sequence of notes: quarter notes G4, A4, B4, C5, followed by quarter rests, then quarter notes D5, E5, F#5, G5, and finally quarter notes A5, B5, C6.

88

A single musical staff in treble clef with a key signature of one sharp (F#). The measure contains a sequence of notes: quarter notes G4, A4, B4, C5, followed by quarter rests, then quarter notes D5, E5, F#5, G5, and finally quarter notes A5, B5, C6.

92

A single musical staff in treble clef with a key signature of one sharp (F#). The measure contains a sequence of notes: quarter notes G4, A4, B4, C5, followed by quarter rests, then quarter notes D5, E5, F#5, G5, and finally quarter notes A5, B5, C6. The staff ends with a double bar line.

**94**

Piano

# Bwitched - Jesse, Hold On

♩ = 228,000778

60 5

68 119
