

Queen - Heaven For Everyone 1

♩ = 110,000916

9

DRUMS

+CHORUS GT

FINGERDBAS

MELODY

A.PIANO 3

SLOWSTRING

SYN STR 1

+WINDCHIME

13

DRUMS

+CHORUS GT

FINGERDBAS

MELODY

A.PIANO 3

SLOWSTRING

SYN STR 1

+WINDCHIME

18

DRUMS

+CHORUS GT

+CHORUS GT

FINGERDBAS

MELODY

A.PIANO 3

SYN STR 1

+WINDCHIME

23

DRUMS

+CHORUS GT

+CHORUS GT

FINGERDBAS

MELODY

A.PIANO 3

SYN STR 1

+WINDCHIME

28

DRUMS

+CHORUS GT

+CHORUS GT

DISTORTION

FINGERDBAS

MELODY

A.PIANO 3

SYN STR 1

32

DRUMS

+CHORUS GT

DISTORTION

FINGERDBAS

MELODY

A.PIANO 3

SYN STR 1

36

DRUMS

MUTED GTR

+CHORUS GT

DISTORTION

FINGERDBAS

MELODY

A.PIANO 3

SYN STR 1

+WINDCHIME

40

DRUMS

MUTED GTR

+CHORUS GT

FINGERDBAS

MELODY

A.PIANO 3

SYN STR 1

+WINDCHIME

44

DRUMS

MUTED GTR

+CHORUS GT

FINGERDBAS

MELODY

A.PIANO 3

SYN STR 1

48

DRUMS

MUTED GTR

+CHORUS GT

FINGERDBAS

MELODY

A.PIANO 3

SYN STR 1

52

DRUMS

MUTED GTR

+CHORUS GT

FINGERDBAS

MELODY

A.PIANO 3

SYN STR 1

+WINDCHIME

57

DRUMS

+CHORUS GT

+CHORUS GT

DISTORTION

FINGERDBAS

MELODY

A.PIANO 3

SYN STR 1

DRUMS

59

DRUMS

+CHORUS GT

DISTORTION

FINGERDBAS

MELODY

A.PIANO 3

SYN STR 1

DRUMS

63

DRUMS

+CHORUS GT

DISTORTION

FINGERDBAS

MELODY

A.PIANO 3

SYN STR 1

67

DRUMS

+CHORUS GT

DISTORTION

FINGERDBAS

MELODY

A.PIANO 3

SYN STR 1

70

DRUMS

+CHORUS GT

+CHORUS GT

DISTORTION

FINGERDBAS

MELODY

A.PIANO 3

SLOWSTRING

SYN STR 1

74

DRUMS

MUTED GTR

+CHORUS GT

+CHORUS GT

DISTORTION

FINGERDBAS

MELODY

A.PIANO 3

SLOWSTRING

SYN STR 1

A.PIANO 2

79

DRUMS

MARIMBA

MUTED GTR

+CHORUS GT

FINGERDBAS

MELODY

SYN STR 1

A.PIANO 2

82

DRUMS

MARIMBA

MUTED GTR

FINGERDBAS

SYN STR 1

A.PIANO 2

84

DRUMS

MARIMBA

MUTED GTR

+CHORUS GT

DISTORTION

FINGERDBAS

SYN STR 1

A.PIANO 2

87

DRUMS

+CHORUS GT

DISTORTION

FINGERDBAS

SYN STR 1

A.PIANO 2

90

DRUMS

+CHORUS GT

DISTORTION

FINGERDBAS

MELODY

SYN STR 1

A.PIANO 2

93

DRUMS

+CHORUS GT

DISTORTION

FINGERDBAS

MELODY

A.PIANO 3

SYN STR 1

96

DRUMS

+CHORUS GT

DISTORTION

FINGERDBAS

MELODY

A.PIANO 3

SYN STR 1

98

DRUMS

+CHORUS GT

DISTORTION

FINGERDBAS

MELODY

A.PIANO 3

SYN STR 1

100

DRUMS

+CHORUS GT

DISTORTION

FINGERDBAS

MELODY

A.PIANO 3

SLOWSTRING

SYN STR 1

102

DRUMS

+CHORUS GT

DISTORTION

FINGERDBAS

MELODY

A.PIANO 3

SLOWSTRING

SYN STR 1

105

DRUMS

MARIMBA

+CHORUS GT

+CHORUS GT

FINGERDBAS

MELODY

A.PIANO 3

SLOWSTRING

SYN STR 1

107

DRUMS

MARIMBA

MUTED GTR

+CHORUS GT

FINGERDBAS

MELODY

A.PIANO 3

SLOWSTRING

SYN STR 1

109

DRUMS

MARIMBA

MUTED GTR

+CHORUS GT

+CHORUS GT

FINGERDBAS

MELODY

A.PIANO 3

SLOWSTRING

SYN STR 1

A.PIANO 2

111

DRUMS

MARIMBA

MUTED GTR

+CHORUS GT

+CHORUS GT

FINGERDBAS

MELODY

A.PIANO 3

SLOWSTRING

SYN STR 1

A.PIANO 2

113

DRUMS

MARIMBA

MUTED GTR

+CHORUS GT

+CHORUS GT

FINGERDBAS

MELODY

A.PIANO 3

SLOWSTRING

SYN STR 1

+WINDCHIME

Detailed description of the musical score: The score is for page 18, measures 113 and 114. It features ten staves. The DRUMS staff shows a rhythmic pattern with 'x' marks above notes. The MARIMBA staff has a continuous sixteenth-note pattern with '6' above it. The MUTED GTR staff has a triplet of eighth notes. The two +CHORUS GT staves show a melodic line and a chordal accompaniment with '6' above it. The FINGERDBAS staff has a simple bass line. The MELODY staff has a melodic line with triplets. The A.PIANO 3 staff has sustained chords. The SLOWSTRING staff has a long note with a fermata. The SYN STR 1 staff has sustained chords. The +WINDCHIME staff is mostly silent with a long note at the end.

115

DRUMS

MARIMBA

MUTED GTR

+CHORUS GT

+CHORUS GT

FINGERDBAS

MELODY

A.PIANO 3

SLOWSTRING

SYN STR 1

A.PIANO 2

+WINDCHIME

117

DRUMS

MARIMBA

MUTED GTR

+CHORUS GT

+CHORUS GT

FINGERDBAS

MELODY

A.PIANO 3

SLOWSTRING

SYN STR 1

A.PIANO 2

+WINDCHIME

119

DRUMS

MARIMBA

MUTED GTR

+CHORUS GT

+CHORUS GT

FINGERDBAS

MELODY

A.PIANO 3

SLOWSTRING

SYN STR 1

A.PIANO 2

+WINDCHIME

121

DRUMS

MARIMBA

MUTED GTR

+CHORUS GT

+CHORUS GT

FINGERDBAS

MELODY

A.PIANO 3

SLOWSTRING

SYN STR 1

A.PIANO 2

+WINDCHIME

123

DRUMS

MARIMBA

MUTED GTR

+CHORUS GT

+CHORUS GT

FINGERDBAS

MELODY

A.PIANO 3

SLOWSTRING

SYN STR 1

A.PIANO 2

+WINDCHIME

Detailed description of the musical score: The score is for measures 123-126. The instruments and their parts are:

- MELODY:** A melodic line with triplets (marked '3') and slurs.
- A.PIANO 2:** A second piano accompaniment part with a melodic line and slurs.

125

DRUMS

MARIMBA

MUTED GTR

+CHORUS GT

+CHORUS GT

FINGERDBAS

MELODY

A.PIANO 3

SLOWSTRING

SYN STR 1

+WINDCHIME

127

DRUMS

Queen - Heaven For Everyone 1

♩ = 110,000916

5

11

15

19

23

27

31

35

39

43

V.S.

DRUMS

47

47

51

51

55

55

59

59

63

63

67

67

71

71

75

75

79

79

83

83

DRUMS

87

91

95

99

103

108

112

116

120

123

V.S.

4

DRUMS

126

131

MARIMBA

Queen - Heaven For Everyone 1

♩ = 110,000916

79

82

84

105

106

108

109

110

V.S.

MARIMBA

112

113

114

116

117

118

120

121

MARIMBA

122

124

125

126

131

MUTED GTR

Queen - Heaven For Everyone 1

♩ = 110,000916

36

40

45

51

75

82

108

113

118

124

2

MUTED GTR

131

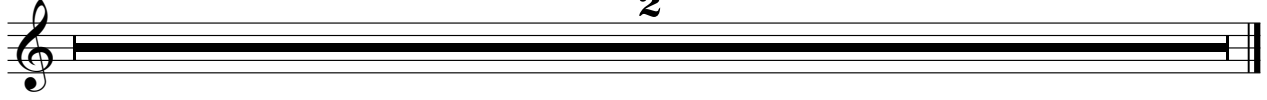

+CHORUS GT

Queen - Heaven For Everyone 1

♩ = 110,000916

17 6

27 2 27

58 3 11 3

74 5 3

84 6 3

87 3 3 3 3

90 3 3 6

94

96

98

V.S.

100

103

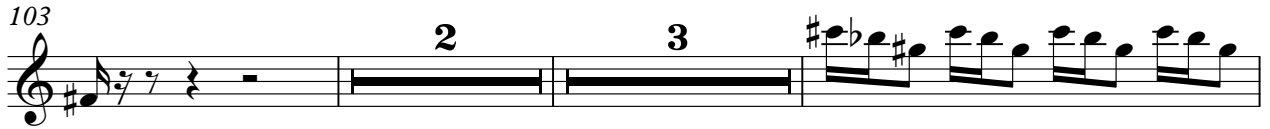

110

113

116

119

122

125

131

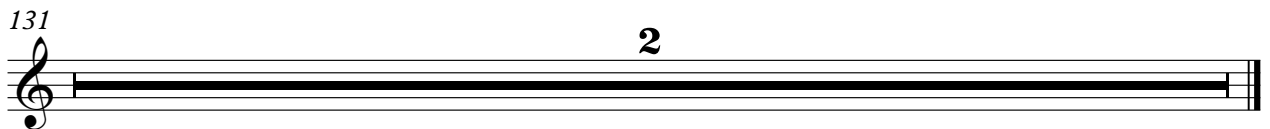

+CHORUS GT

Queen - Heaven For Everyone 1

♩ = 110,000916

V.S.

- Measures 61-62:** Continues the melodic line with slurs and ties.
- Measures 70-74:** A melodic line with slurs and ties.
- Measures 82-86:** Continues the melodic line with slurs and ties.
- Measures 92-96:** Continues the melodic line with slurs and ties.
- Measures 97-101:** A melodic line with slurs and ties.
- Measures 102-106:** Continues the melodic line with slurs and ties.
- Measures 112-116:** Continues the melodic line with slurs and ties.

116

+CHORUS GT

6

6

120

6

6

124

6

6

127

2

2

DISTORTION

Queen - Heaven For Everyone 1

♩ = 110,000916

28

32

36

59

63

66

69

71

9

DISTORTION

84

88

91

94

97

100

103

131

♩ = 110,000916

5

11

17

25

32

37

42

50

58

62

66

71

78

85

90

94

98

102

107

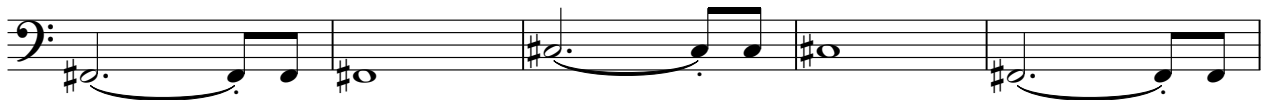

112

MELODY

Queen - Heaven For Everyone 1

♩ = 110,000916

6

11

15

20

25

31

35

42

48

53

2

MELODY

59

6

63

6 3

67

3

71

3 3 3

77

3 3 10

92

97

101

3 3

107

3 3 3 3 3 3

111

3 3 3

114 *MELODY* 3 3 3

117

121

125

128

131 2

A.PIANO 3

Queen - Heaven For Everyone 1

♩ = 110,000916

5

12

19

26

33

42

V.S.

49

56

64

73

95

99

103

109

115

121

126

131

♩ = 110,000916

5

12

18

24

30

39

46

53

60

69

V.S.

SYN STR 1

78

86

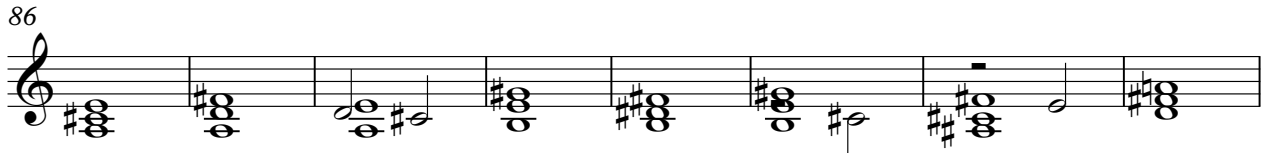

94

103

109

115

121

126

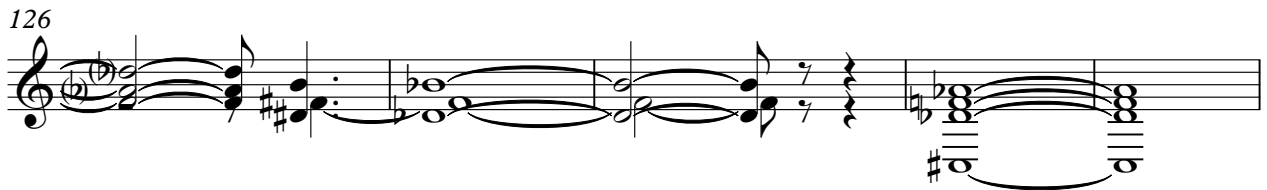

131

2

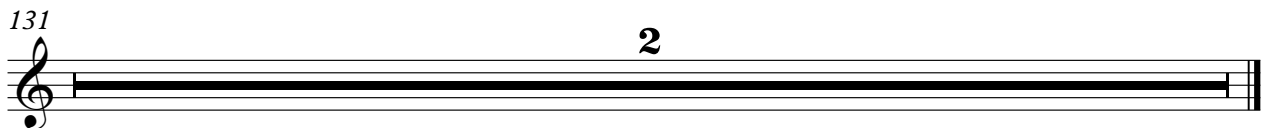

DRUMS

Queen - Heaven For Everyone 1

♩ = 110,000916

56

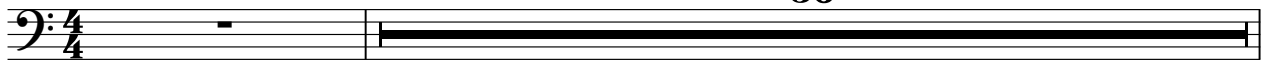

58

6 6 6 6

59

71

131

2

A.PIANO 2

Queen - Heaven For Everyone 1

♩ = 110,000916

73

77

81

85

88

91

110

119

124

6

2

♩ = 110,000916

4/4

2

3

12

8

25

13

13

55

57

117

124

131

2