

Queen - Innuendo 1

♩ = 75,000000

DRUMS

+CONCERTBD

STEEL GTR

+FEEDBCKGT

OVERDRIVE

GTHARMONIC

NYLON GTR

NYLON GTR

FRETLESS

CHOIR AAHS

CHURCH ORG

SYN STR 1

PIZZICATO

MELODY

♩ = 75,000000

STRINGS

4

DRUMS

5

DRUMS

+CONCERTBD

FRETLESS

SYN STR 1

STRINGS

8

DRUMS

+CONCERTBD

+FEEDBCKGT

FRETLESS

CHURCH ORG

SYN STR 1

STRINGS

10

DRUMS

+CONCERTBD

+FEEDBCKGT

OVERDRIVE

GTHARMONIC

FRETLESS

CHURCH ORG

SYN STR 1

STRINGS

13

DRUMS

+FEEDBCKGT

OVERDRIVE

GTHARMONIC

FRETLESS

MELODY

23 5

DRUMS

+FEEDBCKGT

OVERDRIVE

GTHARMONIC

FRETLESS

CHURCH ORG

SYN STR 1

MELODY

STRINGS

26

DRUMS

+FEEDBCKGT

OVERDRIVE

GTHARMONIC

FRETLESS

SYN STR 1

MELODY

STRINGS

29

DRUMS

+FEEDBCKGT

OVERDRIVE

FRETLESS

SYN STR 1

MELODY

STRINGS

31

DRUMS

+FEEDBCKGT

OVERDRIVE

GTHARMONIC

FRETLESS

SYN STR 1

MELODY

STRINGS

34 7

DRUMS

+FEEDBCKGT

OVERDRIVE

GTHARMONIC

FRETLESS

MELODY

37

DRUMS

+FEEDBCKGT

OVERDRIVE

GTHARMONIC

FRETLESS

SYN STR 1

MELODY

STRINGS

- DRUMS:** Features a consistent drum pattern with snare and tom hits.
- +FEEDBCKGT:** Guitar feedback tracks with fret numbers (e.g., 2, 6, 0, 4) and pickup selector (T, A, B).
- OVERDRIVE:** Similar to feedback tracks, with pickup selector and fret numbers.
- GTHARMONIC:** Harmonic tracks with pickup selector and fret numbers (e.g., 2, 4).
- CHURCH ORG:** Church organ accompaniment with sustained chords.
- SYN STR 1:** Synthesizer string part with sustained chords.
- STRINGS:** String ensemble accompaniment with sustained chords.

A double bar line is present between measures 43 and 44.

46

DRUMS

+FEEDBCKGT

OVERDRIVE

GTHARMONIC

FRETLESS

CHURCH ORG

SYN STR 1

MELODY

STRINGS

49

DRUMS

+CONCERTBD

+FEEDBCKGT

OVERDRIVE

FRETLESS

SYN STR 1

MELODY

STRINGS

10

51 ♩ = 104,000557

DRUMS

+FEEDBCKGT

OVERDRIVE

GTHARMONIC

FRETLESS

MELODY

STRINGS ♩ = 104,000557

55 ♩ = 101,001602

DRUMS

+FEEDBCKGT

NYLON GTR

NYLON GTR

FRETLESS

58 ♩ = 99,0000000000053 ♩ = 84,00067 104,000557

NYLON GTR

NYLON GTR

MELODY

61 ♩ = 108,0000000003160

STEEL GTR

NYLON GTR

NYLON GTR

MELODY

65

STEEL GTR

NYLON GTR

NYLON GTR

MELODY

11

69

DRUMS

STEEL GTR

NYLON GTR

NYLON GTR

73

DRUMS

STEEL GTR

NYLON GTR

NYLON GTR

76

DRUMS

STEEL GTR

NYLON GTR

NYLON GTR

79

DRUMS

STEEL GTR

NYLON GTR

NYLON GTR

82

DRUMS

STEEL GTR

NYLON GTR

NYLON GTR

86

DRUMS

STEEL GTR

NYLON GTR

NYLON GTR

FRETLESS

89

DRUMS

+CONCERTBD

STEEL GTR

NYLON GTR

NYLON GTR

FRETLESS

CHURCH ORG

PIZZICATO

MELODY

STRINGS

92

DRUMS

+CONCERTBD

CHURCH ORG

SYN STR 1

PIZZICATO

MELODY

STRINGS

95

DRUMS

+CONCERTBD

FRETLESS

CHOIR AAHS

CHURCH ORG

SYN STR 1

PIZZICATO

MELODY

STRINGS

98

DRUMS  
+CONCERTBD  
FRETLESS  
CHOIR AAHS  
CHURCH ORG  
SYN STR 1  
PIZZICATO  
MELODY  
STRINGS

101

DRUMS  
+CONCERTBD  
FRETLESS  
CHOIR AAHS  
CHURCH ORG  
SYN STR 1  
PIZZICATO  
MELODY  
STRINGS

104

DRUMS

+CONCERTBD

+FEEDBCKGT

GTHARMONIC

FRETLESS

CHURCH ORG

SYN STR 1

PIZZICATO

STRINGS

107

DRUMS

+FEEDBCKGT

GTHARMONIC

FRETLESS

SYN STR 1

STRINGS

111

DRUMS

+FEEDBCKGT

OVERDRIVE

GTHARMONIC

FRETLESS

SYN STR 1

114

DRUMS

+FEEDBCKGT

OVERDRIVE

FRETLESS

SYN STR 1

117

DRUMS

+FEEDBCKGT

OVERDRIVE

FRETLESS

SYN STR 1

119

DRUMS

+FEEDBCKGT

OVERDRIVE

FRETLESS

SYN STR 1

122

DRUMS

+FEEDBCKGT

OVERDRIVE

FRETLESS

SYN STR 1

124

DRUMS

+CONCERTBD

+FEEDBCKGT

OVERDRIVE

GTHARMONIC

FRETLESS

SYN STR 1

MELODY

♩ = 100,000,000 6 = 75,000,000

127

DRUMS

+FEEDBCKGT

OVERDRIVE

GTHARMONIC

FRETLESS

SYN STR 1

MELODY

131

DRUMS

+FEEDBCKGT

OVERDRIVE

GTHARMONIC

FRETLESS

SYN STR 1

MELODY

STRINGS

134

DRUMS

+FEEDBACKGT

GTHARMONIC

FRETLESS

SYN STR 1

MELODY

STRINGS

137

DRUMS

+FEEDBACKGT

OVERDRIVE

GTHARMONIC

FRETLESS

SYN STR 1

MELODY

STRINGS

140

DRUMS

+FEEDBACK GT

OVERDRIVE

GTHARMONIC

FRETLESS

CHOIR AAHS

SYN STR 1

MELODY

STRINGS

143

DRUMS

+FEEDBACK GT

OVERDRIVE

GTHARMONIC

FRETLESS

CHOIR AAHS

SYN STR 1

MELODY

STRINGS

145

DRUMS

+FEEDBCKGT

OVERDRIVE

FRETLESS

CHOIR AAHS

SYN STR 1

MELODY

STRINGS

147

DRUMS

+FEEDBCKGT

OVERDRIVE

GTHARMONIC

FRETLESS

SYN STR 1

MELODY

STRINGS

149

DRUMS

+FEEDBCKGT

T	1	1
A	6	4
B	4	4

OVERDRIVE

T	16 17 16	16 14 12 11	9	8	8	8	5	4	5	8	4	2	4	2	4	2	4	2	4	2	4	2	4
A																							
B																							

FRETLESS

SYN STR 1

MELODY

STRINGS

151

DRUMS

+CONCERTBD

STEEL GTR

+FEEDBCKGT

OVERDRIVE

GTHARMONIC

NYLON GTR

NYLON GTR

FRETLESS

CHOIR AAHS

CHURCH ORG

SYN STR 1

PIZZICATO

MELODY

STRINGS

Queen - Innuendo 1

DRUMS

♩ = 75,000000

3

4

5

7

9

11

13

16

19

V.S.

DRUMS

22

25

27

29

31

32

34

37

40

43

6

6

6

6

6

6

6

3

3

6

6

6

6

91

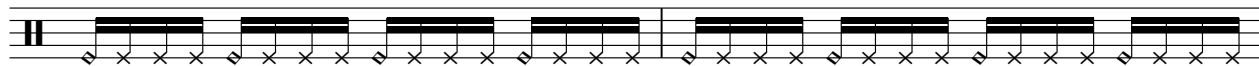

93

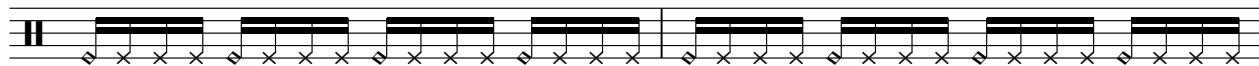

95

97

99

101

103

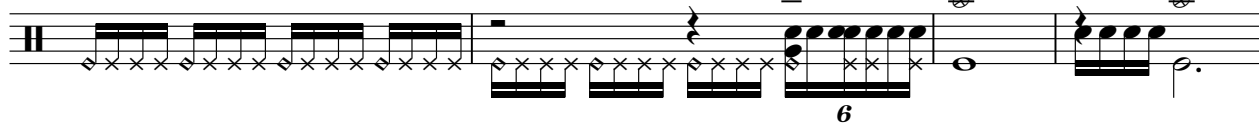

107

111

114

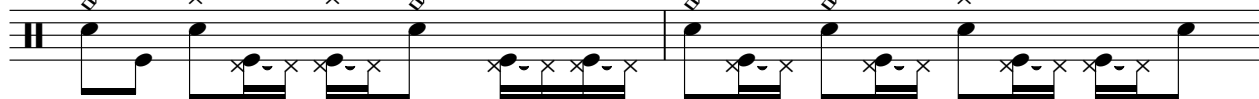

DRUMS

116

119

122

♩ = 110 2 0 0 0 9 1 0 0 0 0 0

124

127

130

133

136

138

140

V.S.

6

DRUMS

142

144

146

148

150

2

+CONCERTBD

124

♩ = 1,000,000 16    ♩ = 75,000000

126

25

3

3

2

STEEL GTR

89

3

3

3

3

91

33

30

30

3

H02,000970

OVERDRIVE

T		2 2 2	2 0 1 0 3 1 0	2	0 0 0 0	2 0 2 1 0	2 0	3 3 3 3	0 2 0
A									
B									

115

T	0	2 0							
A		3 2 2 2 2 3	3 3 2 2 2 2 3 3 3	2 2 2 2 3 3 3	2 1 0				
B							4 3 0	7 6 4	

118

T			1 1 1 1 3	0	1 0				
A			2 2 2 2 4	1 3 3 1 3 1 0 0 0	0 1 3 1 1 3 1 0				
B	3 0	0 2 4	1 1 3						
	9 6 5 5 6 8 10		3 7						

121

♩ = 119,00000

T		0 1 0 3 1	0						
A	2 2 2 2	0 2 0 4 2	0 2 1 1 1 1 2 2 2	1 1 1 1 2 2 2 1 1 1	1 2 2 2				
B	3 3 3 3		3 2 2 2 2 3 3 3	2 2 2 2 3 3 3 2 2 2	2 3 3 3				

125 ♩ = 75,000000

T		0 1	3 1			0 1	3 1		
A			2 0				2 1 0		
B			6 4 0				4 0		
			8 6 4				8 7		
			12 8				11		

129

4

T									
A	2		2	2	2				
B	4		2	2	2				
	8								4 1

138

T									
A				1					
B	2 1	2	4 4 4 1	2 4 4	2		4 1	2 1 2	4 4 4 1

144

T			2 2 2 2 4 6 6 2 4 6	7 9 9 2	4				
A	2	4 1 4							
B			2						

148

T	20	20 20 20 20	20	16 17 19 17	16 17 16	16 14 12 11	9 11 8 8 8	5 4 5 2
A								
B								

150

3

T	4 2 4 2 4 2 4 2 4 2 4 2 4	0	0	0	0				
A		2	2	2	2				
B									

# Queen - Innuendo 1

## GTHARMONIC

♩ = 75,000000

8

E  
B  
T  
A  
D  
A  
B  
E  
A

15

T  
A  
B

23

3

T  
A  
B

32

2

T  
A  
B

40

T  
A  
B

47

♩ = 104,000557 · ♩ = 101,001602 · ♩ = 89,000609

3 4

T  
A  
B

59

5 37

T  
A  
B

105

T  
A  
B

109

T  
A  
B

111

12

T  
A  
B

· · ·

2 124

♩ = 102,000 976 4 HARMONIC 75,000 000

T						0		0	
A	1 0	1 0 3 2 0	4 3 2 0	2	2	2		2	
B	9	9 3 2 0	4 3 6 0 4 3 1	2					
		13	9 ?						

130

T									
A						0			1 1
B	1	0	0			4	4		4

137

T									
A	1					<b>2</b>		<b>3</b>	
B			4			=====		=====	
	4						4		

147

T									
A		1	1			<b>2</b>			0 0
B						=====			

152

T	0	0	0					
A						<b>3</b>		
B		0	0			=====		

2  
78 NYLON GTR

81

84

87

90

124

NYLON GTR

Queen - Innuendo 1

V.S.

2

NYLON GTR

91

FRETLESS

Queen - Innuendo 1

♩ = 75,000000

3

12

16

20

24

29

33

37

41

45

V.S.

124 10 2 0 0 0 0 0 0

128

132

136

141

146

150

CHURCH ORG

Queen - Innuendo 1

♩ = 75,000000

6 6 10 10

22

18 18 2 2

47

♩ = 104,000557 ♩ = 101,00159989400057 ♩ = 109,00010557

5 4 5

65

24

94

98

102

V.S.

2

# CHURCH ORG

105

♩ = 110,00091

**18**

125 ♩ = 75,000000

**30** **3**

♩ = 75,000000

3

9

18

25

33

43

50

64

25

♩ = 75,000000

♩ = 104,000557

♩ = 101,001602

♩ = 99,000000

♩ = 104,000557

♩ = 143,000137

SYN STR 1

92

97

99

102

105

110

117

123

131

138

147

152

Queen - Innuendo 1

MELODY

♩ = 75,000000

11 3 3

18 3 3

21 6 3 3

24

28 3

33 3 3

39 3 3

42 3

45

49 3

V.S.

2

MELODY

52 ♩ = 104,000557 ♩ = 101,0016029990000000371 ♩ = 104,000557

52

60

65

90

95

100

125

131

134

137

MELODY

141

145

149

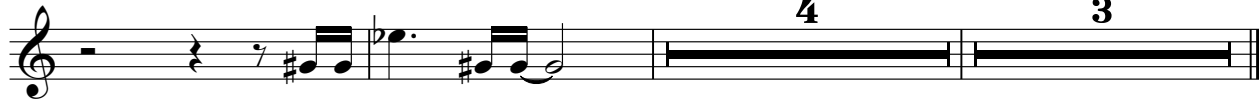

90

93

95

97

99

101

103

106

132

139

STRINGS

146

149
