

Queen - Innuendo

0.0"
1.1,00
Innuendo

♩ = 72,999985

Drums

Acoustic Guitar

Electric Guitar

Electric Guitar

Electric Guitar

2

Drums

3

♩ = 73,999985

♩ = 72,999985

Drums

Bass

Strings

Strings - Bass

5 ♩ = 73,999985 ♩ = 72,999985

Drums

Bass

Strings

Strings - Bass

19.9"
7.1,00
by Queen

7 ♩ = 73,999985 ♩ = 72,999985

Drums

Electric Guitar

Bass

Tremelo Strings

Strings

Strings - Bass

Drums

Electric Guitar

Electric Guitar

Bass

Tremelo Strings

Strings

Strings - Bass

11

Drums

Electric Guitar

Electric Guitar

Bass

Strings - Bass

14 $\text{♩} = 75,000000$

Drums

Electric Guitar

Electric Guitar

Bass

Strings

Strings - Bass

18 $\text{♩} = 75,000000$

Drums

Electric Guitar

Bass

Strings

Tremelo Strings

Strings

Strings - Bass

21

Drums

Electric Guitar

Electric Guitar

Bass

Strings

Tremelo Strings

Strings

Strings - Bass

6

||

23

♩ = 75,999969

Drums

Electric Guitar

Electric Guitar

Bass

Strings

Strings - Bass

♩ = 75,999969

||

26

Drums

Electric Guitar

Electric Guitar

Bass

Strings

Strings - Bass

6

6

==

29

♩ = 76,999977

Drums

Electric Guitar

Electric Guitar

Electric Guitar

Bass

Strings

Strings

Strings - Bass

3

3

♩ = 76,999977

32

Drums

Electric Guitar

Electric Guitar

Electric Guitar

Bass

Strings - Bass

35

$\text{♩} = 75,999969$

Drums

Electric Guitar

Electric Guitar

Electric Guitar

Bass

$\text{♩} = 75,999969$

Strings

Strings - Bass

39

Drums

Electric Guitar

Bass

Strings

Tremolo Strings

Strings

Strings - Bass

42

Drums

Electric Guitar

Electric Guitar

Bass

Strings

Tremolo Strings

Strings

Strings - Bass

44 = 76,999977

Drums

Electric Guitar

Electric Guitar

Bass

Strings

Strings - Bass

47

Drums

Electric Guitar

Electric Guitar

Bass

Strings

Strings - Bass

2'44.9"
52.1,00
Acoustic Guitars Solo

10

50 $\text{♩} = 54,000004$ $\text{♩} = 100,000000$

Drums

Acoustic Guitar

Acoustic Guitar

Electric Guitar

Electric Guitar

Bass

$\text{♩} = 54,000004$ $\text{♩} = 100,000000$

Strings

Strings

Strings - Bass

54 $\text{♩} = 104,999924$ $\text{♩} = 100,000000$ $\text{♩} = 104,000015$

Acoustic Guitar

Acoustic Guitar

Bass

58 $\text{♩} = 38,000000$ $\text{♩} = 100,000000$

Acoustic Guitar

Acoustic Guitar

62

Acoustic Guitar

Acoustic Guitar

T	10	10	5	5	10	10	10	10	10	6	6	10	10	10	10	6	6	6
A	10	10	7	7	10	10	10	10	10	11	11	6	6	11	11	11	11	11
B	9	9	5	5	9	9	9	9	9	8	8	5	5	8	8	8	8	8

3

65 $\text{♩} = 151,999939$

Acoustic Guitar

Acoustic Guitar

Acoustic Guitar

T	7	7	7	7	5	5	5	5	5	5	5	5	5	5	5	5	5	5
A	0	0	0	0	5	5	5	5	5	5	5	5	5	5	5	5	5	5
B	2	2	2	2	0	0	0	0	0	0	0	0	0	0	0	0	0	0

5 5 5 5 5

67 $\text{♩} = 154,000153$

Drums

Acoustic Guitar

Acoustic Guitar

Acoustic Guitar

T	3	3	3	3	3	2	2	2	2	3	3	3	2	2	2	2	3	3	3
A	3	3	3	3	3	2	2	2	2	3	3	3	2	2	2	2	3	3	3
B	3	3	3	3	3	1	1	1	1	2	2	2	1	1	1	1	2	2	2

3

70

Drums

Acoustic Guitar

Acoustic Guitar

Acoustic Guitar

T	2	2	2	2	2	0	0	0	2	2	2	2	2	2	2	2	2	2	2
A	1	1	1	1	1	5	5	5	1	1	1	1	1	1	1	1	1	1	1
B	2	2	2	2	2	0	0	0	2	2	2	2	2	2	2	2	2	2	2

2

72 ♩ = 160,999924

Drums

Acoustic Guitar

Acoustic Guitar

Acoustic Guitar

Acoustic Guitar

T	2	7	7	7	7
A	1	6	6	6	6
B	2	5	5	5	5
	2	2	2	2	2
	2	0	0	0	0

74

Drums

Acoustic Guitar

Acoustic Guitar

Acoustic Guitar

Acoustic Guitar

T	5	5	5	5	5	3	3	3	3	3	3
A	0	0	0	0	0	2	2	2	2	2	2
B	5	5	5	5	5	3	3	3	3	3	3

76

Drums

Acoustic Guitar

Acoustic Guitar

Acoustic Guitar

Acoustic Guitar

T	2	2	2	2	2	3	3	3	2	2	2	2	2	3	3	3	2	2	2	2	2	0	0	0
A	1	1	1	1	1	2	2	2	1	1	1	1	1	2	2	2	1	1	1	1	1	5	5	5
B	2	2	2	2	2	3	3	3	2	2	2	2	2	3	3	3	2	2	2	2	2	0	0	0
	2	2	2	2	2	3	3	3	2	2	2	2	2	3	3	3	2	2	2	2	2	1	1	1

79

Drums

Acoustic Guitar

Acoustic Guitar

Acoustic Guitar

Acoustic Guitar

TAB

2 2 2 2 2 2 2 2 2 2 2 2 7 7 7 7 7 7 7 7 7 7 7 7 7 7 7 7

2 2 2 2 2 2 2 2 2 2 2 2 0 0 0 0 0 0 0 0 0 0 0 0 0 0 0 0

1 1 1 1 1 1 1 1 1 1 1 1 5 5 5 5 5 5 5 5 5 5 5 5 5 5 5 5

2 2

2 2 2 2 2 2 2 2 2 2 2 2 0 0 0 0 0 0 0 0 0 0 0 0 0 0 0 0

81

Drums

Acoustic Guitar

Acoustic Guitar

Acoustic Guitar

TAB

5 5 5 5 5 5 5 5 5 5 5 5 3 3 3 3 3 3 3 3 3 3 3 3 3 3 3 3

0 0 0 0 0 0 0 0 0 0 0 0 2 2 2 2 2 2 2 2 2 2 2 2 2 2 2 2

5 5 5 5 5 5 5 5 5 5 5 5 3 3 3 3 3 3 3 3 3 3 3 3 3 3 3 3

3 3

83

Drums

Acoustic Guitar

Acoustic Guitar

Acoustic Guitar

TAB

2 2 2 2 2 2 3 3 3 2 2 2 2 2 0 0 0 2 2 2 2 2 3 3 3 3 3 3 3

1 1 1 1 1 1 2 2 2 1 1 1 1 1 5 5 5 1 1 1 1 1 2 2 2 2 2 2 2

2 2 2 2 2 2 3 3 3 2 2 2 2 2 2 2 2 2 2 2 2 2 2 3 3 3 3 3 3

2 2 2 2 2 2 3 3 3 2 2 2 2 2 0 0 0 2 2 2 2 2 3 3 3 3 3 3 3

2 2 2 2 2 2 3 3 3 2 2 2 2 2 1 1 1 2 2 2 2 2 3 3 3 3 3 3 3

Drums

Acoustic Guitar

Acoustic Guitar

Acoustic Guitar

T
A
B

Strings

Tremelo Strings

Strings

Strings - Bass

♩ = 147,000092

Detailed description of the score for measures 86-89: The score is for measures 86 through 89. It features five main instrumental parts: Drums, two Acoustic Guitars, and three String parts (Strings, Tremelo Strings, and Strings - Bass). The Drums part shows a steady eighth-note pattern in the first two measures, followed by a rest. The Acoustic Guitars play a rhythmic accompaniment, with the second guitar including a guitar TAB. The TAB shows fret numbers for strings 1 through 6. The Strings part features a sustained chord in measure 87. Tremelo Strings and the third String part have rests until measure 89, where they play a rhythmic pattern. The Strings - Bass part has a simple bass line. The tempo is marked as ♩ = 147,000092.

Drums

Strings

Tremelo Strings

Strings

Strings - Bass

Detailed description of the score for measures 90-93: The score is for measures 90 through 93. It features four instrumental parts: Drums, Strings, Tremelo Strings, and Strings - Bass. The Drums part has rests in measures 90 and 91, followed by a rhythmic pattern in measures 92 and 93. The Strings part plays a complex rhythmic pattern of chords and eighth notes. Tremelo Strings play a tremolo pattern in measure 91. The Strings - Bass part has a simple bass line with rests in measures 92 and 93.

95

99

4'14.0"
106.1,00
Timpani

104 ♩ = 151,000000

♩ = 675,999989

108 ♩ = 150,000000

110

Drums

Electric Guitar

Strings

Tremelo Strings

Strings

Strings - Bass

113

♩ = 145,000031 ♩ = 150,000000

Drums

Electric Guitar

Electric Guitar

Strings

Strings

Strings - Bass

116

Drums

Electric Guitar

Electric Guitar

Strings

Strings

Strings - Bass

118

$\text{♩} = 145,000031$ $\text{♩} = 150,00$

Drums

Electric Guitar

Electric Guitar

Strings

Strings

Strings - Bass

122

Drums

Electric Guitar

Electric Guitar

Electric Guitar

Strings

Strings

Strings - Bass

124

Drums

Electric Guitar

Electric Guitar

Electric Guitar

Strings

Strings

Strings - Bass

127 $\text{♩} = 140,000137 = 150,00009969$

Drums

Electric Guitar

Electric Guitar

Electric Guitar

Bass

Strings

Strings

Strings - Bass

130

Drums

Electric Guitar

Electric Guitar

Bass

Strings - Bass

133 $\text{♩} = 75,000000$

Drums

Electric Guitar

Electric Guitar

Bass

Strings

Strings - Bass

6

137 $\text{♩} = 75,000000$

Drums

Electric Guitar

Bass

Strings

Tremelo Strings

Strings

Strings - Bass

140 $\text{♩} = 75,999969$

Drums

Electric Guitar

Electric Guitar

Bass

Strings

Tremelo Strings

Strings

Strings - Bass

143 $\text{♩} = 75,999969$

Drums

Electric Guitar

Electric Guitar

Bass

Strings

Strings - Bass

146

Drums

Electric Guitar

Electric Guitar

Bass

Strings

Strings - Bass

6

149

Drums

Electric Guitar

Electric Guitar

Bass

Strings

Strings

Strings - Bass

6

151

Drums

Electric Guitar

Electric Guitar

Bass

Strings

Strings

Strings - Bass

153

Drums

Electric Guitar

Bass

Strings

Strings - Bass

154

♩ = 32,000000

Drums

Electric Guitar

Electric Guitar notation for measures 154-157. Measure 154 contains a whole note chord. Measure 155 contains a whole note chord. Measure 156 contains a whole note chord. Measure 157 contains a whole note chord.

Electric Guitar

Electric Guitar notation for measures 154-157. Measure 154 contains a sixteenth note triplet. Measure 155 contains a sixteenth note triplet. Measure 156 contains a sixteenth note triplet. Measure 157 contains a sixteenth note triplet.

Bass

Bass notation for measures 154-157. Measure 154 contains a quarter note. Measure 155 contains a quarter note. Measure 156 contains a quarter note. Measure 157 contains a quarter note.

Queen - Innuendo

Timpani

72,999985 73,999985 72,999985 72,999985 75,29996985 75,000000

3 2 2 2 7 6

23 75,999969 76,999977 75,999969 76,999977 54,000004

6 6 9 7

52 100,000000 104,999904 104,000000 104,000000

2 4 2

65 151,999939 154,000153 160,999924

2 4 3 4

80 147,000092 151,000000

3 5 16 2

107 67,99992969 150,000000 145,000030 150,000000

2 3 3

118 145,000031 150,000000 140,000000

3 3 3

129 75,999969 75,000000 75,999969 32,000000

6 6 14 2

Queen - Innuendo

Drums

♩ = 72,999985

2

3

♩ = 73,999985

♩ = 72,999985

5

♩ = 73,999985

♩ = 72,999985

7

♩ = 73,999985

♩ = 72,999985

9

♩ = 75,999969

12

16

♩ = 75,000000

20

♩ = 75,999969

24

V.S.

2

♩ = 76,999977 Drums

28

6

32

6

♩ = 75,999969

36

6

40

6

44

6

♩ = 76,999977

48

6

6

♩ = 54,000004

52

2

4

2

2/4

5/4

65

2

3/4

5/4

♩ = 151,999939

♩ = 154,000153

♩ = 160,999924

73

5/4

3/4

77

6/4

81

84

♩ = 147,000092

90

2

99

♩ = 151,000000

107

♩ = 67,459,000000

112

♩ = 145,000031 ♩ = 150,000000

116

120

♩ = 145,000031 ♩ = 150,000000

124

128

♩ = 140,000137 ♩ = 157,5000069

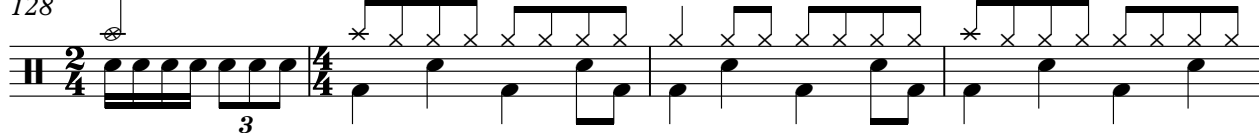

V.S.

4

Drums

♩ = 75,000000

132

6

136

6

140

♩ = 75,999969

6

144

6

148

6 6

152

♩ = 32,000000

6 6

Queen - Innuendo

Acoustic Guitar

72,999985 73,999985 73,999985 73,999985 75,2999985 75,000000

3 2 2 2 7 6

23 75,999969 76,999977 75,999969 76,999977 54,000004

6 6 9 7

52 100,000000 104,999924 100,000000 104,000015

57 38,96000000

63 60,999939

67 154,000153

71 160,999924

74

77

81

V.S.

84

89

115

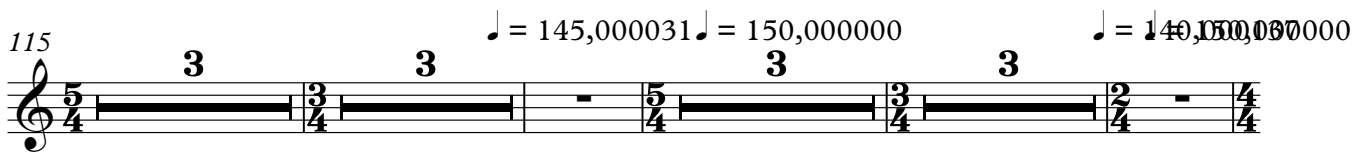

129

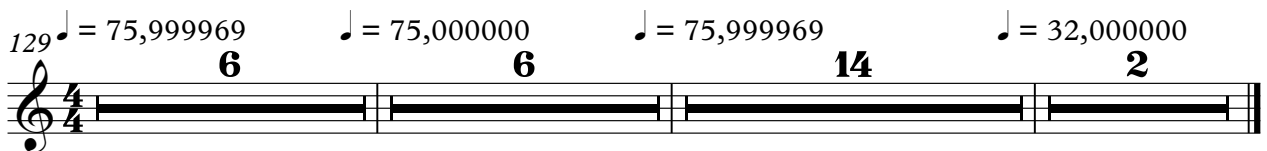

Queen - Innuendo

Acoustic Guitar

$\text{♩} = 72,999985$ $\text{♩} = 73,999985$ $\text{♩} = 72,999985$ $\text{♩} = 72,999985$ $\text{♩} = 75,29996985$ $\text{♩} = 75,000000$
 3 2 2 2 7 6

23 $\text{♩} = 75,999969$ $\text{♩} = 76,999977$ $\text{♩} = 75,999969$ $\text{♩} = 76,999977$ $\text{♩} = 54,000004$
 6 6 9 7

52 $\text{♩} = 100,000000$ $\text{♩} = 104,9999000000$ $\text{♩} = 104,0000000000$ $\text{♩} = 104,0000000000$
 2 4 2

65 $\text{♩} = 151,999939$ $\text{♩} = 154,000153$ $\text{♩} = 160,999924$
 2 4

74

77 3 5

88 $\text{♩} = 147,000092$ $\text{♩} = 151,000000$ $\text{♩} = 67,4999200000$ $\text{♩} = 145,000031$ $\text{♩} = 15$
 16 3 3 3

115 $\text{♩} = 145,000031$ $\text{♩} = 150,000000$ $\text{♩} = 140,0000000000$
 3 3 3 3

129 $\text{♩} = 75,999969$ $\text{♩} = 75,000000$ $\text{♩} = 75,999969$ $\text{♩} = 32,000000$
 6 6 14 2

Queen - Innuendo

Acoustic Guitar

72,999985 73,999985 73,999985 73,999985 75,2999985 75,000000

3 2 2 2 7 6

75,999969 76,999977 75,999969 76,999977 54,000004

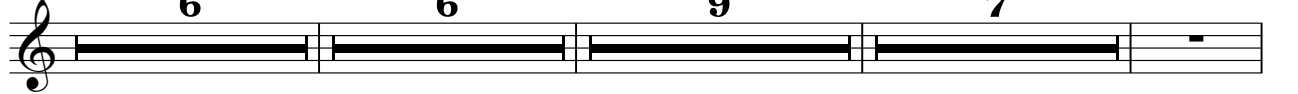

6 6 9 7

100,000000 104,999924 104,999924 104,999924

2 4 2

151,999939

3 3

154,000153

3

160,999924

73

7

75

79

82

85

♩ = 147,000092

89

♩ = 151,000000 ♩ = 67,999969 ♩ = 145,000031 ♩ = 15

115

♩ = 145,000031 ♩ = 150,000000 ♩ = 140,000000

129

♩ = 75,999969 ♩ = 75,000000 ♩ = 75,999969 ♩ = 32,000000

Queen - Innuendo

Acoustic Guitar

♩ = 72,999985 ♩ = 73,999985 ♩ = 73,999985 ♩ = 73,999985 ♩ = 73,999985 ♩ = 75,000000

3 2 2 2 7 6

23 ♩ = 75,999969 ♩ = 76,999977 ♩ = 75,999969 ♩ = 76,999977 ♩ = 54,000004

6 6 9 7

52 ♩ = 100,000000 ♩ = 104,999924 ♩ = 100,000000 ♩ = 104,000015

0 2 2 0 0 2 0 0 2 2 0 0 2 0 2 1 0 2 1 1

57 ♩ = 38,0000000000

0 2 3 0 0 1 0 2 0 1 0 2 3 0 10 10 5 10 5 10
10 10 7 10 7 10
9 9 5 9 5 9

61

10 10 10 10 6 9 6 10 10 5 5 10 10 10 10 10 6 6 10 10 10 10 6 6 6
11 11 11 11 8 11 8 10 10 7 7 10 10 10 11 11 6 6 11 11 11 11 6 6 6
10 10 10 10 5 10 9 9 5 5 9 9 9 8 8 5 5 8 8 8 8 5 5 5

65 ♩ = 151,999939 ♩ = 154,000153

7 7 7 7 5 5 5 5 5 3 3 3 3 3 2 2 2 2 2 3 3 3
0 0 0 0 5 5 5 5 5 3 3 3 3 3 2 2 2 2 2 3 3 3
5 5 5 5 0 0 0 0 0 2 2 2 2 2 1 1 1 1 1 2 2 2
2 2 2 2 0 0 0 0 0 3 3 3 3 3 2 2 2 2 2 3 3 3
0 0 0 0 5 5 5 5 5 3 3 3 3 3 2 2 2 2 2 3 3 3

69 ♩ = 160,999924

2 2 2 2 2 3 3 3 2 2 2 2 2 0 0 0 2 2 2 2 2 2 2 2 2 2 2 2 2
2 2 2 2 2 3 3 3 2 2 2 2 2 0 0 0 2 2 2 2 2 2 2 2 2 2 2 2 2
1 1 1 1 1 2 2 2 1 1 1 1 1 5 5 5 1 1 1 1 1 1 1 1 1 1 1 1 1
2 2 2 2 2 3 3 3 2 2 2 2 2 2 2 2 2 2 2 2 2 2 2 2 2 2 2 2 2 2 2 2 2
2 2 2 2 2 3 3 3 2 2 2 2 2 0 0 0 2 2 2 2 2 2 2 2 2 2 2 2 2
2 2 2 2 2 3 3 3 2 2 2 2 2 1 1 1 2 2 2 2 2 2 2 2 2 2 2 2 2

73

7 7 7 7 5 5 5 5 5 3 3 3 3 3 2 2 2 2 2 3 3 3
0 0 0 0 5 5 5 5 5 3 3 3 3 3 2 2 2 2 2 3 3 3
5 5 5 5 0 0 0 0 0 2 2 2 2 2 1 1 1 1 1 2 2 2
2 2 2 2 0 0 0 0 0 3 3 3 3 3 2 2 2 2 2 3 3 3
0 0 0 0 5 5 5 5 5 3 3 3 3 3 2 2 2 2 2 3 3 3

77

2 2 2 2 2 3 3 3 2 2 2 2 2 0 0 0 2 2 2 2 2 2 2 2 2 2 2 2 2
2 2 2 2 2 3 3 3 2 2 2 2 2 0 0 0 2 2 2 2 2 2 2 2 2 2 2 2 2
1 1 1 1 1 2 2 2 1 1 1 1 1 5 5 5 1 1 1 1 1 1 1 1 1 1 1 1 1
2 2 2 2 2 3 3 3 2 2 2 2 2 2 2 2 2 2 2 2 2 2 2 2 2 2 2 2 2 2 2 2 2
2 2 2 2 2 3 3 3 2 2 2 2 2 0 0 0 2 2 2 2 2 2 2 2 2 2 2 2 2
2 2 2 2 2 3 3 3 2 2 2 2 2 1 1 1 2 2 2 2 2 2 2 2 2 2 2 2 2

80

7 7 7 7 7 7 7 7 7 7 7 7 7 7 7 5 5 5 5 5 5 5 5 5 5 5 5 5 5 5
0 0 0 0 0 0 0 0 0 0 0 0 0 0 0 5 5 5 5 5 5 5 5 5 5 5 5 5 5 5
5 5 5 5 5 5 5 5 5 5 5 5 5 5 5 0 0 0 0 0 0 0 0 0 0 0 0 0 0 0
2 2 2 2 2 2 2 2 2 2 2 2 2 2 2 0 0 0 0 0 0 0 0 0 0 0 0 0 0 0
0 0 0 0 0 0 0 0 0 0 0 0 0 0 0 5 5 5 5 5 5 5 5 5 5 5 5 5 5 5

V.S.

Acoustic Guitar

T	3	3	3	3	3	3	3	3	3	3	3	3	3	3	3	3	3	3	2	2	2	2	2	3	3	3	2	2	2	2	2	0	0	0
A	3	3	3	3	3	3	3	3	3	3	3	3	3	3	3	3	3	3	2	2	2	2	2	3	3	3	2	2	2	2	2	0	0	0
B	3	3	3	3	3	3	3	3	3	3	3	3	3	3	3	3	3	3	2	2	2	2	2	3	3	3	2	2	2	2	2	5	5	5
	3	3	3	3	3	3	3	3	3	3	3	3	3	3	3	3	3	3	2	2	2	2	2	3	3	3	2	2	2	2	2	1	1	1

$\text{♩} = 147,000092$

T	2	2	2	2	2	3	3	3	3	2	2	2	2	2	2	2	2	2	2	2	2	2	2	2	2	2	2	2	2	2	2	2	2
A	1	1	1	1	1	2	2	2	2	1	1	1	1	1	1	1	1	1	1	1	1	1	1	1	1	1	1	1	1	1	1	1	1
B	2	2	2	2	2	3	3	3	3	2	2	2	2	2	2	2	2	2	2	2	2	2	2	2	2	2	2	2	2	2	2	2	2
	2	2	2	2	2	3	3	3	3	2	2	2	2	2	2	2	2	2	2	2	2	2	2	2	2	2	2	2	2	2	2	2	2

$\text{♩} = 151,000000$

$\text{♩} = 67,999969$

$\text{♩} = 145,000031$

15 **3** **3** **3**

T																														
A																														
B																														

$\text{♩} = 145,000031$

$\text{♩} = 140,000000$

3 **3** **3** **3**

T																		
A																		
B																		

$\text{♩} = 75,999969$
6

$\text{♩} = 75,000000$
6

$\text{♩} = 75,999969$
14

$\text{♩} = 32,000000$
2

T																
A																
B																

Queen - Innuendo

Electric Guitar

Electric Guitar

83

♩ = 147,000092 ♩ = 151,000000 ♩ = 67,99990000

111

♩ = 145,000031 ♩ = 150,000000 ♩ = 145,000000 ♩ = 150,000000

123

127

♩ = 140,000000 ♩ = 140,000000 ♩ = 140,000000 ♩ = 140,000000

132

♩ = 75,000000

141

♩ = 75,999969

146

151

♩ = 32,000000

Queen - Innuendo

Electric Guitar

2

Electric Guitar

83 $\text{♩} = 147,000092$ $\text{♩} = 151,000000$ $\text{♩} = 149,999969$

111 $\text{♩} = 145,000050$ $\text{♩} = 150,000000$

117

120 $\text{♩} = 145,000050$ $\text{♩} = 150,000000$

123

126 $\text{♩} = 150,000050$ $\text{♩} = 149,999969$

132 $\text{♩} = 75,000000$

140 $\text{♩} = 75,999969$

144

149

Electric Guitar

153

154

$\text{♩} = 32,000,000$

Queen - Innuendo

Electric Guitar

V.S.

124

128

Queen - Innuendo

Bass

♩ = 72,999985 ♩ = 73,999985 ♩ = 73,999985 ♩ = 73,999985 ♩ = 75,999969

2

11

16 ♩ = 75,000000

21 ♩ = 75,999969

26 ♩ = 76,999977

30

35 ♩ = 75,999969

40 ♩ = 76,999977

45

50 ♩ = 54,000000 ♩ = 400,000000 ♩ = 104,999924 ♩ = 100,000005

3

2

Bass

59 $\text{♩} = 38,000,000$ $\text{♩} = 154,000,153$

72 $\text{♩} = 160,999,924$

88 $\text{♩} = 147,000,092$ $\text{♩} = 151,000,000$ $\text{♩} = 145,000,000$ $\text{♩} = 145,000,031$ $\text{♩} = 15$

115 $\text{♩} = 145,000,031$ $\text{♩} = 150,000,000$ $\text{♩} = 140,000,000$

129 $\text{♩} = 75,999,969$

134 $\text{♩} = 75,000,000$

139 $\text{♩} = 75,999,969$

144

149

153 $\text{♩} = 32,000,000$

Queen - Innuendo

Strings

♩ = 72,999985 ♩ = 73,999985 ♩ = 72,999985 ♩ = 72,999985 ♩ = 73,999985 ♩ = 75,000000

3 2 2 2 7 2

19

♩ = 75,999969 ♩ = 76,999977

6

30

♩ = 75,999969

4 4

42

♩ = 76,999977 ♩ = 54,000004 ♩ = 100,000000 ♩ = 104,999924

6 2

55

♩ = 100,000000 ♩ = 104,000000 ♩ = 108,000000 ♩ = 112,000000 ♩ = 116,000000 ♩ = 120,000000 ♩ = 124,000000 ♩ = 128,000000 ♩ = 132,000000 ♩ = 136,000000 ♩ = 140,000000 ♩ = 144,000000 ♩ = 148,000000 ♩ = 152,000000 ♩ = 156,000000 ♩ = 160,000000

4 2 2

68

♩ = 160,999924

4 3 4 3

83

♩ = 147,000092

4

93

99

♩ = 151,000000

♩ = 67,99999999 ♩ = 150,000000

104

109

♩ = 145,000031 ♩ = 150,000000

116

♩ = 145,000031 ♩ = 150,000000

123

♩ = 140,050,000000

129

♩ = 75,999969

♩ = 75,000000

141

♩ = 75,999969

152

♩ = 32,000000

Queen - Innuendo

Tremelo Strings

2

Tremelo Strings

121 ♪ = 145,000000,000000

♪ = 140,000,000,000,969

♪ = 75,000000

3 3 6 2

137

75,999969 14 32,000000 2

Queen - Innuendo

Strings

$\text{♩} = 72,999985$ $\text{♩} = 73,999985$ $\text{♩} = 72,999985$ $\text{♩} = 73,999985$ $\text{♩} = 72,999985$

$\text{♩} = 73,999985$ $\text{♩} = 72,999985$ $\text{♩} = 75,999969$ $\text{♩} = 75,000000$
 8

19

27 $\text{♩} = 76,999977$

35 $\text{♩} = 75,999969$

$\text{♩} = 76,999977$

50 $\text{♩} = 54,000004$ $\text{♩} = 100,000000$ $\text{♩} = 100,999920$ $\text{♩} = 100,000000$ $\text{♩} = 104,000000$ $\text{♩} = 100,000000$ $\text{♩} = 100,000000$

63 $\text{♩} = 100,999939$ $\text{♩} = 154,000153$ $\text{♩} = 160,999924$

73 $\text{♩} = 147,000092$

Strings

89

94

99

104

$\text{♩} = 151,000000$ $\text{♩} = 67,459,999,000,000$

111

$\text{♩} = 145,000000$ $\text{♩} = 100,000,000,000$

118

$\text{♩} = 145,000000$ $\text{♩} = 1150,000000$

124

$\text{♩} = 146,000,000,969$

134

$\text{♩} = 75,000000$ $\text{♩} = 75,999969$

142

150

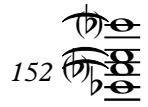
152 

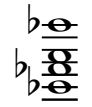

Strings

♩ = 32,000000

3

2

Queen - Innuendo

Strings - Bass

♩ = 72,999985 ♩ = 73,999985 ♩ = 73,999985 ♩ = 73,999985 ♩ = 75,999969

2

11 ♩ = 75,000000

20 ♩ = 75,999969

28 ♩ = 76,999977 ♩ = 75,999969

37 ♩ = 76,999977

46 ♩ = 54,000004 ♩ = 100,000000

54 ♩ = 104,999924 ♩ = 104,000004 ♩ = 104,000004

4 2 2

67 ♩ = 154,000153 ♩ = 160,999924

4 3

76 ♩ = 147,000092

4 3 5

Strings - Bass

151

♩ = 32,000000

2