

Queen - It's A Hard Life 2

♩ = 115,002014 ♩ = 110,000916 ♩ = 82,000816

Snare

Cymbal

HiHats

Toms

Kick

Crash

Woodblock

Solo Guit

Overd Guit

Overd Guit

Clean Guit

Gt Ch 1

Gt Ch 2

Bass

Piano Tre

Piano Bas

9

Crash

Clean Gui

Bass

Piano Tre

Piano Bas

13

♩ = 83,000183

Snare

Cymbal

HiHats

Kick

Clean Gui

Bass

Piano Tre

Piano Bas

18

Snare
HiHats
Toms
Kick
Crash
Overd Gui
Clean Gui
Bass
Piano Tre
Piano Bas

23

Snare
HiHats
Toms
Kick
Crash
Overd Gui
Overd Gui
Clean Gui
Bass
Piano Tre
Piano Bas

28 ♩ = 82,000816

Snare
HiHats
Kick
Crash
Overd Gui
Clean Gui
Bass
Piano Tre
Piano Bas

33 ♩ = 83,000183

Snare
HiHats
Kick
Crash
Overd Gui
Clean Gui
Bass
Piano Tre
Piano Bas

38

42

♩ = 84,000671

46

Snare

HiHats

Kick

Crash

Overd Gui

Overd Gui

Clean Gui

Bass

Piano Tre

Piano Bas

51

$\text{♩} = 82,000816$

Snare

Cymbal

HiHats

Kick

Crash

Overd Gui

Overd Gui

Clean Gui

Bass

Piano Tre

Piano Bas

56 $\text{♩} = 90,000900$ $\text{♩} = 84,000671$

60

Snare

HiHats

Kick

Crash

Overd Gui

Overd Gui

Clean Gui

Gt Ch 1

Gt Ch 2

Bass

Piano Tre

Piano Bas

63

Snare

HiHats

Kick

Crash

Solo Guit

Overd Gui

Gt Ch 1

Gt Ch 2

Bass

Piano Tre

Piano Bas

66

Snare
HiHats
Kick
Crash
Solo Guit
Gt Ch 1
Bass
Piano Tre
Piano Bas

69

Snare
HiHats
Toms
Kick
Crash
Solo Guit
Overd Gui
Overd Gui
Gt Ch 1
Bass
Piano Tre
Piano Bas

72 $\text{♩} = 83,000183$

Snare
HiHats
Kick
Crash
Overd Gui
Overd Gui
Gt Ch 1
Bass
Piano Tre
Piano Bas

76 $\text{♩} = 84,000671$

Snare
HiHats
Kick
Crash
Overd Gui
Overd Gui
Clean Gui
Gt Ch 1
Bass
Piano Tre
Piano Bas

81

Snare

Cymbal

HiHats

Toms

Kick

Crash

Overd Gui

Clean Gui

Gt Ch 1

Bass

Piano Tre

Piano Bas

♩ = 83,000183

85

Cymbal

Crash

Overd Gui

Clean Gui

Bass

Piano Tre

Piano Bas

♩ = 64,0000000000

Snare

Queen - It's A Hard Life 2

♩ = 115,002014 ♩ = 110,000916 ♩ = 82,000816 ♩ = 83,000183

Snare 3 2 4 2 2 4 5 2

16

22

28 ♩ = 82,000816

35 ♩ = 83,000183

41 ♩ = 84,000671

47

51 ♩ = 82,000816 3 ♩ = 90,000900 ♩ = 84,000671

2

Snare

59

64

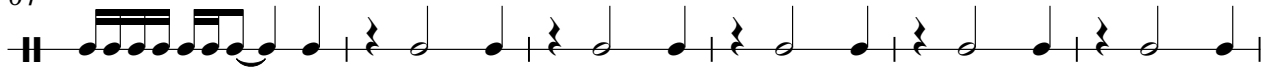

70

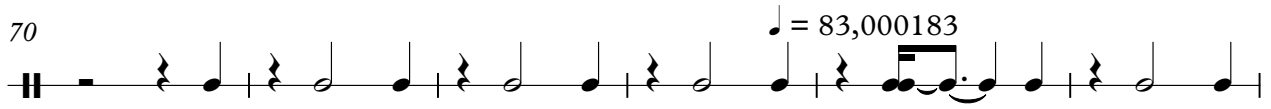

76

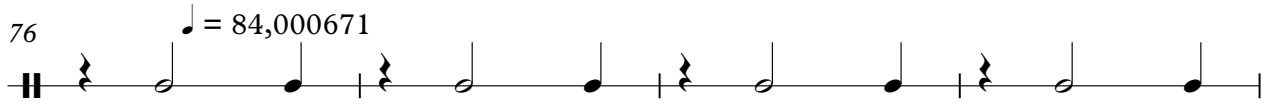

80

Queen - It's A Hard Life 2

Cymbal

♩ = 115,002014
Cymbal **3**

♩ = 110,000916 ♩ = 82,000816
2 **5**

15

♩ = 82,000816 ♩ = 83,000183
15 **4** **8**

44

♩ = 84,000671 ♩ = 82,000816 ♩ = 90,000900
8 **2**

57

♩ = 84,000671 ♩ = 83,000183
14 **3**

76

♩ = 84,000671 ♩ = 83,000183
7

85

♩ = 64,00000000
2

Queen - It's A Hard Life 2

HiHats

♩ = 115,002014 ♩ = 110,000916 ♩ = 82,000816 ♩ = 83,000183

HiHats **3** **2** **5** **2**

16

20

24

28 ♩ = 82,000816

33 ♩ = 83,000183

37

41 ♩ = 84,000671

45

49 ♩ = 82,000816

V.S.

2

HiHats

54

$\text{♩} = 90,000900$ $\text{♩} = 84,000671$

2

2

61

65

69

73

$\text{♩} = 83,000183$

$\text{♩} = 84,000671$

77

80

$\text{♩} = 83,000183$ $\text{♩} = 88,000000$

2

3

3

Queen - It's A Hard Life 2

Toms

♩ = 115,002014 ♩ = 110,000916 ♩ = 82,000816

Toms **3** **2** **5**

14 ♩ = 83,000183

8 **3** **5**

32 ♩ = 82,000816 ♩ = 83,000183

4 **2** **3**

44 ♩ = 84,000671 ♩ = 82,000816 ♩ = 90,000900 ♩ = 84,000671

7 **4** **2** **12**

70 ♩ = 83,000183 ♩ = 84,000671

2 **3** **5**

81 ♩ = 83,000183 ♩ = 64,000000

2 **3** **3**

Queen - It's A Hard Life 2

Kick

♩ = 115,002014 ♩ = 110,000916 ♩ = 82,000816 ♩ = 83,000183

Kick **3** **2** **5** **2**

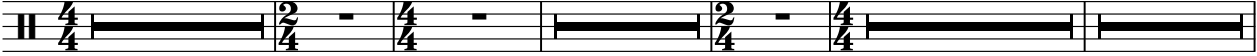

16

23

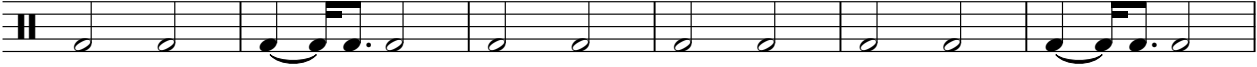

29

♩ = 82,000816

36

♩ = 83,000183

43

♩ = 84,000671

49

♩ = 82,000816

3

♩ = 90,000900

2

2

Kick

58 ♩ = 84,000671

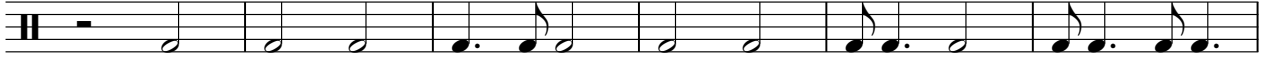

64

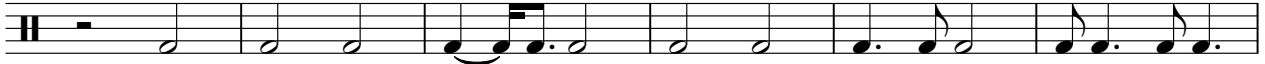

70

♩ = 83,000183

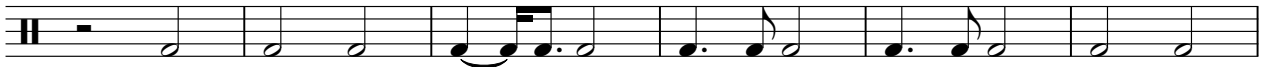

76

♩ = 84,000671

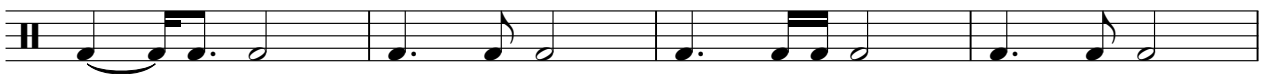

80

♩ = 83,000183 ♩ = 48,000000

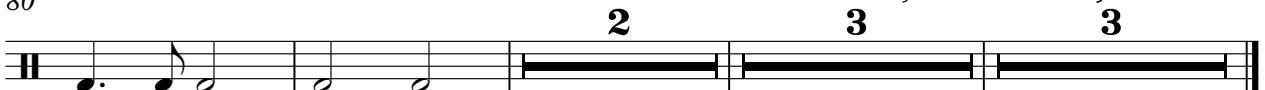

Crash

Queen - It's A Hard Life 2

2

Crash

85

♩ = 64,0000000000

Woodblock

Queen - It's A Hard Life 2

♩ = 115,002014
Woodblock

♩ = 110,000916 ♩ = 82,000816

14

♩ = 83,000183 ♩ = 82,000816 ♩ = 83,000183 ♩ = 84,000671

52

♩ = 82,000816 ♩ = 90,000900 ♩ = 84,000671

59

♩ = 83,000183 ♩ = 84,000671 ♩ = 83,000183 ♩ = 83,000000

Queen - It's A Hard Life 2

Solo Guit

♩ = 115,002014
♩ = 110,000916
♩ = 82,000816

Solo Guit **3** **2** **5**

14 ♩ = 83,000183 ♩ = 82,000816 ♩ = 83,000183 ♩ = 84,000671

52 ♩ = 82,000816 ♩ = 90,000900 ♩ = 84,000671

65

67

69

71 ♩ = 83,000183 ♩ = 84,000671 ♩ = 83,000183 ♩ = 48,000000

Queen - It's A Hard Life 2

Overd Gui

Queen - It's A Hard Life 2

Overd Gui

♩ = 115,002014

♩ = 110,000916

♩ = 82,000816

Overd Guit

9 5 6 ♩ = 83,000183

23

29 ♩ = 82,000816 2

36 ♩ = 83,000183 3

43 ♩ = 84,000671

47 ♩ = 82,000816 ♩ = 90,000900

52 2 2

58 ♩ = 84,000671 2 8

2

70 Overdub Gub ♩ = 83,000183

75 ♩ = 84,000671

80 ♩ = 83,000183

85 ♩ = 64,00000000

Queen - It's A Hard Life 2

Clean Gui

♩ = 115,002014 ♩ = 110,000916 ♩ = 82,000816

Clean Guit

3 2

10 ♩ = 83,000183

15

21

24

28

32 ♩ = 82,000816 ♩ = 83,000183

37

41 ♩ = 84,000671

45 3

2

Clean Gui

52 ♪ = 82,000816

♪ = 90,000900 ♪ = 84,000671

2 2

61

♪ = 83,000183 ♪ = 84,000671

11 3

79

84 ♪ = 83,000183

♪ = 64,000000

2

Queen - It's A Hard Life 2

Gt Ch 1

♩ = 115,002014
Gt Ch 1 **3**

♩ = 110,000916 ♩ = 82,000816

2 **5**

14 ♩ = 83,000183 ♩ = 82,000816 ♩ = 83,000183 ♩ = 84,000671

18 **4** **8** **8**

52 ♩ = 82,000816 ♩ = 90,000900 ♩ = 84,000671

4 **2**

62

68

73 ♩ = 83,000183 ♩ = 84,000671

78

82 ♩ = 83,000183 ♩ = 64,000000

3 **3**

Queen - It's A Hard Life 2

Bass

♩ = 115,002014 ♩ = 110,000916 ♩ = 82,000816

Bass

10 ♩ = 83,000183

16

22

28 ♩ = 82,000816

33 ♩ = 83,000183

38

43 ♩ = 84,000671

49

52 ♩ = 82,000816

3

Queen - It's A Hard Life 2

Piano Tre

♩ = 115,002014
Piano Tre

♩ = 110,000916

♩ = 82,000816

9

12

♩ = 83,000183

16

20

24

Measures 24-27 of the piano score, continuing the melodic and harmonic development.

28

32

♩ = 82,000816

35

♩ = 83,000183

39

V.S.

42 $\text{♩} = 84,000671$

46

50 $\text{♩} = 82,000816$

54 $\text{♩} = 90,000900$

58 $\text{♩} = 84,000671$

62

66

69

73 $\text{♩} = 83,000183$ $\text{♩} = 84,000671$

77

81

84

♩ = 83,000183

86

♩ = 64,000000 ♩ = 48,000000

Queen - It's A Hard Life 2

Piano Bas

♩ = 115,002014 ♩ = 110,000916 ♩ = 82,000816

Piano Bas

10

17

24

30

37

44

50

55

59

V.S.

64

69

♩ = 83,000183

74

♩ = 84,000671

81

♩ = 83,000183

85

♩ = 64,000800000

2