

coaster

♩ = 107,000130

Percussion

Jazz Guitar

Electric Guitar

Electric Guitar

Kora

Kora

Electric Piano

Percussive Organ

Percussive Organ

Percussive Organ

Percussive Organ

DO NOT REPRODUCE OR TRANSMIT IN ANY MANNER WITHOUT PERMISSION. (Intro)

Synth Bass

Lead 3 (Calliope)

FX 5 (Brightness)

♩ = 107,000130

FX 5 (Brightness)

Solo

(C)1998 Hands On MIDI Software;Polygram Music Publishing/BMG Music Publishing.Int'l Rights Secured
(C)1998 Hands On MIDI Software;Polygram Music Publishing/BMG Music Publishing.Int'l Rights Secured

6

E. Gtr.

Perc. Organ

Perc. Organ

Perc. Organ

Perc. Organ

10

♩ = 107,000130

Perc.

E. Gtr.

E. Gtr.

Perc. Organ

Perc. Organ

Perc. Organ

Perc. Organ

13 $\text{♩} = 107,000130$ $\text{♩} = 107,000130^3$

Perc.

E. Gtr.

E. Gtr.

Perc. Organ

Perc. Organ

Perc. Organ

Perc. Organ

To day's the day, we're out to play, And

S. Bass

Lead 3

16 $\text{♩} = 107,000130$

Perc.

E. Gtr.

Kora

Perc. Organ

Perc. Organ

Perc. Organ

Perc. Organ

lost our way, it's al waysthe same Oh babynow, Climbed the trees, swarthe

S. Bass

Lead 3

19 $\text{♩} = 106,000137$ 5

Perc.

E. Gtr.

Kora

Perc. Organ

Perc. Organ

Perc. Organ

Perc. Organ

S. Bass

Lead 3

22 $\text{♩} = 106,000137$

Perc.

J. Gtr.

E. Gtr.

Kora

Kora

E. Piano

Perc. Organ

Perc. Organ

S. Bass

Lead 3

FX 5

Come and sit be side us, We'll give you such a thrill,(just a game)

24 $\text{♩} = 106,000137$ 7

Perc.

J. Gtr.

E. Gtr.

Kora

Kora

E. Piano

Perc. Organ

Perc. Organ

We're not nice, we're cool as ice, We'll give you quite a chill, (don't faint)

S. Bass

Lead 3

FX 5

26 $\text{♩} = 107,000130$

Perc.

J. Gtr.

E. Gtr.

Kora

Kora

E. Piano

Perc. Organ

Perc. Organ

Your im a gin a tion take ov er on thisideOut of sight, al right, hold

S. Bass

Lead 3

FX 5

29

Musical score for Percussion, J. Gtr., E. Gtr., Kora, E. Piano, Perc. Organ, S. Bass, Lead 3, FX 5, and Solo. The score includes a tempo marking of 107,000130 and a page number of 9. The percussion part features a complex rhythmic pattern with 'x' marks above the notes. The guitar parts (J. Gtr., E. Gtr.) and Kora parts feature intricate melodic and harmonic lines. The E. Piano part has a long, sustained note. The Perc. Organ part has a simple harmonic accompaniment. The S. Bass part has a simple bass line. The Lead 3 part has a melodic line. The FX 5 and Solo parts have a simple harmonic accompaniment.

on tight. Come on, come on,

31 $\text{♩} = 107,000130$

Perc.

E. Gtr.

E. Gtr.

Kora

E. Piano

Perc. Organ

Perc. Organ

Perc. Organ

get it on, We're riding in our rol

S. Bass

Lead 3

FX 5

Solo $\text{♩} = 107,000130$

33 ♩ = 107,000130 11

Perc.

E. Gtr.

E. Gtr.

Kora

E. Piano

Perc. Organ

Perc. Organ

Perc. Organ

S. Bass
ler coast er, Come on, come on,

Lead 3

FX 5

FX 5 ♩ = 107,000130

Solo

35

Perc.

E. Gtr.

E. Gtr.

Kora

E. Piano

Perc. Organ

Perc. Organ

Perc. Organ

S. Bass

Lead 3

FX 5

FX 5

Solo

get it on We're riding in our rol

37 $\text{♩} = 107,000130$ $\text{♩} = 107,000130$

Perc.

E. Gtr.

E. Gtr.

Kora

E. Piano

Perc. Organ

Perc. Organ

Perc. Organ

Perc. Organ

ler coast er of love... So

S. Bass

Lead 3

FX 5

$\text{♩} = 107,000130$ $\text{♩} = 107,000130$

Solo

40 $\text{♩} = 107,000130$

Perc. 

E. Gtr. 

Perc. Organ 

Perc. Organ 

Perc. Organ 

Perc. Organ 

don't be shy, We'll soon be high, We'll touch the sky, You'll

Lead 3 

43 $\text{♩} = 107,000130$ $\text{♩} = 106,000137$ 15

Perc.

E. Gtr.

Kora

Perc. Organ

Perc. Organ

Perc. Organ

Perc. Organ

S. Bass

Lead 3

nev er believe, oh baby now Round and round, but don't look down We

46 $\text{♩} = 107,000130$

Perc.

J. Gtr.

E. Gtr.

E. Gtr.

Kora

Kora

E. Piano

Perc. Organ

Perc. Organ

Perc. Organ

Perc. Organ

S. Bass

Lead 3

FX 5

49 ♩ = 106,000137

Musical score for Perc., J. Gtr., E. Gtr., Kora, E. Piano, Perc. Organ, S. Bass, Lead 3, and FX 5. The score includes lyrics: "give you such a thrill,(just a game) We're not nice,we're cool as ice, We'll".

51 $\text{♩} = 107,000130$

Perc.

J. Gtr.

E. Gtr.

E. Gtr.

Kora

Kora

E. Piano

Perc. Organ

Perc. Organ

S. Bass

Lead 3

FX 5

give you quite a chill, (don't faint) Your imagination take over on this side Out of sight,

♩ = 107,000130

♩ = 107,000130

54

Perc.

J. Gtr.

E. Gtr.

E. Gtr.

Kora

Kora

E. Piano

Perc. Organ

Perc. Organ

Perc. Organ

S. Bass

Lead 3

FX 5

Solo

al right, hold on tight. Come on, come on,

♩ = 107,000130

♩ = 107,000130

57 $\text{♩} = 107,000130$

Perc.

E. Gtr.

E. Gtr.

Kora

E. Piano

Perc. Organ

Perc. Organ

Perc. Organ

get it on, We're riding in our rol

S. Bass

Lead 3

FX 5

Solo $\text{♩} = 107,000130$

Perc.
 E. Gtr.
 E. Gtr.
 Kora
 E. Piano
 Perc. Organ
 Perc. Organ
 Perc. Organ
 S. Bass
 Lead 3
 FX 5
 FX 5
 Solo

61 $\text{♩} = 107,000130$

Perc.

E. Gtr.

E. Gtr.

Kora

E. Piano

Perc. Organ

Perc. Organ

Perc. Organ

S. Bass

Lead 3

FX 5

FX 5

Solo

get it on We're riding in our rol

$\text{♩} = 107,000130$

63 ♩ = 106,000²³137

Perc.

E. Gtr.

E. Gtr.

Kora

E. Piano

Perc. Organ

Perc. Organ

Perc. Organ

ler coast er of love... (Fiddle Solo)

S. Bass

Lead 3

FX 5

FX 5 ♩ = 106,000137

Solo

65 $\text{♩} = 106,000137$

Perc.

Perc. Organ

S. Bass

FX 5 $\text{♩} = 106,000137$

67 $\text{♩} = 107,000130$

Perc.

J. Gtr.

E. Gtr.

Kora

Perc. Organ

S. Bass

FX 5 $\text{♩} = 107,000130$

69 $\text{♩} = 107,000 \overset{25}{130}$

Perc.

J. Gtr.

Kora

Perc. Organ

S. Bass

FX 5 $\text{♩} = 107,000 \overset{25}{130}$

71 ♩ = 106,000137

Perc.

E. Gtr.

E. Gtr.

Kora

E. Piano

Perc. Organ

Perc. Organ

Perc. Organ

S. Bass

Lead 3

FX 5

FX 5

Solo

Come on, come on,

♩ = 106,000137

73 ♩ = 107,000²⁷₁₃₀

Perc.

E. Gtr.

E. Gtr.

Kora

E. Piano

Perc. Organ

Perc. Organ

Perc. Organ

S. Bass

Lead 3

FX 5

FX 5

Solo

get it on, We're riding in our rol

♩ = 107,000²⁷₁₃₀

75 ♩ = 107,000130

Perc.

E. Gtr.

E. Gtr.

Kora

E. Piano

Perc. Organ

Perc. Organ

Perc. Organ

S. Bass

Lead 3

FX 5

FX 5

Solo

ler coast er, Come on, come on,

♩ = 107,000130

77 ♩ = 107,000130²⁹

Perc.

E. Gtr.

E. Gtr.

Kora

E. Piano

Perc. Organ

Perc. Organ

Perc. Organ

S. Bass

Lead 3

FX 5

FX 5

Solo

♩ = 107,000130

79 ♩ = 107,000130

Perc.

E. Gtr.

E. Gtr.

Kora

E. Piano

Perc. Organ

Perc. Organ

Perc. Organ

S. Bass
ler coast er of love... Come on,

Lead 3

FX 5

FX 5 ♩ = 107,000130

Solo

81

Perc.

E. Gtr.

E. Gtr.

Kora

E. Piano

Perc. Organ

Perc. Organ

Perc. Organ

S. Bass

Lead 3

FX 5

FX 5

Solo

get it on, We're riding in our rol

83 $\text{♩} = 107,000130$

Perc.

E. Gtr.

E. Gtr.

Kora

E. Piano

Perc. Organ

Perc. Organ

Perc. Organ

Perc. Organ

ler coast er of love... Ofove...

S. Bass

Lead 3

FX 5

Solo $\text{♩} = 107,000130$

86 $\text{♩} = 107,000130$ $\text{♩} = 107,000130$

Perc.

E. Gtr.

E. Gtr.

Perc. Organ

Perc. Organ

Perc. Organ

Lead 3

89 $\text{♩} = 105,000107$

Perc.

E. Gtr.

E. Gtr.

Perc. Organ

Perc. Organ

Perc. Organ

Lead 3

- E. Gtr.**: An electric guitar staff in treble clef with a key signature of one sharp (F#). It begins with a whole note chord consisting of F#, C, G, and D, which is sustained across all four measures.
- E. Gtr.**: A second electric guitar staff in treble clef. It begins with a whole note chord consisting of F#, C, G, and D, which is sustained across all four measures.
- Perc. Organ**: A Percussion Organ staff in treble clef with a key signature of one sharp (F#). It begins with a whole note chord consisting of F#, C, G, and D, which is sustained across all four measures.
- Perc. Organ**: A second Percussion Organ staff in treble clef. It begins with a whole note chord consisting of F#, C, G, and D, which is sustained across all four measures.
- S. Bass**: A S. Bass staff in bass clef. It begins with a whole note chord consisting of F#, C, G, and D, which is sustained across all four measures.

Percussion

♩ = 107,000130 ♩ = 108,000107 ♩ = 107,000130

2 2 3

11 ♩ = 107,000130 ♩ = 107,000130

15 ♩ = 107,000130 ♩ = 107,000130

19 ♩ = 106,000137 ♩ = 106,000137

23 ♩ = 106,000137 ♩ = 107,000130

27

30 ♩ = 107,000130

32 ♩ = 107,000130

34 ♩ = 107,000130

36 ♩ = 107,000130

(C)1998 Hands On MIDI Software;Polygram Music Publishing/BMG Music Publishing.Int'l Rights Secured
(C)1998 Hands On MIDI Software;Polygram Music Publishing/BMG Music Publishing.Int'l Rights Secured

V.S.

2 Percussion $\text{♩} = 107,000130$

39 $\text{♩} = 107,000130$ $\text{♩} = 107,000130$

43 $\text{♩} = 107,000130$ $\text{♩} = 106,000137$

47 $\text{♩} = 107,000130$ $\text{♩} = 106,000137$

51 $\text{♩} = 107,000130$ $\text{♩} = 107,000130$

55 $\text{♩} = 107,000130$

58 $\text{♩} = 107,000130$

60 $\text{♩} = 107,000130$

62 $\text{♩} = 107,000130$ $\text{♩} = 106,000137$

65 $\text{♩} = 106,000137$ $\text{♩} = 107,000130$

69 $\text{♩} = 107,000130$ $\text{♩} = 106,000137$

Percussion

73 $\text{♩} = 107,000130^3$

75 $\text{♩} = 107,000130$

77 $\text{♩} = 107,000130$

79 $\text{♩} = 107,000130$

81

83 $\text{♩} = 107,000130$

86 $\text{♩} = 107,000130$ $\text{♩} = 107,000130$

89 $\text{♩} = 105,000107$ **4**

Jazz Guitar

$\text{♩} = 107,000130$ $\text{♩} = 108,000107$ $\text{♩} = 107,000130$ $\text{♩} = 107,000130$ $\text{♩} = 107,000130$ $\text{♩} = 107,000130$

17 $\text{♩} = 107,000130$ $\text{♩} = 106,000137$ $\text{♩} = 106,000137$ $\text{♩} = 106,000137$

25 $\text{♩} = 107,000130$

29 $\text{♩} = 107,000130$ $\text{♩} = 107,000130$ $\text{♩} = 107,000130$ $\text{♩} = 107,000130$ $\text{♩} = 107,000130$

41 $\text{♩} = 107,000130$ $\text{♩} = 107,000130$ $\text{♩} = 106,000137$ $\text{♩} = 107,000130$ $\text{♩} = 106,000137$

50 $\text{♩} = 107,000130$ $\text{♩} = 107,000130$

55 $\text{♩} = 107,000130$ $\text{♩} = 107,000130$ $\text{♩} = 107,000130$ $\text{♩} = 107,000130$ $\text{♩} = 106,000137$

66 $\text{♩} = 106,000137$ $\text{♩} = 107,000130$

70 $\text{♩} = 107,000130$ $\text{♩} = 106,000137$ $\text{♩} = 107,000130$ $\text{♩} = 107,000130$ $\text{♩} = 107,000130$

80 $\text{♩} = 107,000130$ $\text{♩} = 107,000130$ $\text{♩} = 107,000130$ $\text{♩} = 107,000130$ $\text{♩} = 105,000107$

(C)1998 Hands On MIDI Software;Polygram Music Publishing/BMG Music Publishing.Int'l Rights Secured
 (C)1998 Hands On MIDI Software;Polygram Music Publishing/BMG Music Publishing.Int'l Rights Secured

Electric Guitar

(C)1998 Hands On MIDI Software;Polygram Music Publishing/BMG Music Publishing.Int'l Rights Secured
(C)1998 Hands On MIDI Software;Polygram Music Publishing/BMG Music Publishing.Int'l Rights Secured

2

Electric Guitar

68 $\text{♩} = 107,000130$ $\text{♩} = 107,000130$ $\text{♩} = 106,000137$

74 $\text{♩} = 107,000130$ $\text{♩} = 107,000130$

78 $\text{♩} = 107,000130$ $\text{♩} = 107,000130$

82 $\text{♩} = 107,000130$

86 $\text{♩} = 107,000130$ $\text{♩} = 107,000130$

89 $\text{♩} = 105,000107$ **3**

Electric Guitar

♪ = 107,000130 ♪ = 108,000107 ♪ = 107,000130 ♪ = 107,000130
 5 3

♪ = 107,000130 ♪ = 107,000130
 12 ♪ = 107,000130 ♪ = 106,000137
 16 ♪ = 107,000130 ♪ = 106,000137 ♪ = 107,000130
 20 ♪ = 106,000137 ♪ = 106,000137 ♪ = 107,000130
 27 ♪ = 107,000130
 32 ♪ = 107,000130 ♪ = 107,000130
 36 ♪ = 107,000130 ♪ = 107,000130
 ♪ = 107,000130 ♪ = 107,000130
 41 ♪ = 106,000137 ♪ = 107,000130
 45 ♪ = 106,000137 ♪ = 107,000130 ♪ = 107,000130
 49 ♪ = 106,000137 ♪ = 107,000130 ♪ = 107,000130

(C)1998 Hands On MIDI Software;Polygram Music Publishing/BMG Music Publishing.Int'l Rights Secured
 (C)1998 Hands On MIDI Software;Polygram Music Publishing/BMG Music Publishing.Int'l Rights Secured

2

♩ = 107,000130

Electric Guitar

♩ = 107,000130

56

60

64

73

77

81

85

89

Kora

♩ = 107,000130 ♩ = 108,000107 ♩ = 107,000130 ♩ = 107,000130 ♩ = 107,000130 ♩ = 107,000130

17 ♩ = 107,000130 ♩ = 106,000137

21 ♩ = 106,000137 ♩ = 106,000137

26 ♩ = 107,000130 ♩ = 107,000130

31 ♩ = 107,000130

34 ♩ = 107,000130

37 ♩ = 107,000130 ♩ = 107,000130 ♩ = 107,000130 ♩ = 107,000130

(C)1998 Hands On MIDI Software;Polygram Music Publishing/BMG Music Publishing.Int'l Rights Secured
(C)1998 Hands On MIDI Software;Polygram Music Publishing/BMG Music Publishing.Int'l Rights Secured

44

♩ = 106,000137

48

♩ = 107,000130

53

♩ = 107,000130

57

♩ = 107,000130

60

♩ = 107,000130

63

♩ = 106,000137

69

♩ = 107,000130

73

♩ = 106,000137

76

♩ = 107,000130

79

♩ = 107,000130

Kora

3

82

84

$\text{♩} = 107,000130$ $\text{♩} = 107,000130$ $\text{♩} = 107,000130$ $\text{♩} = 105,000107$

2 **2** **2** **6**

Kora

♪ = 107,000130 ♪ = 108,000107 ♪ = 107,000130 ♪ = 107,000130 ♪ = 107,000130 ♪ = 107,000130

17 ♪ = 107,000130 ♪ = 106,000137 ♪ = 106,000137 ♪ = 106,000137

25 ♪ = 107,000130

29 ♪ = 107,000130 ♪ = 107,000130 ♪ = 107,000130 ♪ = 107,000130 ♪ = 107,000130

41 ♪ = 107,000130 ♪ = 107,000130 ♪ = 106,000137 ♪ = 106,000137

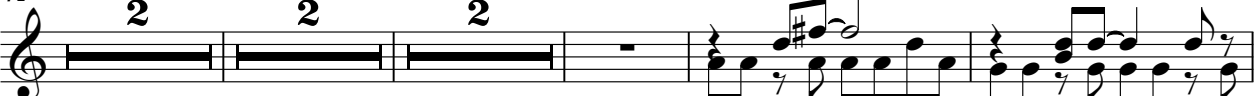

50 ♪ = 107,000130

54 ♪ = 107,000130 ♪ = 107,000130 ♪ = 107,000130 ♪ = 107,000130

62 ♪ = 107,000130 ♪ = 106,000137 ♪ = 106,000137 ♪ = 107,000130 ♪ = 107,000130 ♪ = 107,000130

76 ♪ = 107,000130 ♪ = 107,000130 ♪ = 107,000130 ♪ = 107,000130

86 ♪ = 107,000130 ♪ = 107,000130 ♪ = 105,000107

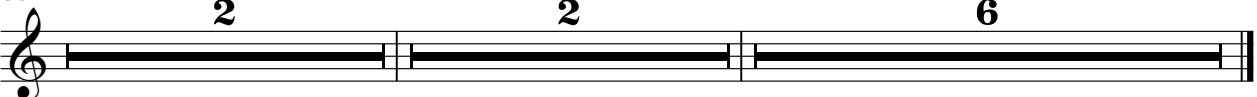

(C)1998 Hands On MIDI Software;Polygram Music Publishing/BMG Music Publishing.Int'l Rights Secured
(C)1998 Hands On MIDI Software;Polygram Music Publishing/BMG Music Publishing.Int'l Rights Secured

Electric Piano

♪ = 107,000130 ♪ = 108,000107 ♪ = 107,000130 ♪ = 107,000130 ♪ = 107,000130 ♪ = 107,000130

5 3 2 2 2 2

17 ♪ = 107,000130 ♪ = 106,000137 ♪ = 106,000137 ♪ = 106,000137

2 3 2 3

25 ♪ = 107,000130

29 ♪ = 107,000130 ♪ = 107,000130 ♪ = 107,000130

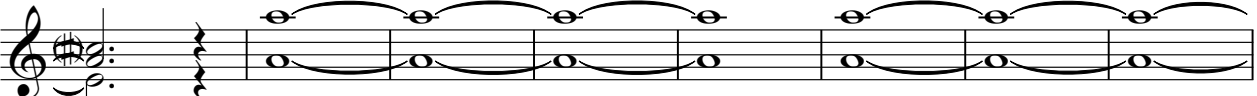

37 ♪ = 107,000130 ♪ = 107,000130 ♪ = 107,000130 ♪ = 107,000130 ♪ = 106,000137 ♪ = 107,000130

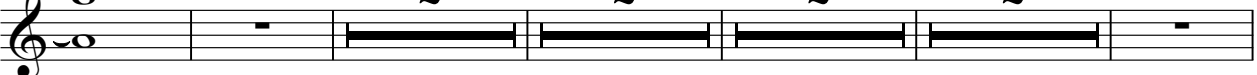

2 2 2 2

(C)1998 Hands On MIDI Software;Polygram Music Publishing/BMG Music Publishing.Int'l Rights Secured
(C)1998 Hands On MIDI Software;Polygram Music Publishing/BMG Music Publishing.Int'l Rights Secured

2

Electric Piano

48 $\text{♩} = 106,000137$

52 $\text{♩} = 107,000130$ $\text{♩} = 107,000130$ $\text{♩} = 107,000130$

57 $\text{♩} = 107,000130$ $\text{♩} = 107,000130$ $\text{♩} = 107,000130$ $\text{♩} = 106,000137$ $\text{♩} = 106,000137$

68 $\text{♩} = 107,000130$ $\text{♩} = 107,000130$ $\text{♩} = 106,000137$ $\text{♩} = 107,000130$ $\text{♩} = 107,000130$ $\text{♩} = 107,000130$

79 $\text{♩} = 107,000130$

84 $\text{♩} = 107,000130$ $\text{♩} = 107,000130$ $\text{♩} = 107,000130$ $\text{♩} = 105,000107$

Percussive Organ

$\text{♩} = 107,000130$ $\text{♩} = 108,000107$ $\text{♩} = 107,000130$

5 $\text{♩} = 107,000130$ $\text{♩} = 107,000130$ $\text{♩} = 107,000130$

11 $\text{♩} = 107,000130$ $\text{♩} = 107,000130$ $\text{♩} = 107,000130$

17 $\text{♩} = 107,000130$ $\text{♩} = 106,000137$ $\text{♩} = 106,000137$

24 $\text{♩} = 106,000137$ $\text{♩} = 107,000130$ $\text{♩} = 107,000130$ $\text{♩} = 107,000130$ $\text{♩} = 107,000130$ $\text{♩} = 107,000130$

38 $\text{♩} = 107,000130$ $\text{♩} = 107,000130$ $\text{♩} = 107,000130$

44 $\text{♩} = 106,000137$ $\text{♩} = 107,000130$ $\text{♩} = 106,000137$ $\text{♩} = 107,000130$

54 $\text{♩} = 107,000130$ $\text{♩} = 107,000130$ $\text{♩} = 107,000130$ $\text{♩} = 107,000130$ $\text{♩} = 107,000130$ $\text{♩} = 106,000137$ $\text{♩} = 106,000137$

68 $\text{♩} = 107,000130$ $\text{♩} = 107,000130$ $\text{♩} = 106,000137$ $\text{♩} = 107,000130$ $\text{♩} = 107,000130$ $\text{♩} = 107,000130$

80 $\text{♩} = 107,000130$ $\text{♩} = 107,000130$ $\text{♩} = 107,000130$ $\text{♩} = 107,000130$

89 $\text{♩} = 105,000107$

(C)1998 Hands On MIDI Software;Polygram Music Publishing/BMG Music Publishing.Int'l Rights Secured
 (C)1998 Hands On MIDI Software;Polygram Music Publishing/BMG Music Publishing.Int'l Rights Secured

Percussive Organ

♩ = 107,000130 ♩ = 108,000107

3

9 ♩ = 107,000130 ♩ = 107,000130 ♩ = 107,000130

15 ♩ = 107,000130 ♩ = 107,000130 ♩ = 106,000137

21 ♩ = 106,000137 ♩ = 106,000137 ♩ = 107,000130

30 ♩ = 107,000130 ♩ = 107,000130 ♩ = 107,000130

36 ♩ = 107,000130 ♩ = 107,000130 ♩ = 107,000130

2

Percussive Organ

Measures 42-48: $\text{♩} = 107,000130$ $\text{♩} = 106,000137$ $\text{♩} = 107,000130$

Measures 49-56: $\text{♩} = 106,000137$ $\text{♩} = 107,000130$ $\text{♩} = 107,000130$ $\text{♩} = 107,000130$

Measures 57-62: $\text{♩} = 107,000130$ $\text{♩} = 107,000130$ $\text{♩} = 107,000130$

Measures 63-73: $\text{♩} = 106,000137$ $\text{♩} = 106,000137$ $\text{♩} = 107,000130$ $\text{♩} = 106,000137$

Measures 74-79: $\text{♩} = 107,000130$ $\text{♩} = 107,000130$ $\text{♩} = 107,000130$

Measures 80-83: $\text{♩} = 107,000130$

Percussive Organ

84 ♪ = 107,000130 ♪ = 107,000130 ♪ = 107,000130 ♪ = 105,000107³

2 2 2 6

Percussive Organ

♩ = 107,000130 ♩ = 108,000107 ♩ = 107,000130

10 ♩ = 107,000130 ♩ = 107,000130 ♩ = 107,000130 ♩ = 107,000130

19 ♩ = 106,000137 ♩ = 106,000137 ♩ = 106,000137 ♩ = 107,000130

30 ♩ = 107,000130 ♩ = 107,000130 ♩ = 107,000130 ♩ = 107,000130

39 ♩ = 107,000130 ♩ = 107,000130 ♩ = 107,000130 ♩ = 106,000137 ♩ = 107,000130

48 ♩ = 106,000137 ♩ = 107,000130 ♩ = 107,000130 ♩ = 107,000130 ♩ = 107,000130

59 ♩ = 107,000130 ♩ = 107,000130

64 ♩ = 106,000137 ♩ = 106,000137 ♩ = 107,000130 ♩ = 107,000130

(C)1998 Hands On MIDI Software;Polygram Music Publishing/BMG Music Publishing.Int'l Rights Secured
 (C)1998 Hands On MIDI Software;Polygram Music Publishing/BMG Music Publishing.Int'l Rights Secured

2

Percussive Organ

72 ♪ = 106,000137 ♪ = 107,000130 ♪ = 107,000130 ♪ = 107,000130 ♪ = 107,0001

81

♪ = 107,000130

♪ = 107,000130

88

♪ = 107,000130

♪ = 105,000107

3

Percussive Organ

♩ = 107,000130 ♩ = 108,000107

Copyright © 1998 by Hands On MIDI Software. (Intro)

7 ♩ = 107,000130 ♩ = 107,000130 ♩ = 107,000130

14 ♩ = 107,000130 ♩ = 107,000130 ♩ = 106,000137

To

20 ♩ = 106,000137 ♩ = 106,000137

grazed trees, and 3 no one'd blame, ooh... Come side, We'll give you a game, We'll give you a game, We'll

25 ♩ = 107,000130 ♩ = 107,000130

give you a game, You might take over our sight, night, hold on tight, comen, get on,

32 ♩ = 107,000130 ♩ = 107,000130 ♩ = 107,000130 ♩ = 107,000130

2

When you rol leroast comen, comen, get on When you rol leroast erd love... So

40 ♩ = 107,000130 ♩ = 107,000130 ♩ = 106,000137

don't shy, We'll soon be high, We'll touch the sky, You'll never believe, the Round and, but don't let

46 ♩ = 107,000130 ♩ = 106,000137

won't find, You'd but ter believe it yeah... Come side, We'll give you a game, We'll give you a game, We'll

(C)1998 Hands On MIDI Software; Polygram Music Publishing/BMG Music Publishing. Int'l Rights Secured
 (C)1998 Hands On MIDI Software; Polygram Music Publishing/BMG Music Publishing. Int'l Rights Secured

2

Percussive Organ

51 $\text{♩} = 107,000130$ $\text{♩} = 107,000130$ $\text{♩} = 107,000130$

gyp(Hill)ant Young in take over the night, alight old on the comen, comen, geton,

58 $\text{♩} = 107,000130$ $\text{♩} = 107,000130$ $\text{♩} = 107,000130$ $\text{♩} = 106,000137$

Widlingurol lecoasterdve... (Fiddle Solo)

65 $\text{♩} = 106,000137$ $\text{♩} = 107,000130$ $\text{♩} = 107,000130$ $\text{♩} = 106,000137$

Comen, comen,

73 $\text{♩} = 107,000130$ $\text{♩} = 107,000130$ $\text{♩} = 107,000130$

geton, Widlingurol lecoasterdve... comen, geton Widlingurol lecoasterdve...

80 $\text{♩} = 107,000130$ $\text{♩} = 107,000130$

Comen, geton, Widlingurol lecoasterdve... O6ve....

86 $\text{♩} = 107,000130$ $\text{♩} = 107,000130$ $\text{♩} = 105,000107$

O6ve.... O6ve....

Synth Bass

♩ = 107,000130 ♩ = 108,000107 ♩ = 107,000130 ♩ = 107,000130 ♩ = 107,000130

5 3 2 2

15 ♩ = 107,000130 ♩ = 107,000130 ♩ = 106,000137

20 ♩ = 106,000137

24 ♩ = 106,000137 ♩ = 107,000130

28 ♩ = 107,000130 ♩ = 107,000130

33 ♩ = 107,000130

37 ♩ = 107,000130 ♩ = 107,000130 ♩ = 107,000130 ♩ = 107,000130

2 2

(C)1998 Hands On MIDI Software;Polygram Music Publishing/BMG Music Publishing.Int'l Rights Secured
(C)1998 Hands On MIDI Software;Polygram Music Publishing/BMG Music Publishing.Int'l Rights Secured

Synth Bass

44 $\text{♩} = 106,000137$ $\text{♩} = 107,000130$

49 $\text{♩} = 106,000137$ $\text{♩} = 107,000130$

53 $\text{♩} = 107,000130$ $\text{♩} = 107,000130$

57 $\text{♩} = 107,000130$ $\text{♩} = 107,000130$

61 $\text{♩} = 107,000130$ $\text{♩} = 106,000137$

66 $\text{♩} = 106,000137$ $\text{♩} = 107,000130$ $\text{♩} = 107,000130$

72 $\text{♩} = 106,000137$ $\text{♩} = 107,000130$

76 $\text{♩} = 107,000130$ $\text{♩} = 107,000130$

80 $\text{♩} = 107,000130$

84 $\text{♩} = 107,000130$ $\text{♩} = 107,000130$ $\text{♩} = 107,000130$ $\text{♩} = 105,000107$

Lead 3 (Calliope)

$\text{♩} = 107,000130$ $\text{♩} = 108,000107$ $\text{♩} = 107,000130$ $\text{♩} = 107,000130$ $\text{♩} = 107,000130$

5 3 2 2

14 $\text{♩} = 107,000130$ $\text{♩} = 107,000130$

18 $\text{♩} = 106,000137$ $\text{♩} = 106,0001$

23 $\text{♩} = 106,000137$ $\text{♩} = 107,000130$

29 $\text{♩} = 107,000130$ $\text{♩} = 107,000130$

34 $\text{♩} = 107,000130$ $\text{♩} = 107,000130$

39 $\text{♩} = 107,000130$ $\text{♩} = 107,000130$

43 $\text{♩} = 107,000130$ $\text{♩} = 106,000137$

47 $\text{♩} = 107,000130$ $\text{♩} = 106,000137$ $\text{♩} = 107,000130$

53 $\text{♩} = 107,000130$ $\text{♩} = 107,000130$

(C)1998 Hands On MIDI Software;Polygram Music Publishing/BMG Music Publishing.Int'l Rights Secured
 (C)1998 Hands On MIDI Software;Polygram Music Publishing/BMG Music Publishing.Int'l Rights Secured

V.S.

2

Lead 3 (Calliope)

58 $\text{♩} = 107,000130$ $\text{♩} = 107,000130$ $\text{♩} = 107,000130$

63 $\text{♩} = 106,000137$ $\text{♩} = 106,000137$ $\text{♩} = 107,000130$ $\text{♩} = 107,000130$

72 $\text{♩} = 106,000137$ $\text{♩} = 107,000130$ $\text{♩} = 107,000130$

77 $\text{♩} = 107,000130$ $\text{♩} = 107,000130$

82 $\text{♩} = 107,000130$ $\text{♩} = 107,000130$

87 $\text{♩} = 107,000130$ $\text{♩} = 105,000107$ **5**

FX 5 (Brightness)

♩ = 107,000130 ♩ = 108,000107 ♩ = 107,000130 ♩ = 107,000130 ♩ = 107,000130 ♩ = 107,000130

17 ♩ = 107,000130 ♩ = 106,000137 ♩ = 106,000137

24 ♩ = 106,000137 ♩ = 107,000130

28 ♩ = 107,000130 ♩ = 107,000130

33 ♩ = 107,000130

37 ♩ = 107,000130 ♩ = 107,000130 ♩ = 107,000130 ♩ = 107,000130 ♩ = 106,000137

47 ♩ = 107,000130 ♩ = 106,000137

51 ♩ = 107,000130 ♩ = 107,000130

(C)1998 Hands On MIDI Software;Polygram Music Publishing/BMG Music Publishing.Int'l Rights Secured
 (C)1998 Hands On MIDI Software;Polygram Music Publishing/BMG Music Publishing.Int'l Rights Secured

2

FX 5 (Brightness)

55

♩ = 107,000130

♩ = 107,000130

59

♩ = 107,000130

♩ = 107,000130

63

♩ = 106,000137 ♩ = 106,000137 ♩ = 107,000130

72

♩ = 106,000137

♩ = 107,000130

76

♩ = 107,000130

♩ = 107,000130

80

♩ = 107,000130

84

$\frac{♩}{2}$ = 107,000130

$\frac{♩}{2}$ = 107,000130

$\frac{♩}{2}$ = 107,000130

$\frac{♩}{6}$ = 105,000107

FX 5 (Brightness)

♩ = 107,000130 ♩ = 108,000107 ♩ = 107,000130 ♩ = 107,000130 ♩ = 107,000130 ♩ = 107,000130

17 ♩ = 107,000130 ♩ = 106,000137 ♩ = 106,000137 ♩ = 106,000137 ♩ = 107,000130 ♩ = 107,000130

32 ♩ = 107,000130 ♩ = 107,000130 ♩ = 107,000130

39 ♩ = 107,000130 ♩ = 107,000130 ♩ = 107,000130 ♩ = 106,000137 ♩ = 107,000130 ♩ = 106,000137 ♩ = 107,000130

54 ♩ = 107,000130 ♩ = 107,000130 ♩ = 107,000130 ♩ = 107,000130

62 ♩ = 107,000130 ♩ = 106,000137

65 ♩ = 106,000137

67 ♩ = 107,000130

69 ♩ = 107,000130

71 ♩ = 106,000137 ♩ = 107,000130

2

FX 5 (Brightness)

75

♩ = 107,000130

♩ = 107,000130

♩ = 107,000130

81

84

2 ♩ = 107,000130

2 ♩ = 107,000130

2 ♩ = 107,000130

6 ♩ = 105,000107

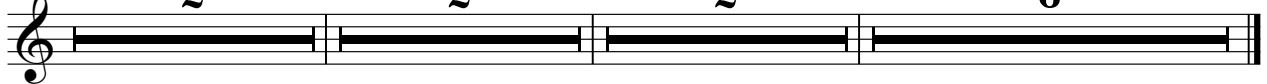

Solo

♩ = 107,000130 ♩ = 108,000107 ♩ = 107,000130 ♩ = 107,000130 ♩ = 107,000130 ♩ = 107,000130

5 3 2 2 2 2

17 ♩ = 107,000130 ♩ = 106,000137 ♩ = 106,000137 ♩ = 106,000137 ♩ = 107,000130

2 3 2 2 3

30 ♩ = 107,000130 ♩ = 107,000130

34 ♩ = 107,000130 ♩ = 107,000130

38 ♩ = 107,000130 ♩ = 107,000130 ♩ = 107,000130 ♩ = 106,000137 ♩ = 107,000130 ♩ = 106,000137

2 2 2 2 2 3

52 ♩ = 107,000130 ♩ = 107,000130 ♩ = 107,000130

58 ♩ = 107,000130 ♩ = 107,000130

62 ♩ = 107,000130

64 ♩ = 106,000137 ♩ = 106,000137 ♩ = 107,000130 ♩ = 107,000130

2 2 2

(C)1998 Hands On MIDI Software;Polygram Music Publishing/BMG Music Publishing.Int'l Rights Secured
(C)1998 Hands On MIDI Software;Polygram Music Publishing/BMG Music Publishing.Int'l Rights Secured

2

Solo

♩ = 106,000137

♩ = 107,000130

71

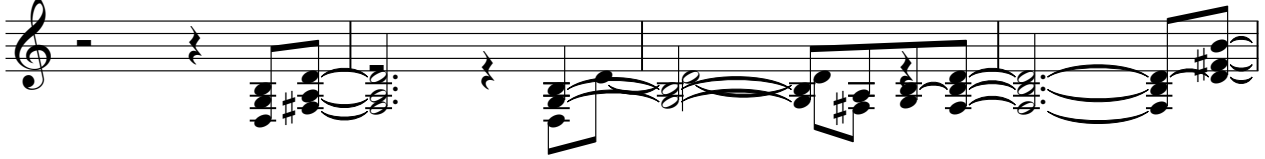

75

♩ = 107,000130

♩ = 107,000130

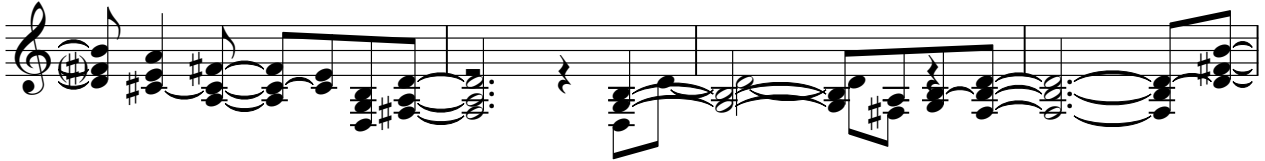

79

♩ = 107,000130

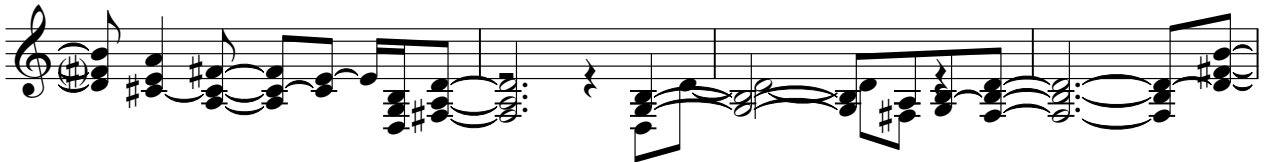

83

♩ = 107,000130 ♩ = 107,000130 ♩ = 107,000130 ♩ = 105,000107

2

2

2

6

