

# Queen - I'm Going Slightly Mad 1

♩ = 115,002014

DRUMS

JAZZ GTR

DISTORTION

DISTORTION

OVERDRIVE

FINGERDBAS

CHOIR AAHS

HONKY TONK

♩ = 115,002014

VIOLIN

FINGERDBAS

CHOIR AAHS

8

DRUMS

DISTORTION

FINGERDBAS

CHOIR AAHS

VIOLIN

10

DRUMS

DISTORTION

FINGERDBAS

CHOIR AAHS

VIOLIN

12

DRUMS

DISTORTION

FINGERDBAS

CHOIR AAHS

VIOLIN

14

DRUMS

DISTORTION

FINGERDBAS

CHOIR AAHS

VIOLIN

16

DRUMS

DISTORTION

FINGERDBAS

CHOIR AAHS

VIOLIN

18

DRUMS

DISTORTION

FINGERDBAS

CHOIR AAHS

VIOLIN

20

DRUMS

DISTORTION

FINGERDBAS

CHOIR AAHS

VIOLIN

22

DRUMS

DISTORTION

FINGERDBAS

CHOIR AAHS

VIOLIN

24

DRUMS

DISTORTION

FINGERDBAS

CHOIR AAHS

VIOLIN

26

DRUMS

DISTORTION

FINGERDBAS

CHOIR AAHS

VIOLIN

28

DRUMS

DISTORTION

FINGERDBAS

CHOIR AAHS

VIOLIN

30

DRUMS

FINGERDBAS

CHOIR AAHS

VIOLIN

32

DRUMS

DISTORTION

FINGERDBAS

CHOIR AAHS

VIOLIN

35

DRUMS

DISTORTION

FINGERDBAS

CHOIR AAHS

VIOLIN

38

DRUMS

DISTORTION

FINGERDBAS

CHOIR AAHS

VIOLIN

40

DRUMS

DISTORTION

FINGERDBAS

CHOIR AAHS

42

DRUMS

DISTORTION

FINGERDBAS

CHOIR AAHS

44

DRUMS

DISTORTION

FINGERDBAS

CHOIR AAHS

VIOLIN

46

DRUMS

DISTORTION

FINGERDBAS

CHOIR AAHS

VIOLIN

48

DRUMS

DISTORTION

FINGERDBAS

CHOIR AAHS

VIOLIN

50

DRUMS

DISTORTION

FINGERDBAS

CHOIR AAHS

VIOLIN

52

DRUMS

DISTORTION

FINGERDBAS

CHOIR AAHS

VIOLIN

54

DRUMS

DISTORTION

FINGERDBAS

CHOIR AAHS

VIOLIN

56

DRUMS

DISTORTION

FINGERDBAS

CHOIR AAHS

VIOLIN

58

DRUMS

DISTORTION

FINGERDBAS

CHOIR AAHS

VIOLIN

60

DRUMS

DISTORTION

FINGERDBAS

CHOIR AAHS

VIOLIN

63

DRUMS

DISTORTION

FINGERDBAS

CHOIR AAHS

VIOLIN

65

DRUMS

FINGERDBAS

CHOIR AAHS

VIOLIN

67

DRUMS

DISTORTION

FINGERDBAS

CHOIR AAHS

VIOLIN

70

DRUMS

DISTORTION

FINGERDBAS

CHOIR AAHS

VIOLIN

73

DRUMS

DISTORTION

FINGERDBAS

CHOIR AAHS

VIOLIN

75

DRUMS

DISTORTION

DISTORTION

FINGERDBAS

CHOIR AAHS

77

DRUMS

DISTORTION

FINGERDBAS

CHOIR AAHS

79

DRUMS

DISTORTION

FINGERDBAS

CHOIR AAHS

81

DRUMS

DISTORTION

DISTORTION

OVERDRIVE

FINGERDBAS

CHOIR AAHS

83

DRUMS

JAZZ GTR

DISTORTION

DISTORTION

FINGERDBAS

CHOIR AAHS

85

DRUMS

JAZZ GTR

DISTORTION

FINGERDBAS

CHOIR AAHS

88

DRUMS

JAZZ GTR

DISTORTION

FINGERDBAS

CHOIR AAHS

91

DRUMS

DISTORTION

FINGERDBAS

CHOIR AAHS

VIOLIN

93

DRUMS

DISTORTION

FINGERDBAS

CHOIR AAHS

VIOLIN

95

DRUMS

DISTORTION

FINGERDBAS

CHOIR AAHS

VIOLIN

97

DRUMS

DISTORTION

FINGERDBAS

CHOIR AAHS

99

DRUMS

DISTORTION

FINGERDBAS

CHOIR AAHS

101

DRUMS

DISTORTION

FINGERDBAS

CHOIR AAHS

VIOLIN

103

DRUMS: Drum notation with a double bar line at the start of measure 103 and a fermata over the end of measure 104. The pattern consists of quarter notes on the snare and bass drums.

DISTORTION: Treble clef, key signature of one sharp (F#). Measure 103 contains a sustained chord of F#4, C#5, and G#5. Measure 104 is a whole rest.

FINGERDBAS: Bass clef. Measure 103 contains eighth notes: F#2, C#3, G#3, F#2, C#3, G#3. Measure 104 contains eighth notes: F#2, C#3, G#3, F#2, C#3, G#3, F#2, C#3, G#3, F#2, C#3, G#3.

CHOIR AAHS: Treble clef, key signature of one sharp (F#). Measure 103 contains a sustained chord of F#4, C#5, and G#5. Measure 104 contains a sustained chord of F#4, C#5, and G#5.

VIOLIN: Treble clef. Measure 103 contains eighth notes: F#4, C#5, G#5, F#4, C#5, G#5. Measure 104 contains eighth notes: F#4, C#5, G#5, F#4, C#5, G#5.

105

DRUMS: Drum notation with a double bar line at the start of measure 105 and a fermata over the end of measure 107. The pattern consists of quarter notes on the snare and bass drums.

DISTORTION: Treble clef. Measure 105 contains a sustained chord of F#4, C#5, and G#5. Measure 106 contains eighth notes: F#4, C#5, G#5, F#4, C#5, G#5. Measure 107 contains eighth notes: F#4, C#5, G#5, F#4, C#5, G#5.

DISTORTION: Treble clef. Measure 105 contains a sustained chord of F#4, C#5, and G#5. Measure 106 contains a sustained chord of F#4, C#5, and G#5. Measure 107 contains a sustained chord of F#4, C#5, and G#5.

FINGERDBAS: Bass clef. Measure 105 contains eighth notes: F#2, C#3, G#3, F#2, C#3, G#3. Measure 106 contains eighth notes: F#2, C#3, G#3, F#2, C#3, G#3. Measure 107 contains eighth notes: F#2, C#3, G#3, F#2, C#3, G#3.

CHOIR AAHS: Treble clef. Measure 105 contains a sustained chord of F#4, C#5, and G#5. Measure 106 contains eighth notes: F#4, C#5, G#5, F#4, C#5, G#5. Measure 107 contains eighth notes: F#4, C#5, G#5, F#4, C#5, G#5.

VIOLIN: Treble clef. Measure 105 contains eighth notes: F#4, C#5, G#5, F#4, C#5, G#5. Measure 106 contains eighth notes: F#4, C#5, G#5, F#4, C#5, G#5. Measure 107 contains eighth notes: F#4, C#5, G#5, F#4, C#5, G#5.

108

DRUMS

DISTORTION

DISTORTION

FINGERDBAS

CHOIR AAHS

VIOLIN

111

DRUMS

DISTORTION

DISTORTION

FINGERDBAS

CHOIR AAHS

VIOLIN

113

DRUMS

DISTORTION

DISTORTION

FINGERDBAS

CHOIR AAHS

VIOLIN

115

DRUMS

DISTORTION

DISTORTION

FINGERDBAS

CHOIR AAHS

117

DRUMS

DISTORTION

FINGERDBAS

CHOIR AAHS

119

DRUMS

DISTORTION

FINGERDBAS

CHOIR AAHS

HONKY TONK

121

DRUMS

DISTORTION

FINGERDBAS

CHOIR AAHS

HONKY TONK

123

DRUMS

DISTORTION

FINGERDBAS

CHOIR AAHS

125

DRUMS

FINGERDBAS

CHOIR AAHS

127

DRUMS

FINGERDBAS

CHOIR AAHS

DRUMS

Queen - I'm Going Slightly Mad 1

♩ = 115,002014

V.S.

45

49

53

57

61

65

69

73

77

81

DRUMS

85

89

93

97

101

105

109

113

117

121

V.S.

4

DRUMS

125

2

♩ = 115,002014

**83**

83

87

**39**

DISTORTION

Queen - I'm Going Slightly Mad 1

♩ = 115,002014

8

11

14

17

20

23

26

2

## DISTORTION

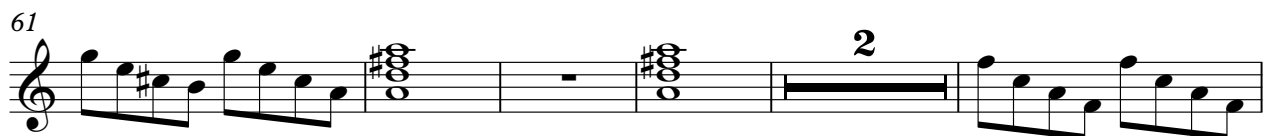
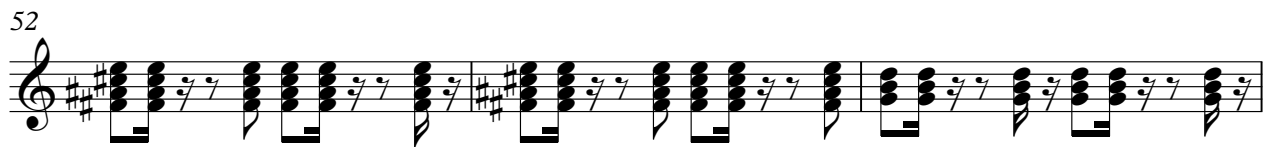

DISTORTION

68

72

76

5

84

88

92

95

98

100

2

DISTORTION

Queen - I'm Going Slightly Mad 1

♩ = 115,002014

74

78

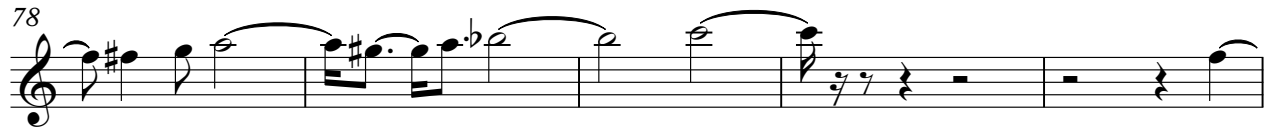

83

21

2

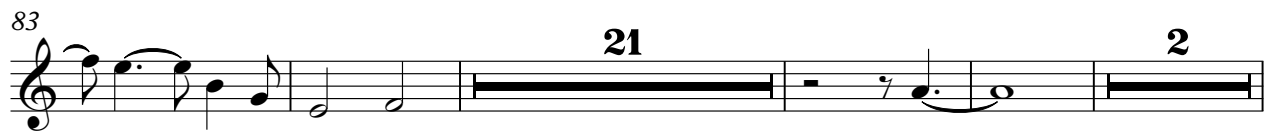

110

2

119

2

123

6

OVERDRIVE

Queen - I'm Going Slightly Mad 1

♩ = 115,002014

80

82

47

♩ = 115,002014  
6

3

10

3

14

3

18

3

23

3

28

32

36

40

43

V.S.

47

51

56

60

65

69

73

77

81

84

88

93

96

100

103

107

111

114

116

120

V.S.

123

127

CHOIR AAHS

Queen - I'm Going Slightly Mad 1

♩ = 115,002014

6

12

19

23

26

32

36

41

47

V.S.

CHOIR AAHS

54

58

61

67

71

77

82

86

93

98

102

107

111

117

121

125

HONKY TONK

Queen - I'm Going Slightly Mad 1

♩ = 115,002014

119 8

119 8

VIOLIN

Queen - I'm Going Slightly Mad 1

♩ = 115,002014

8

12

17

22

28

33

38

47

52

56

2

VIOLIN

62

67

72

17

93

4

101

106

111

15
