

Queen - Made In Heaven

♩ = 78,000076

7

TIMPANI

DRUMS

OVERDRIVEG

DISTGTR

MADEINHEAV

REV CYMBAL

PAD

SYNBRASS

MELODY

STRINGS

AC PIANO

EFX

p

11

DRUMS

OVERDRIVEG

MADEINHEAV

PAD

MELODY

15

DRUMS

OVERDRIVE G

DIST GTR

MADE IN HEAV

PAD

MELODY

STRINGS

AC PIANO

19

DRUMS

OVERDRIVE G

DIST GTR

MADE IN HEAV

MELODY

STRINGS

AC PIANO

22

DRUMS

OVERDRIVE GTR

DIST GTR

MADE IN HEAVEN

MELODY

STRINGS

AC PIANO

25

TIMPANI

DRUMS

OVERDRIVE GTR

DIST GTR

MADE IN HEAVEN

REV CYMBAL

MELODY

STRINGS

AC PIANO

EFX

29

- DISTGTR:** Fretboard diagrams for guitar.

33

37

41

44

47 7

DRUMS

OVERDRIVE G

DIST GTR

MADE IN HEAV

PAD

MELODY

STRINGS

AC PIANO

50

DRUMS

OVERDRIVE G

MADE IN HEAV

PAD

MELODY

AC PIANO

54

DRUMS
OVERDRIVE G
DIST GTR
MADE IN HEAV
PAD
SYN BRASS
MELODY
AC PIANO

57

DRUMS
OVERDRIVE G
DIST GTR
MADE IN HEAV
REV CYMBAL
PAD
SYN BRASS
MELODY
STRINGS
AC PIANO
EFX

60

DRUMS

OVERDRIVE G

DIST GTR

MADE IN HEAVEN

STRINGS

AC PIANO

64

DRUMS

OVERDRIVE G

DIST GTR

MADE IN HEAVEN

STRINGS

AC PIANO

67

DRUMS

OVERDRIVE G

DIST GTR

MADE IN HEAVEN

PAD

MELODY

STRINGS

AC PIANO

71

DRUMS

OVERDRIVE G

DIST GTR

MADE IN HEAVEN

REV CYMBAL

PAD

SYN BRASS

MELODY

STRINGS

AC PIANO

EFX

75

DRUMS

OVERDRIVE G

MADE IN HEAVEN

PAD

MELODY

STRINGS

79

DRUMS

OVERDRIVE G

DIST GTR

MADE IN HEAV

PAD

MELODY

STRINGS

AC PIANO

82

DRUMS

OVERDRIVE G

DIST GTR

MADE IN HEAV

MELODY

STRINGS

AC PIANO

85

DRUMS

OVERDRIVE G

DIST GTR

MADE IN HEAV

PAD

MELODY

STRINGS

AC PIANO

89

TIMPANI

DRUMS

OVERDRIVE G

DIST GTR

MADE IN HEAV

REV CYMBAL

PAD

SYN BRASS

MELODY

STRINGS

AC PIANO

EFX

p

pp

92

95

TIMPANI

Queen - Made In Heaven

♩ = 78,000076

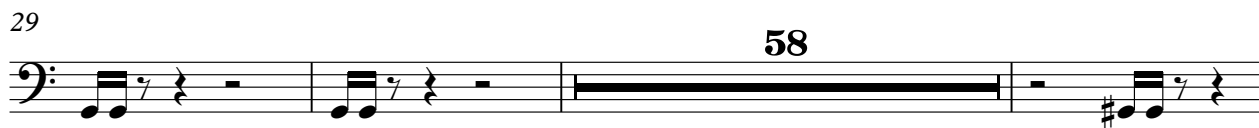
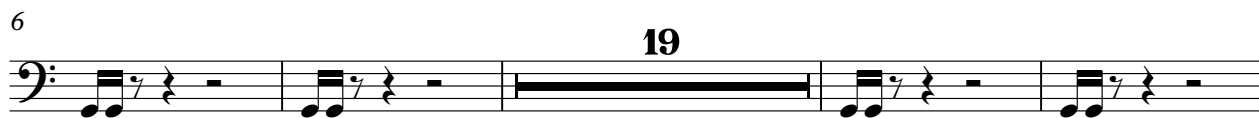

Queen - Made In Heaven

DRUMS

♩ = 78,000076

7

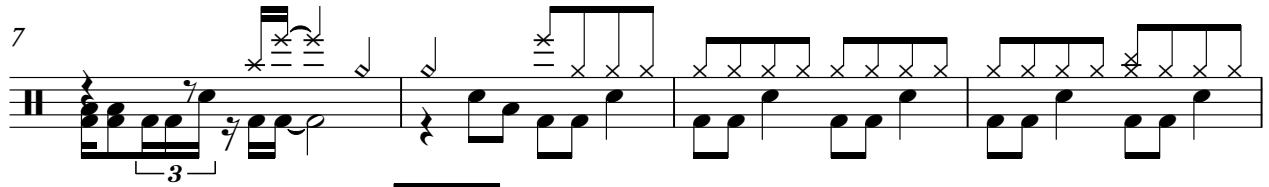

11

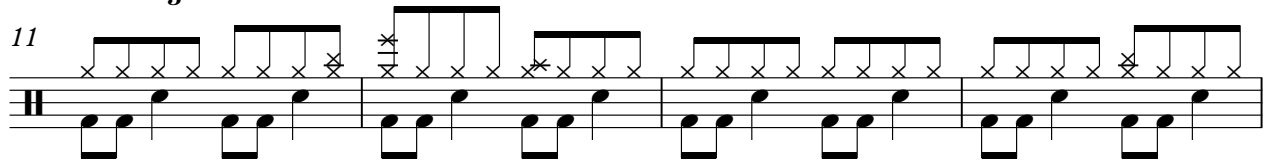

15

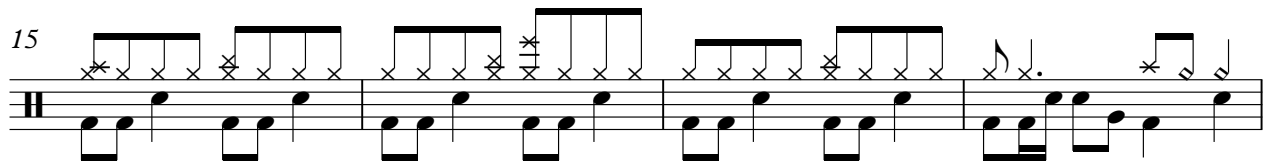

19

24

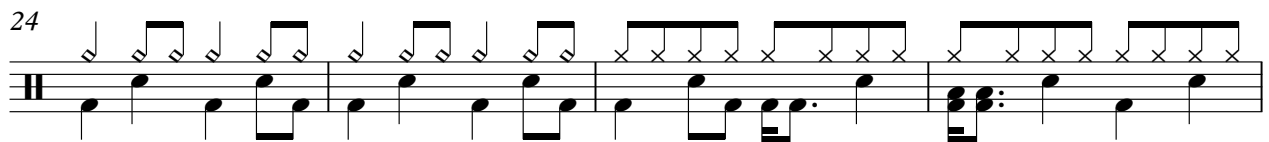

28

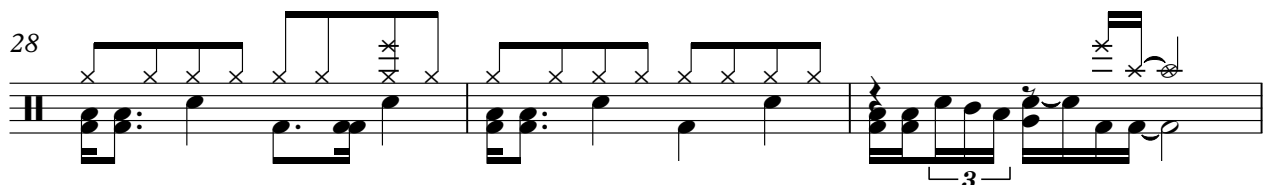

31

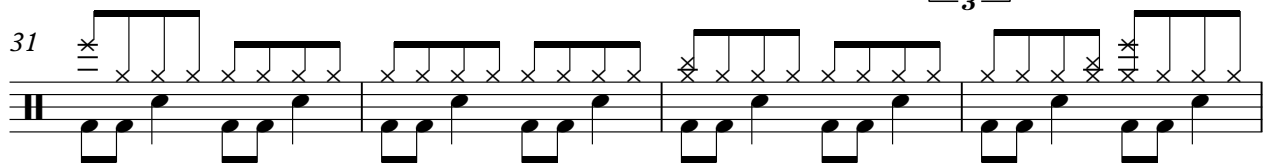

35

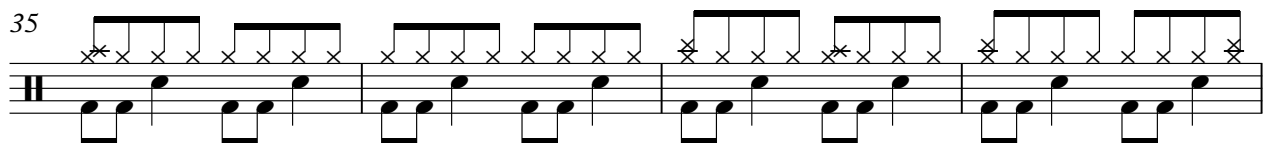

39

V.S.

DRUMS

43

48

52

56

60

64

68

74

78

82

DRUMS

3

87

91

95

♩ = 78,000076

3

7

11

14

17

19

21

23

26

2

OVERDRIVEG

30

34

37

40

43

46

49

52

55

58

OVERDRIVEG

61

65

69

75

78

81

83

85

89

93

V.S.

OVERDRIVEG

96

2 80

DISTGTR

T							
A							
B	4	3 1	1 1	1 0	6 0 4	3 1	1 1

87

			4 0	0	4	4 0	0	4 0
T								
A								
B	1 3 4	4 1		0				

92

	0	4	4 0	0	4 0	0	4	4 0
T								
A								
B								

95

	0	4 0	0	4	4 0	0		
T								
A								
B								

53

58

64

69

78

83

87

REV CYMBAL

Queen - Made In Heaven

♩ = 78,000076

2 2

9

17

31

28 13

75

14

93

3

Queen - Made In Heaven

PAD

♩ = 78,000076

7

13

19

12

36

8

50

56

9

70

76

5

86

89

9

♩ = 78,000076

6 21

30 24

58 13

75 15

93

96

Queen - Made In Heaven

MELODY

♩ = 78,000076

7

11

15

19

22

26

33

36

41

44

V.S.

48

52

57

69

73

78

82

85

89

Queen - Made In Heaven

STRINGS

♩ = 78,000076

3

7

9

20

23

26

30

10

43

46

48

8

STRINGS

58

63

69

78

82

84

87

91

94

96

Queen - Made In Heaven

AC PIANO

♩ = 78,000076

3

8

9

20

23

27

32

9

3

44

47

49

51

V.S.

54

57

61

64

67

71

81

84

89

94

♩ = 78,000076

4/4

p

9

17

31

b

60

13

14

b

b

90

p

94

p