

Queen - MIRACLE

♩ = 92,000130

- Fretless Bass:** Provides a melodic bass line with various rhythmic values.

♩ = 92,000130

7

Snare Drum

Closed Hi Hat

Bass Drum

Tambourine/Metronome

Keyboard 1 (Harp)

Piano

Fretless Bass

Keyboard 3 (Treble)

Keyboard 3 (Bass)

Keyboard 2 (Treble)

Keyboard 2 (Bass)

Keyboard 4 (Strings)

12

Snare Drum
Closed Hi Hat
Bass Drum
Tambourine/Metronome
Keyboard 1 (Harp)
Piano
Guitar 2
Guitar 3
Fretless Bass
Keyboard 3 (Treble)
Keyboard 3 (Bass)
Keyboard 2 (Treble)
Keyboard 2 (Bass)
Keyboard 4 (Strings)

16

Snare Drum
Closed Hi Hat
Bass Drum
Tambourine/Metronome
Guitar 3
Fretless Bass
Keyboard 3 (Treble)
Keyboard 2 (Treble)
Keyboard 2 (Bass)

21

26

31

Snare Drum
Closed Hi Hat
Crash Cymbals
Bass Drum
Tambourine/Metronome
Guitar 1
Guitar 2
Fretless Bass
Keyboard 3 (Treble)
Keyboard 3 (Bass)

35

Snare Drum
Closed Hi Hat
Crash Cymbals
Bass Drum
Tambourine/Metronome
Guitar 1
Guitar 2
Guitar 3
Guitar Choir
Fretless Bass
Reverse Cymbal
Keyboard 3 (Treble)
Keyboard 3 (Bass)
Keyboard 4 (Strings)

39

Snare Drum
Closed Hi Hat
Crash Cymbals
Bass Drum
Tambourine/Metronome
Fretless Bass
Keyboard 2 (Treble)
Keyboard 2 (Bass)
Keyboard 4 (Strings)

44

Snare Drum
Closed Hi Hat
Crash Cymbals
Bass Drum
Tambourine/Metronome
Keyboard 1 (Harp)
Guitar 1
Fretless Bass
Keyboard 3 (Treble)
Keyboard 3 (Bass)
Keyboard 2 (Treble)
Keyboard 2 (Bass)
Keyboard 4 (Strings)

47

Snare Drum

Closed Hi Hat

Crash Cymbals

Bass Drum

Tambourine/Metronome

Keyboard 1 (Harp)

Guitar 1

Guitar Choir

Fretless Bass

Keyboard 3 (Treble)

Keyboard 3 (Bass)

Keyboard 2 (Treble)

Keyboard 2 (Bass)

Keyboard 4 (Strings)

51

Snare Drum

Closed Hi Hat

Crash Cymbals

Bass Drum

Tambourine/Metronome

Keyboard 1 (Harp)

Guitar Choir

Fretless Bass

Keyboard 3 (Treble)

Keyboard 2 (Treble)

Keyboard 2 (Bass)

56

Snare Drum
Closed Hi Hat
Crash Cymbals
Bass Drum
Guitar 2
Guitar 3
Fretless Bass
Keyboard 3 (Treble)
Keyboard 3 (Bass)
Keyboard 2 (Treble)
Keyboard 2 (Bass)

61

Snare Drum
Closed Hi Hat
Crash Cymbals
Bass Drum
Tambourine/Metronome
Keyboard 1 (Harp)
Guitar 1
Guitar 2
Fretless Bass
Keyboard 3 (Treble)
Keyboard 2 (Treble)
Keyboard 2 (Bass)

65

69

Snare Drum
Closed Hi Hat
Crash Cymbals
Bass Drum
Tambourine/Metronome
Guitar 1
Guitar 2
Guitar 3
Fretless Bass
Backing Vocals 2
Keyboard 3 (Treble)
Keyboard 3 (Bass)
Keyboard 2 (Treble)
Keyboard 2 (Bass)

74

Snare Drum
Closed Hi Hat
Crash Cymbals
Bass Drum
Tambourine/Metronome
Piano
Guitar 2
Guitar 3
Fretless Bass
Keyboard 3 (Treble)
Keyboard 3 (Bass)

79

Snare Drum
Closed Hi Hat
Crash Cymbals
Bass Drum
Piano
Guitar 1
Guitar 3
Fretless Bass
Keyboard 3 (Treble)
Keyboard 3 (Bass)

83

Snare Drum
Closed Hi Hat
Crash Cymbals
Bass Drum
Piano
Guitar 1
Guitar 2
Guitar 3
Fretless Bass
Keyboard 3 (Treble)
Keyboard 3 (Bass)

85

87

89

Snare Drum

Closed Hi Hat

Crash Cymbals

Bass Drum

Piano

Guitar 1

Guitar 3

Fretless Bass

New Track

Backing Vocals 1

Keyboard 3 (Treble)

Keyboard 3 (Bass)

92

Snare Drum

Closed Hi Hat

Crash Cymbals

Bass Drum

Guitar 3

Fretless Bass

New Track

Backing Vocals 1

Keyboard 3 (Treble)

Keyboard 3 (Bass)

97

Snare Drum

Closed Hi Hat

Crash Cymbals

Bass Drum

Guitar 3

Fretless Bass

New Track

Backing Vocals 1

Keyboard 3 (Treble)

Keyboard 3 (Bass)

102

Snare Drum

Closed Hi Hat

Crash Cymbals

Bass Drum

Guitar 3

Fretless Bass

New Track

Backing Vocals 1

Keyboard 3 (Treble)

Keyboard 3 (Bass)

105 $\text{♩} = 91,000092$ $\text{♩} = 92,000130$

Snare Drum

Closed Hi Hat

Bass Drum

Guitar 3

Fretless Bass

New Track

Backing Vocals 1

Keyboard 3 (Treble)

Keyboard 3 (Bass)

Snare Drum

Queen - MIRACLE

♩ = 92,000130

9

14

20

27

33

40

46

52

58

64

V.S.

Snare Drum

70

76

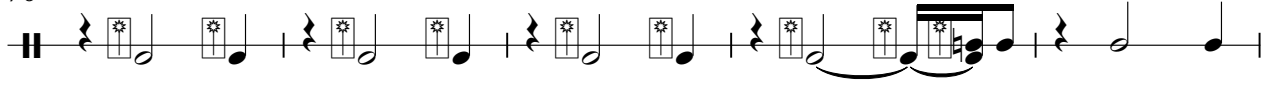

81

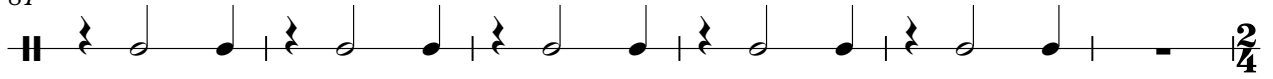

87

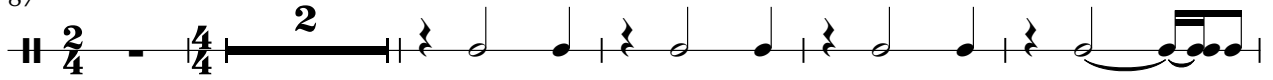

94

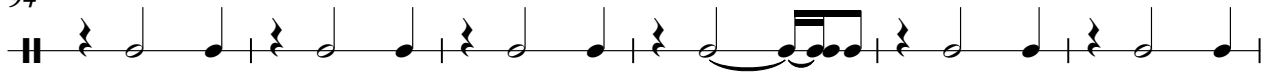

100

104

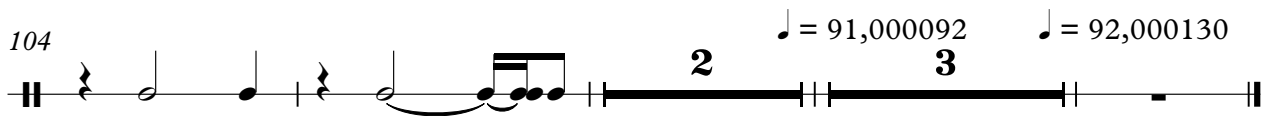

Open Hi Hat

Queen - MIRACLE

♩ = 92,000130

84

81 82 83 84

87

20

♩ = 91,000092

3

♩ = 92,000130

87 88 89 90

Closed Hi Hat

Queen - MIRACLE

♩ = 92,000130

6

11

14

16

18

20

22

2

Closed Hi Hat

24

26

28

30

32

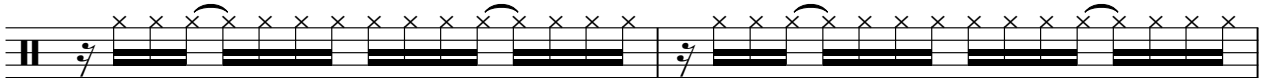

34

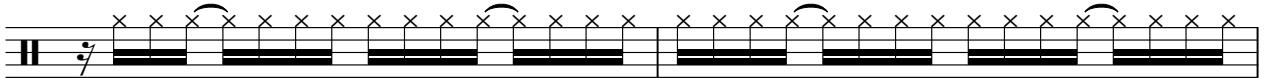

36

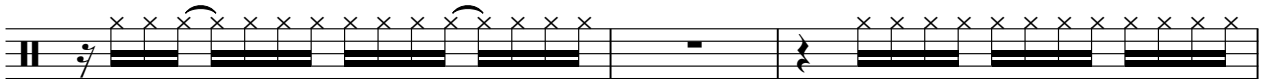

39

41

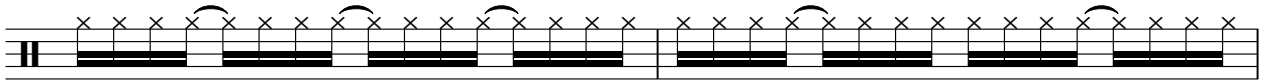

43

Closed Hi Hat

45

48

50

52

54

56

59

61

64

67

Closed Hi Hat

69

71

73

75

77

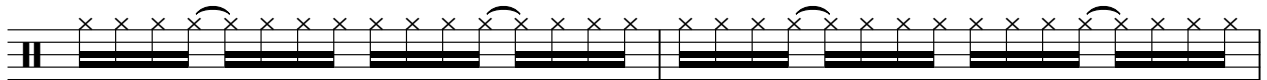

79

81

83

85

91

95

99

103

105

Crash Cymbals

Queen - MIRACLE

♩ = 92,000130

20 3

28 3

39 3 2 2

51 4

62

71 4

82

86 6 6 6 6

87 6 6

88 6 6 6 6

V.S.

2

Crash Cymbals

89

89

6 6 6 6

90

3 3

99

3 5 3

♩ = 91,000092 ♩ = 92,000130

Bass Drum

Queen - MIRACLE

♩ = 92,000130
9

15

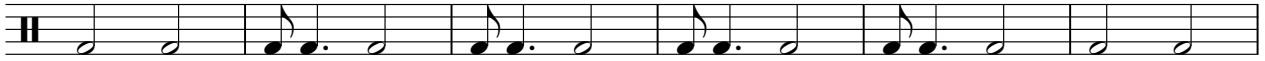

21

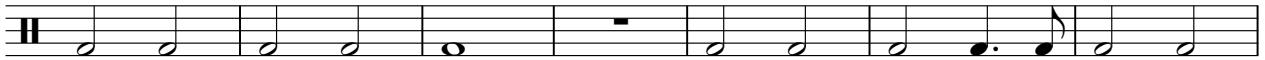

28

35

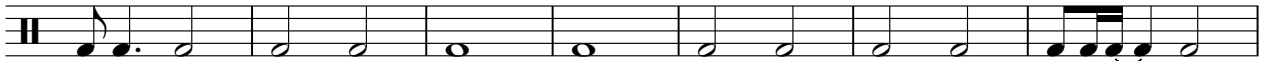

42

49

55

61

67

V.S.

2

Bass Drum

73

79

85

92

98

103

♩ = 91,000092 ♩ = 92,000130

♩ = 92,000130

9

13

17

21

25

4

32

36

40

44

48

52

56

65

69

73

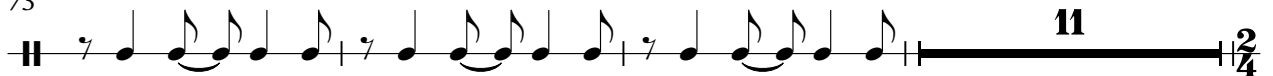

87

Queen - MIRACLE

Keyboard 1 (Harp)

♩ = 92,000130

2

Keyboard 1 (Harp)

♩ = 91,000092

♩ = 92,000130

87

20

3

Piano

Queen - MIRACLE

♩ = 92,000130

9

13

63

82

86

89

♩ = 91,000092 ♩ = 92,000130

18 3

18 3

Queen - MIRACLE

Guitar 1

♩ = 92,000130

32

35

6

8

46

6

6

6

6

48

10

62

65

3

3

3

69

11

6

84

89

19

♩ = 91,000092

3

♩ = 92,000130

Queen - MIRACLE

Guitar 2

♩ = 92,000130

12

16 10

30 3 6 6

36 23

62 3 5

74 7

83 6 6 6 6

84 6 6 6 6

87 20 3

♩ = 91,000092 ♩ = 92,000130

Queen - MIRACLE

Guitar 3

♩ = 92,000130

2
90

Guitar

93

96

99

102

105

♩ = 91,000092 ♩ = 92,000130

2 3

Guitar Choir

Queen - MIRACLE

♩ = 92,000130

35 b-e
a 13 6

51

35

88

20 ♩ = 91,000092 3 ♩ = 92,000130

Fretless Bass

Queen - MIRACLE

♩ = 92,000130

7

11

15

19

23

28

33

39

43

V.S.

47

51

56

60

65

69

74

80

85

91

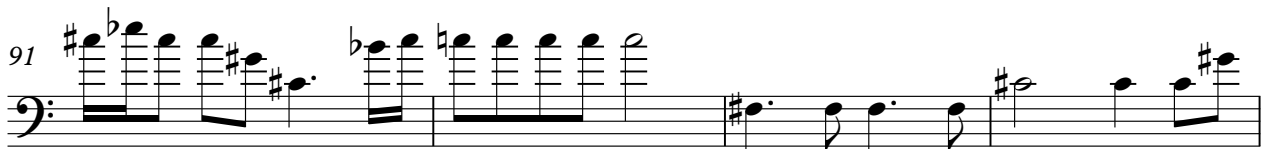

95 Fretless Bass 3

99

103

105

♩ = 91,00092 ♩ = 92,000130

2 **3**

♩ = 92,000130

86

2

91

95

99

103

105

♩ = 91,000092

2

3

♩ = 92,000130

Backing Vocals 1

Queen - MIRACLE

♩ = 92,000130

86

2

91

96

100

104

♩ = 91,000092 ♩ = 92,000130

2

3

Backing Vocals 2

Queen - MIRACLE

♩ = 92,000130

22 **47**

72 **13**

87 **20** **3**

♩ = 91,000092 ♩ = 92,000130

Reverse Cymbal

Queen - MIRACLE

♩ = 92,000130

5 16

24

13 49

87

♩ = 91,000092 ♩ = 92,000130

20 3

Queen - MIRACLE

Keyboard 3 (Treble)

♩ = 92,000130

5 2 2

13

20 4

31 7

45 2 2

54

62

70

79

86

V.S.

2

Keyboard 3 (Treble)

92

100

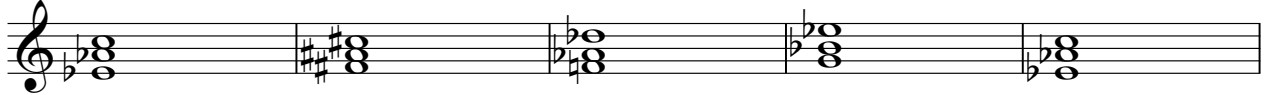

105

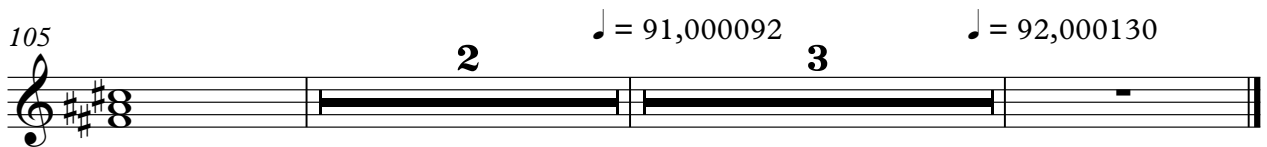

Queen - MIRACLE

Keyboard 3 (Bass)

♩ = 92,000130

5 2 2

13 14

33 7

44 2 6

57 9

69 4

79

85

92

100

V.S.

2

Keyboard 3 (Bass)

105

♪ = 91,000092

♪ = 92,000130

2

3

Queen - MIRACLE

Keyboard 2 (Treble)

♩ = 92,000130

5

9

14

18

22

19

44

48

4

55

59

4

2

Keyboard 2 (Treble)

66

70

87

Queen - MIRACLE

Keyboard 2 (Bass)

♩ = 92,000130

5

9

17

23

19

45

49

4

57

4

66

72

15

20

3

♩ = 91,000092 ♩ = 92,000130

Keyboard 4 (Strings)

Queen - MIRACLE

♩ = 92,000130

7

12

42

47

86