

Queen - Mother love

♩ = 91,999985

Clarinet in Bb

Percussion

Jazz Guitar

Jazz Guitar

Jazz Guitar

Electric Guitar

Fretless Electric Bass

Reverse Cymbals

Synth Strings

Lead 8 (Bass + Lead)

Lead 8 (Bass + Lead)

♩ = 91,999985

Violoncello

Solo

Gunshot

4

7

9

11 6 3

Perc. J. Gtr. J. Gtr. E. Bass Syn. Str. Solo

13 6 3

Perc. J. Gtr. J. Gtr. E. Bass Syn. Str. Solo

15

Perc. J. Gtr. J. Gtr. E. Bass Syn. Str. Solo

17

Perc.

J. Gtr.

J. Gtr.

E. Bass

Syn. Str.

Solo

50.750.9"	51.3"
20.1208.27	20.2.86
I don't	want

52.3"	52.7"	52.9"
20.4.42	20.4.93	21.1.36
to	sleep	with

53.6"
21.2.30
you

55.8"	56.2"	56.6"
22.1.70	22.2.27	22.2.86
I don't	need	

57.5	57.9"
22.4.26	22.4.82
the pas	

20

Cl.

Perc.

E. Bass

Syn. Str.

Solo

58.2"	58.5"	58.9"
23.1.30	23.1.77	23.2.42
sio	o	oo

1'01.13	1'01.4"	1'01.8"
24.1208.27	24.2.86	
I don't	want	

1'02.03.1"	1'03.5"	1'03.20.30	1'04.1"
24.244.81	25.1.36	25.1208.27	25.2.30
a stor	my	af	fair

23

Cl.

Perc.

E. Bass

Syn. Str.

Solo

1'06.1"	1'06.41"	1'06.7"	1'07.1"	1'07.67"	1'08.08"	1'08.5"	1'08.71"	1'09.0"	1'09.5"
26.1.30	26.1.7	26.2.27	26.2.86	26.3.06	26.4.92	27.1.30	27.1.77	27.2.42	27.2.82
To	make	me	feel	my	life	is	hea	ding	some
									where

1'11.8"	1'12.17"	1'12.3"	1'13.14"	1'13.53.8"
28.1.98	28.2.38	28.2.75	28.3.92	28.4.96
All	I	want	is	the
				com

26

Cl.

Perc.

J. Gtr.

J. Gtr.

E. Bass

Syn. Str.

Solo

1'14.0" 29.1.32 fort

1'14.4" 29.1.96 and

1'14.7" 29.2.43 ca

1'15.4" 29.3.37 re

1'17.3" 30.2.36 to

1'17.7" 30.2.88 know

1'18.3" 30.3.88 that

1'18.6" 30.4.35 my

1'19.0" 30.4.96 wo

29

Cl.

Perc.

J. Gtr.

J. Gtr.

E. Bass

Syn. Str.

Solo

1'19.3" 31.1.32 man

1'19.7" 31.1.93 gives

1'19.9" 31.2.32 me

1'20.4" 31.2.98 swe

1'21.2" 31.4.25 et

1'21.4" 31.4.79 Mp

1'21.5" 31.4.79 ther

1'21.9" 32.1.32 Love

31

Cl.

Perc.

J. Gtr.

J. Gtr.

E. Bass

Syn. Str.

Solo

33

34

1'32.4"	1'32.9"	1'33.233.5"	1'33.65"
36.1,27	36.1,9	36.2,302,84	36.4,60
I've	walked	too long	it this 7

35

Cl.

Perc.

J. Gtr.

J. Gtr.

E. Gtr.

E. Bass

Syn. Str.

Lead 8

Lead 8

1'34.9"	1'35.2"	1'35.5"	1'35.8"	1'37.2"	1'38.2138.4"	1'39.5"	1'39.840.0"
37.1,00	37.1,50	37.1,90	37.2,34	37.4,50	38.2,226	38.4,00	38.4,504,75
lo	ne	ly	lane	I've	had nough	of	this same

37

Cl.

Perc.

J. Gtr.

J. Gtr.

E. Gtr.

E. Bass

Syn. Str.

1'40.4" 39.1,34 old	1'41.0" 39.2,25 game	1'42.4" 39.4,38 I'm	1'43.0" 40.1,29 a	1'43.5" 40.2,29,50 man of world	1'46.3" 40.4,80 and they	1'45.8" 41.1,80,1,75 that I'm	1'46.4" 41.2,45 strong
---------------------------	----------------------------	---------------------------	-------------------------	---------------------------------------	--------------------------------	-------------------------------------	------------------------------

39

Cl.
Perc.
J. Gtr.
J. Gtr.
E. Gtr.
E. Bass
Syn. Str.

1'48.4" 42.1,50 But	1'48.7" 42.1,98 my	1'49.0" 42.2,43,2,75,3,00 heart heavy	1'50.4" 42.4,50,4,75 and ho	1'51.0" 43.1,50 pe	1'51.4" 43.2,00 is	1'51.7" 43.2,50 gone	1'53.2" 43.4,75 Out
---------------------------	--------------------------	---	-----------------------------------	--------------------------	--------------------------	----------------------------	---------------------------

42

Cl.
Perc.
J. Gtr.
J. Gtr.
E. Gtr.
E. Bass
Rev. Cym.
Syn. Str.
Vc.

10

2'06.20"	2'07.6"
49.1403	49.2664
me	back side

49

Cl.

Perc.

J. Gtr.

J. Gtr.

E. Bass

Syn. Str.

Gun.

52

Perc.

J. Gtr.

J. Gtr.

E. Bass

Syn. Str.

Solo

2'20.20.6"	2'21.0"
54.1588	54.2.86
I don't	want

2'22.2.2"	2'22.6"
54.424	55.1.36
to make	no

2'23.2"
55.2.30
waves

2'25.52	2'25.8"	2'26.2"
56.1.76	56.2.27	56.2.86
But you can	give me	

2'27.2	2'27.5"
56.4.26	56.4.82
all these	

54

Cl.

Perc.

E. Bass

Syn. Str.

Solo

2'27.8"	2'28.1"	2'28.6"
57.1,30	57.1,77	57.2,42
that		crave

2'30.8"	2'31.1"	2'31.5"
58.1,75	58.2,27	58.2,86
I can't	take it	

2'32.2"	2'32.8"	2'33.1"	2'33.4"	2'33.8"
58.4,81	59.1,32	59.1,75	59.2,30	
if you	see me	cry		

57

Cl.

Perc.

E. Bass

Syn. Str.

Solo

2'35.8"	2'36.12"	2'36.4"	2'36.8"
60.1,30	60.1,76	60.2,27	60.2,86
I long for	peace		

2'37.2"	2'38.1"	2'38.4"	2'38.7"	2'39.1"
60.4,26	60.4,92	61.1,30	61.1,77	61.2,42
be fo	re	die		

60

Cl.

Perc.

J. Gtr.

J. Gtr.

E. Bass

Syn. Str.

Vc.

Solo

2'46.8"	2'47.0"	2'47.3"	2'47.9"	2'48.48.6"
64.1,98	64.2,38	64.2,88	64.3,75	64.4,50
Am	want	is	to know	

63

Cl.

Perc.

J. Gtr.

J. Gtr.

E. Bass

Syn. Str.

Vc.

Solo

2'48.9" 65.1,25 that	2'49.4" 65.1,25 you're	2'49.6" 65.2,25 the	2'50.2" 65.3,25 re	2'51.9" 66.1,75 You're	2'52.2" 66.2,25 gonna	2'52.5" 66.2,75 give	2'53.2" 66.3,75 me	2'53.5" 66.4,25 all	2'53.9" 66.4,75 yo
----------------------------	------------------------------	---------------------------	--------------------------	------------------------------	-----------------------------	----------------------------	--------------------------	---------------------------	--------------------------

65

Cl.

Perc.

J. Gtr.

J. Gtr.

E. Bass

Syn. Str.

Vc.

Solo

2'54.2" 67.1,25 ur	2'54.5" 67.1,75 swe	2'56.3" 67.4,50 et	2'56.5" 67.4,75 Mp	2'56.8" 68.1,25 ther	2'57.1" 68.1,75 Love	2'58.8" 68.4,25 o	2'59.1" 68.4,75 oh
--------------------------	---------------------------	--------------------------	--------------------------	----------------------------	----------------------------	-------------------------	--------------------------

67

Cl.

Perc.

J. Gtr.

J. Gtr.

E. Bass

Syn. Str.

Vc.

Solo

69

Cl.

Perc.

J. Gtr.

J. Gtr.

J. Gtr.

E. Bass

Syn. Str.

Vc.

Solo

71

Perc.

J. Gtr.

J. Gtr.

E. Bass

Syn. Str.

Solo

73

Perc.

J. Gtr.

J. Gtr.

E. Bass

Syn. Str.

Solo

75

77

79

81

Perc.

J. Gtr.

J. Gtr.

E. Bass

Syn. Str.

Solo

83

Perc.

J. Gtr.

J. Gtr.

E. Bass

Syn. Str.

Solo

3'43.50"	3'45.4"	3'46.66"	3'47.0"	3'47.66"
86.1882,27	86.2,86	86.8642,81	87.1,36	87.1882,30
My	by's	a	ching	
		but	can't	sle
				ep

85

Cl.

Perc.

J. Gtr.

J. Gtr.

E. Bass

Syn. Str.

Solo

3'49.6"	3'49.93"	3'50.2"	3'50.6"	3'51.31"	3'52.0"	3'52.21"	3'52.5"	3'53.0"
88.1,30	88.1,76	88.2,27	88.2,86	88.3,104	88.4,92	89.1,30	89.1,77	89.2,42
My	dream	is	all	the	cor	ny	ke	ep

3'55.3"	3'55.6"	3'55.9"	3'56.63"	3'57.3"
90.1,90.2	90.2,88	90.2,88	90.3,90	90.4,96
Got	rich	fee	ling	as

88

Cl.

Perc.

J. Gtr.

J. Gtr.

E. Bass

Syn. Str.

Solo

3'57.6" 3'57.9" 3'58.3" 3'58.9"
91.1,48 91.1,96 91.2,48 91.3,37
sun goes do wn

4'00.8" 4'01.2" 4'01.9" 4'02.2" 4'02.6"
92.1,94 92.2,36 92.2,88 92.3,88 92.4,39 92.4,96
I'm co ming home to my swe

91

Cl.

Perc.

J. Gtr.

J. Gtr.

E. Bass

Syn. Str.

Solo

4'02.9" 4'04.7" 4'04.9" 4'05.1" 4'05.4" 4'07.8"
93.1,46 93.4,28 93.4,50 93.4,79 94.1,32 94.4,92
et Mo ther Lo ve

93

Cl.

Perc.

J. Gtr.

J. Gtr.

E. Bass

Syn. Str.

Solo

95

Cl.
Perc.
J. Gtr.
J. Gtr.
E. Bass
Syn. Str.
Lead 8
Lead 8

96

Perc.
J. Gtr.
E. Gtr.
E. Bass
Syn. Str.
Lead 8
Lead 8
Solo

97

98

99

100

Perc. E. Gtr. E. Bass Lead 8 Lead 8 Solo

101

Perc. E. Gtr. E. Bass Lead 8 Lead 8 Solo

102

Perc. E. Gtr. E. Bass Lead 8 Lead 8 Solo

103

Perc.

E. Gtr.

E. Bass

Lead 8

Lead 8

Solo

104

Perc.

E. Gtr.

E. Bass

Lead 8

Lead 8

Solo

105

Cl.

Perc.

J. Gtr.

J. Gtr.

J. Gtr.

E. Gtr.

E. Bass

Rev. Cym.

Syn. Str.

Lead 8

Lead 8

Vc.

Solo

Gun.

Queen - Mother love

Clarinet in B \flat

$\text{♩} = 91,999985$

19

23

28

32

37

41

44

47

54

58

2

3

4

2

Clarinet in B \flat

64

68

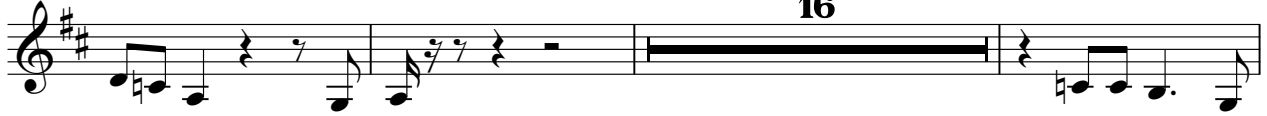

87

91

94

Queen - Mother love

Percussion

♩ = 91,999985

4/4

3

5

6

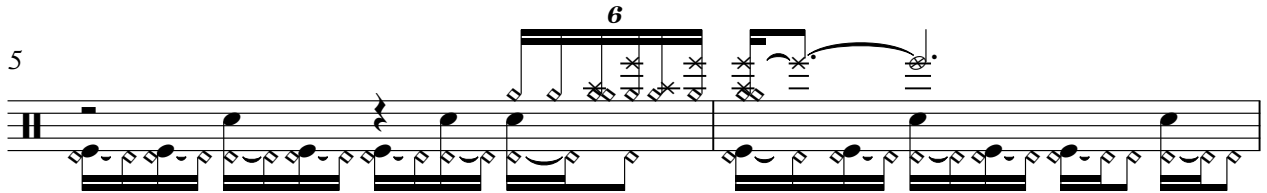

7

9

11

6

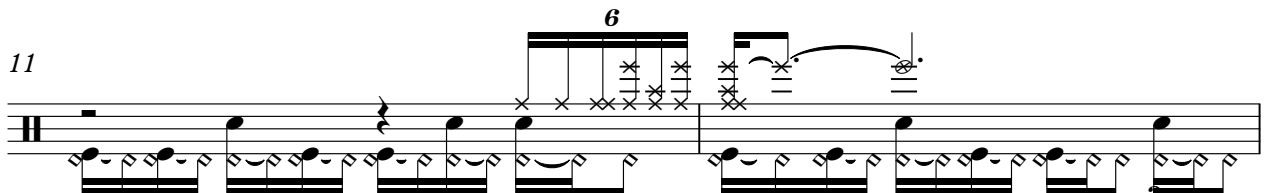

13

6

14

16

6

18

V.S.

20

22

24

26

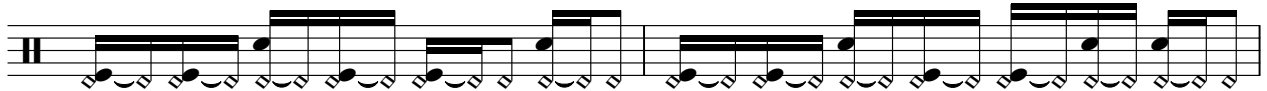

28

30

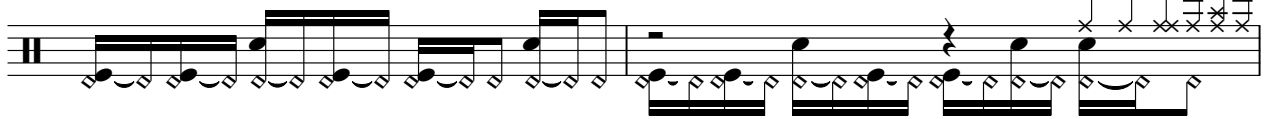

32

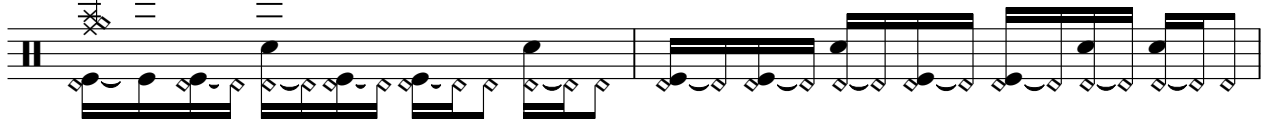

34

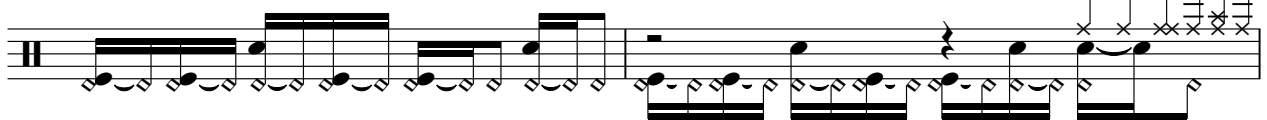

36

38

40

42

44

46

49

51

53

54

56

58

V.S.

60

62

64

66

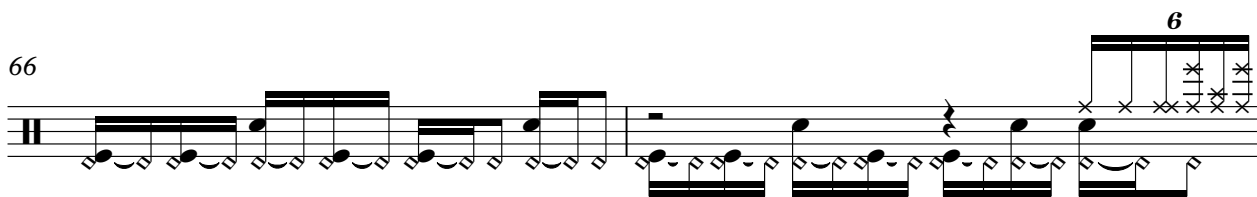

68

70

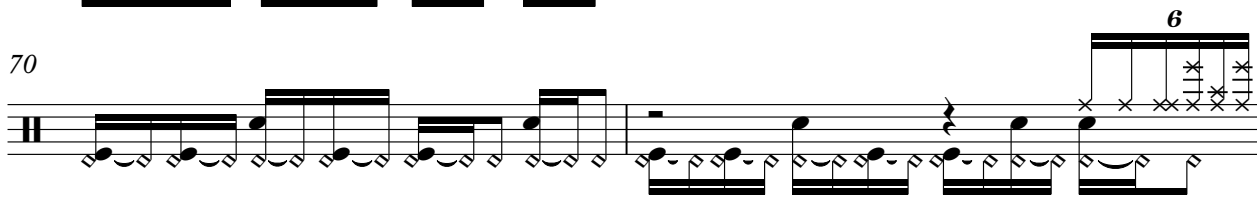

72

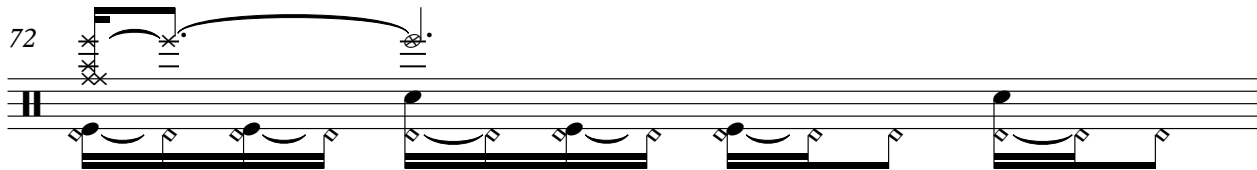

73

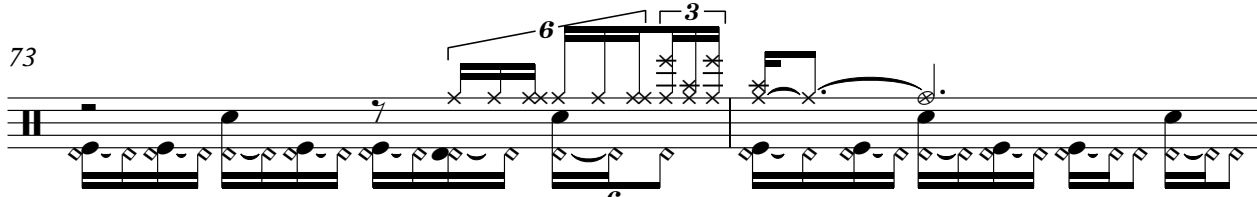

75

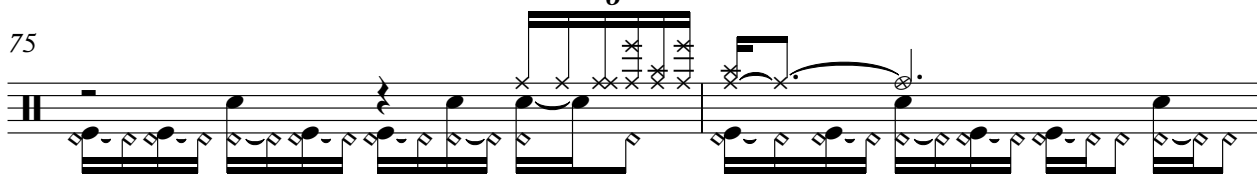

77

79

81

83

6

85

87

89

91

93

6

95

97

6

6

99

101

103

104

♩ = 91,999985

5

9

13

16

8

28

32

37

40

45

51

8

62

66

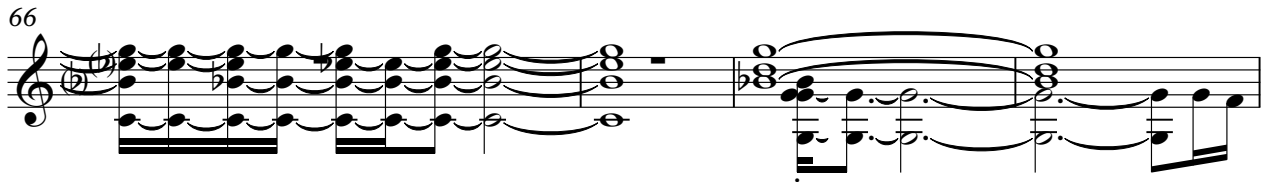

70

19

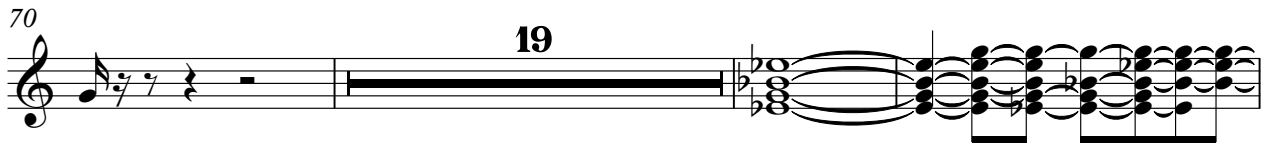

92

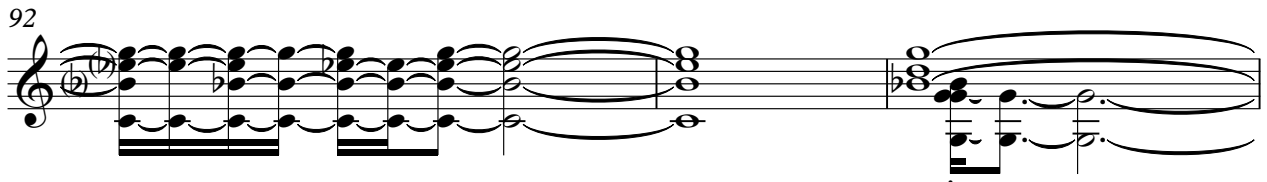

95

8

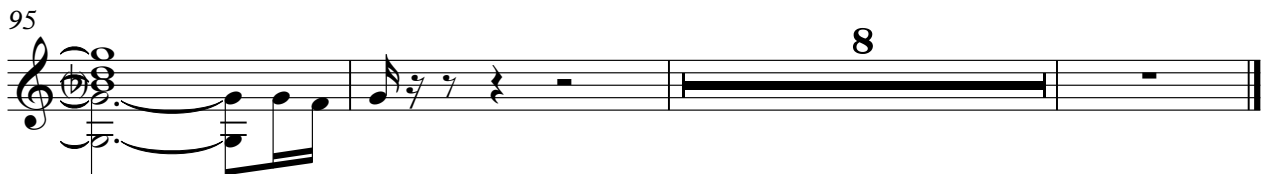

♩ = 91,999985

69

73

77

81

84

19

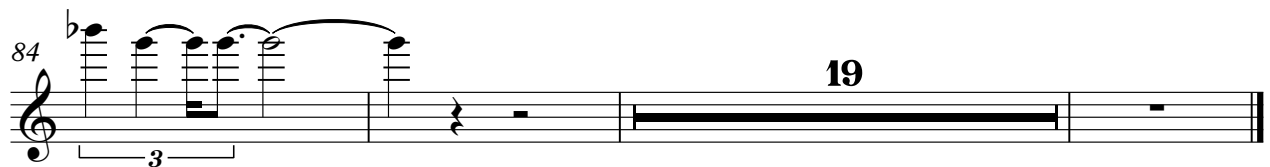

♩ = 91,999985

5

8

11

14

19

30

37

40

45

50

V.S.

♩ = 91,999985

33

38

45

3

48

48

100

♩ = 91,999985

5

10

15

20

25

30

34

39

44

50

55

103

Reverse Cymbals

Queen - Mother love

♩ = 91,999985

3 **37**

43 **61**

Synth Strings

Queen - Mother love

♩ = 91,999985

5

11

16

23

27

34

41

45

2

Synth Strings

Lead 8 (Bass + Lead)

Queen - Mother love

♩ = 91,999985

32

33

34

35

36

58

95

96

97

98

99

V.S.

2

Lead 8 (Bass + Lead)

100

6

101

6

102

6

103

6

104

6

105

6

Queen - Mother love

Lead 8 (Bass + Lead)

♩ = 91,999985

32

33

34

35

36

58

95

96

97

98

99

V.S.

2

Lead 8 (Bass + Lead)

100

6

101

6

102

6

103

6

104

6

105

6

Queen - Mother love

Solo

♩ = 91,999985

7 3

15

23

32 17

55

64 2

73

76

79

83

V.S.

2

Solo

92

2

99

Gunshot

Queen - Mother love

♩ = 91,999985

49

52

53

