

Queen - My friend

♩ = 178,000351

Electric Piano Bass

Snare

Toms

Electric Piano

Electric Piano

Electric Piano Bass

10

Hi Hats

Snare

Bass Drum

Crash Cymbals

Handclaps

Bass

Electric Piano

Electric Piano

Electric Piano Bass

12

Hi Hats

Snare

Bass Drum

Crash Cymbals

Handclaps

Bass

Electric Piano

Electric Piano

Electric Piano Bass

14

Hi Hats

Snare

Toms

Bass Drum

Crash Cymbals

Handclaps

Bass

Electric Piano

Electric Piano

Electric Piano Bass

16

Hi Hats

Snare

Toms

Bass Drum

Crash Cymbals

Bass

Electric Piano

Electric Piano Bass

18

Hi Hats

Snare

Toms

Bass Drum

Crash Cymbals

Bass

Electric Piano

Electric Piano Bass

20

Hi Hats

Snare

Toms

Bass Drum

Crash Cymbals

Bass

Electric Piano

Electric Piano Bass

24

Hi Hats

Snare

Toms

Bass Drum

Crash Cymbals

Bass

Electric Piano

Electric Piano Bass

26

Hi Hats

Snare

Bass Drum

Crash Cymbals

Bass

Electric Piano

Electric Piano

Electric Piano Bass

28

Hi Hats

Snare

Toms

Bass Drum

Crash Cymbals

Handclaps

Bass

Electric Piano

Electric Piano

Electric Piano Bass

30

Hi Hats

Snare

Bass Drum

Crash Cymbals

Handclaps

Bass

Electric Piano

Electric Piano

Electric Piano Bass

33

Hi Hats

Snare

Bass Drum

Crash Cymbals

Handclaps

Bass

Electric Piano

Electric Piano Bass

35

Hi Hats

Snare

Bass Drum

Crash Cymbals

Handclaps

Bass

Electric Piano

Electric Piano Bass

37

Hi Hats

Snare

Bass Drum

Crash Cymbals

Handclaps

Bass

Electric Piano

Electric Piano

Electric Piano Bass

39

41

Hi Hats

Snare

Bass Drum

Crash Cymbals

Handclaps

Guitar 3

Guitar 4

Guitar 5

Bass

Electric Piano

Electric Piano Bass

43

Hi Hats

Snare

Bass Drum

Crash Cymbals

Handclaps

Guitar 2

Guitar 3

Guitar 4

Guitar 5

Bass

Electric Piano

Electric Piano Bass

45

Hi Hats

Snare

Bass Drum

Crash Cymbals

Handclaps

Guitar 2

Guitar 3

Guitar 4

Guitar 5

Bass

Electric Piano

Electric Piano Bass

47

Hi Hats

Snare

Toms

Bass Drum

Crash Cymbals

Handclaps

Guitar 1

Guitar 2

Guitar 3

Guitar 4

Guitar 5

Bass

Electric Piano

Electric Piano Bass

49

Hi Hats

Snare

Toms

Bass Drum

Crash Cymbals

Handclaps

Guitar 1

Guitar 2

Guitar 3

Guitar 4

Guitar 5

Bass

Electric Piano

Electric Piano Bass

51

Hi Hats

Snare

Toms

Bass Drum

Crash Cymbals

Bass

Electric Piano

Electric Piano Bass

53

Hi Hats

Snare

Toms

Bass Drum

Crash Cymbals

Bass

Electric Piano

Electric Piano Bass

55

Hi Hats

Snare

Bass Drum

Crash Cymbals

Bass

Electric Piano

Electric Piano Bass

57

Hi Hats

Snare

Bass Drum

Crash Cymbals

Bass

Electric Piano

Electric Piano Bass

59

Hi Hats

Snare

Bass Drum

Crash Cymbals

Bass

Electric Piano

Electric Piano Bass

61

Snare

Toms

Bass Drum

Crash Cymbals

Guitar 1

Guitar 2

Bass

Electric Piano

Electric Piano

Electric Piano Bass

63

Hi Hats

Snare

Bass Drum

Crash Cymbals

Handclaps

Guitar 1

Guitar 2

Bass

Electric Piano

Electric Piano

Electric Piano Bass

65

Hi Hats

Snare

Toms

Bass Drum

Crash Cymbals

Handclaps

Guitar 1

Guitar 2

Bass

Electric Piano

Electric Piano Bass

67

Hi Hats

Snare

Bass Drum

Crash Cymbals

Handclaps

Guitar 1

Guitar 2

Guitar 3

Bass

Electric Piano

Electric Piano Bass

69

Hi Hats

Snare

Bass Drum

Crash Cymbals

Handclaps

Guitar 1

Guitar 2

Guitar 3

Bass

Electric Piano

Electric Piano Bass

70

Hi Hats

Snare

Bass Drum

Crash Cymbals

Handclaps

Guitar 1

Guitar 2

Guitar 3

Bass

Electric Piano

Electric Piano Bass

72

Hi Hats

Snare

Toms

Bass Drum

Crash Cymbals

Guitar 3

Guitar 4

Guitar 5

Bass

Electric Piano

Electric Piano

Electric Piano Bass

74

Hi Hats

Snare

Bass Drum

Crash Cymbals

Guitar 2

Guitar 3

Guitar 4

Guitar 5

Bass

Electric Piano

Electric Piano

Electric Piano Bass

77

Hi Hats

Snare

Bass Drum

Crash Cymbals

Handclaps

Guitar 3

Bass

Electric Piano

Electric Piano

Electric Piano Bass

79

81

Hi Hats

Snare

Bass Drum

Crash Cymbals

Handclaps

Guitar 3

Guitar 4

Guitar 5

Bass

Electric Piano

Electric Piano

Electric Piano Bass

83

Hi Hats

Snare

Bass Drum

Crash Cymbals

Handclaps

Guitar 2

Guitar 3

Guitar 4

Guitar 5

Bass

Electric Piano

Electric Piano

Electric Piano Bass

Bass Drum

Crash Cymbals

Guitar 2

Guitar 3

Guitar 4

Guitar 5

Bass

Electric Piano

Electric Piano

Electric Piano Bass

Hi Hats

Queen - My friend

♩ = 178,000351

5

12/8

9

13

18

23

6/8 12/8 2

29

33

36

2

Detailed description of the guitar tab: The tab is written on a single staff with a treble clef and a key signature of one flat. It begins with a tempo marking of 178,000351 and a time signature of 12/8. The first measure contains a thick black bar, indicating a full-measure rest. The subsequent measures feature rhythmic patterns of eighth notes, often with accents. Chord changes are indicated by numbers 5, 6, and 7. A double bar line with a '2' above it indicates a two-measure rest. The piece concludes with another two-measure rest.

Hi Hats

40

44

48

53

58

64

68

73

79

82

Queen - My friend

Snare

♩ = 178,000351

4

12/8

9

14

18

22

6/8 12/8

27

32

35

4

2

Snare

39

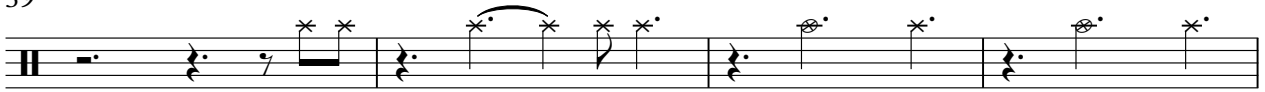

43

48

52

56

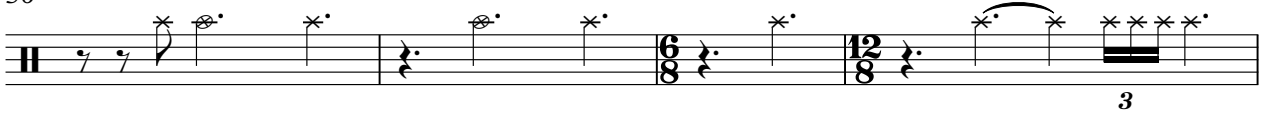

60

65

70

75

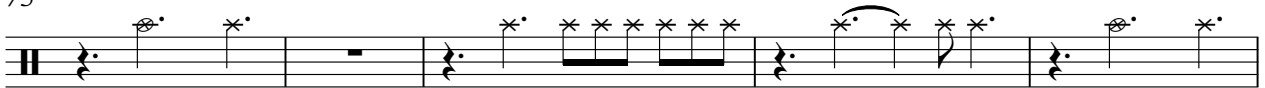

80

Snare

3

83

Queen - My friend

Toms

♩ = 178,000351

Bass Drum

Queen - My friend

♩ = 178,000351
5

9

13

17

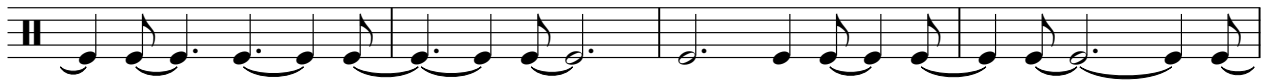

21

25

30

35

40

44

48

52

56

60

65

69

73

79

Bass Drum

82

84

Crash Cymbals

Queen - My friend

♩ = 178,000351

Crash Cymbals

66

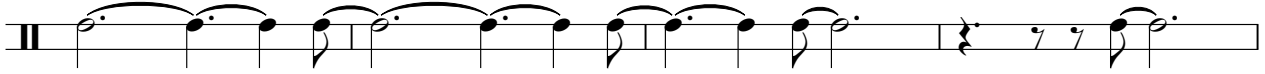

70

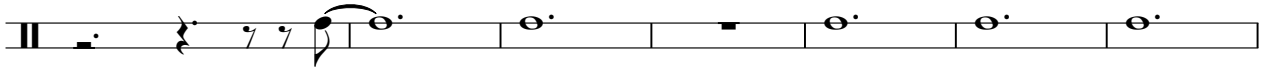

77

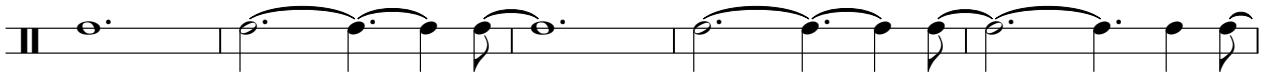

82

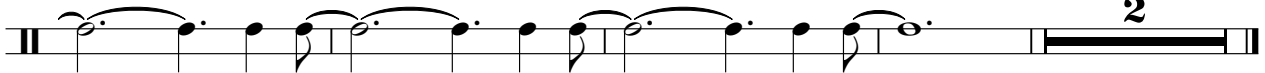

Handclaps

Queen - My friend

♩ = 178,000351

5

10

15

9 6 12 4

31

36

2

42

47

8 6 12

59

4

67

70

6

2

Handclaps

78

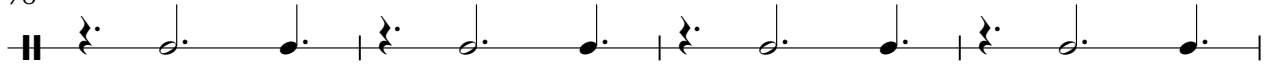

82

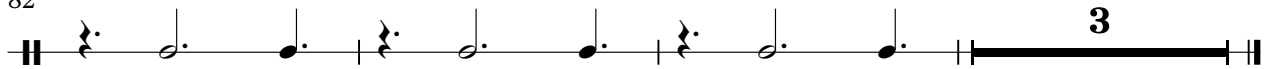

Guitar 1

Queen - My friend

♩ = 178,000351

23

23

49

8

3

63

66

69

70

17

Guitar 2

Queen - My friend

♩ = 178,000351

23 19

45

50 8 2

63

67

70 4

77 6

Guitar 3

Queen - My friend

♩ = 178,000351

23 15

41 2

47 8

59 9

71

77

81

84

Guitar 4

Queen - My friend

♩ = 178,000351

23 15

41

45

50 8 13

74 3

81

84

♩ = 178,000351

23 15

41

2

47

8

59

13

76

3

82

82

Queen - My friend

Bass

♩ = 178,000351

5

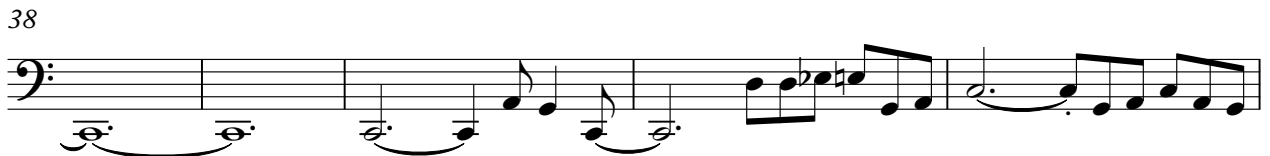

V.S.

47

51

55

59

64

68

72

77

81

84

Electric Piano

Queen - My friend

♩ = 178,000351

3

8

12

16

8

2

30

7

19

6

12

59

2

8

73

78

82

84

Electric Piano

Queen - My friend

♩ = 178,000351

3

8

13

17

20

23

27

32

35

2

40

45

50

53

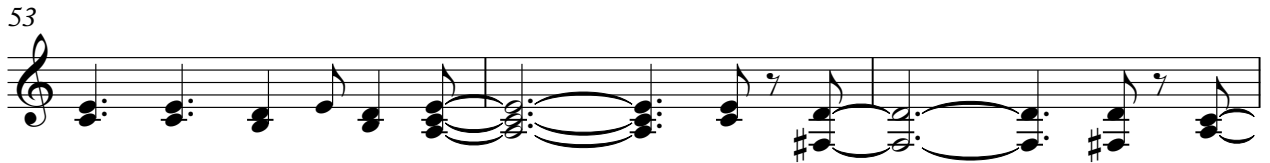

56

59

64

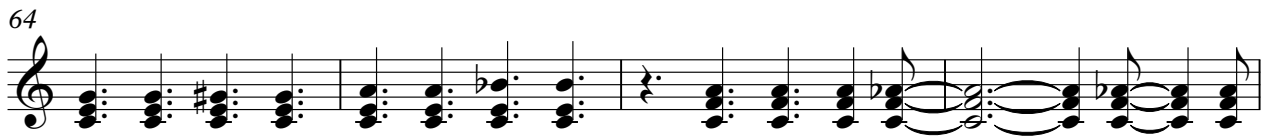

68

72

79

83

Electric Piano Bass

Queen - My friend

♩ = 178,000351

V.S.

74

78

81

84
