

Queen - No One But You

0.0"
1.1.00
"No One But You" Sequenced by Chuck Duklis email at <cduklis@negia.net>
♩ = 109,999908

6

Drums

Steel & Nylon

Steel Guitar

Muted Guitar

Guitar

Bass

Piano

8

Drums

Steel & Nylon

Steel Guitar

Muted Guitar

Guitar

Bass

Piano

10

Drums

Steel & Nylon

Steel Guitar

Muted Guitar

Guitar

Bass

Piano

12

Drums

Steel & Nylon

Steel Guitar

Muted Guitar

Guitar

Bass

Piano

15

Drums

Steel & Nylon

Steel Guitar

Muted Guitar

Guitar

Bass

Piano

18

Drums

Steel & Nylon

Steel Guitar

Muted Guitar

Guitar

Bass

Piano

21

24

Drums

Steel & Nylon

Steel Guitar

Steel Guitar

Muted Guitar

Guitar

Bass

Piano

27

29

31

34

37

Drums

Steel & Nylon

Steel Guitar

Steel Guitar

Muted Guitar

Guitar

Bass

Piano

40

Drums

Steel & Nylon

Steel Guitar

Muted Guitar

Guitar

Bass

Piano

43

Drums

Steel & Nylon

Steel Guitar

Muted Guitar

Guitar

Bass

Piano

45

Drums

Steel Guitar

Muted Guitar

Guitar

Bass

Piano

Violin

48

Drums

Steel Guitar

Muted Guitar

Guitar

Bass

Piano

Violin

51

Drums

Steel Guitar

Muted Guitar

Guitar

Bass

Piano

Violin

53

Drums

Steel Guitar

Muted Guitar

Guitar

Bass

Piano

Violin

55

Drums

Steel Guitar

Muted Guitar

Guitar

Bass

Piano

Violin

57

60

Drums

Steel Guitar

Steel Guitar

Muted Guitar

Guitar

Bass

Piano

Violin

63

65

68

71

73

76

78

Queen - No One But You

Drums

♩ = 109,999908

6

10

14

18

22

26

30

34

38

V.S.

42

46

50

54

58

62

66

70

74

77

♩ = 109,999908

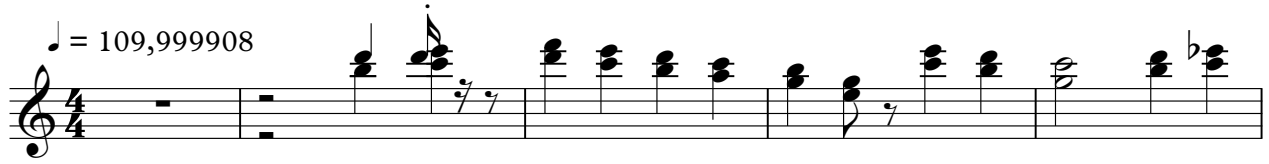

6

12

17

22

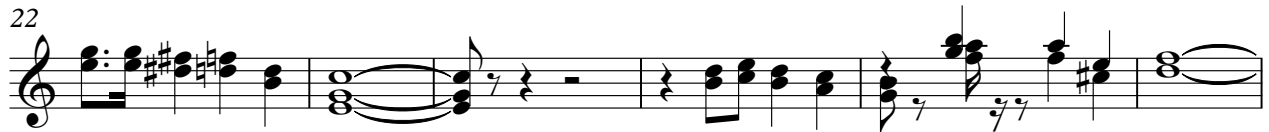

28

33

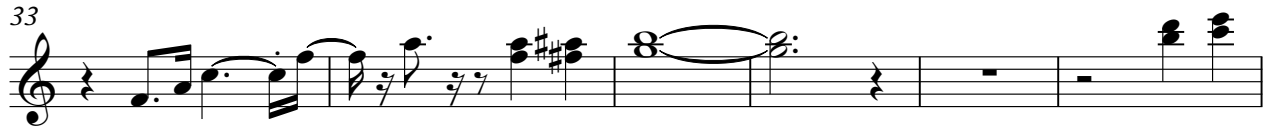

39

45

32

Steel Guitar

Queen - No One But You

♩ = 109,999908

5

10

16

22

28

33

36

3

Steel Guitar

42

48

54

60

66

71

75

♩ = 109,999908

21

26

32

37

61

67

72

76

Queen - No One But You

Muted Guitar

♩ = 109,999908

V.S.

63

66

69

72

75

77

Queen - No One But You

Guitar

♩ = 109,999908

2

5

8

10

12

15

18

21

24

27

V.S.

- Measures 35-36:** Continuation of the triplet-based rhythmic structure.
- Measures 43-44:** A more melodic passage in the upper voice with slurs, while the lower voice maintains a steady accompaniment.
- Measures 45-47:** Return to a more rhythmic, triplet-influenced texture.
- Measures 51-53:** Similar to the previous section, with complex rhythmic interplay between voices.

57

60

63

65

68

71

74

76

Queen - No One But You

Bass

♩ = 109,999908

2

7

12

17

22

27

32

37

42

47

V.S.

2

Bass

52

57

62

67

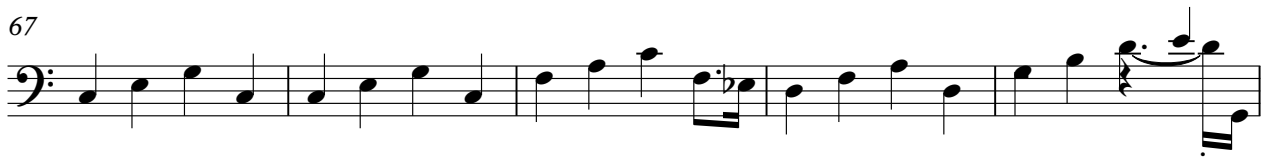

72

76

Queen - No One But You

Piano

♩ = 109,999908

V.S.

32

38

44

50

54

59

62

66

70

73

76

Violin

Queen - No One But You

♩ = 109,999908

44

49

55

61

68

75