

Queen - Now I'm Here 1

♩ = 135,001343

FLUTE

MUTED GTR

DISTORTION

4

FLUTE

MUTED GTR

Measure 4: Flute has a single note. Muted guitar continues its rhythmic pattern.

6

FLUTE

MUTED GTR

DISTORTION

Measures 5-6: Flute has a melodic line. Muted guitar continues its rhythmic pattern. Distortion has two chords.

8

FLUTE

MUTED GTR

Measure 7: Flute has a melodic line. Muted guitar continues its rhythmic pattern.

9

FLUTE

MUTED GTR

Measure 8: Flute has a melodic line. Muted guitar continues its rhythmic pattern.

11

FLUTE

MUTED GTR

13

FLUTE

DRUMS

MUTED GTR

DISTORTION

15

FLUTE

MUTED GTR

16

FLUTE

DRUMS

MUTED GTR

DISTORTION

18

FLUTE

MUTED GTR

20

FLUTE

DRUMS

MUTED GTR

DISTORTION

FINGERDBAS

21

DRUMS

MUTED GTR

DISTORTION

FINGERDBAS

22

DRUMS

MUTED GTR

DISTORTION

FINGERDBAS

23

DRUMS

MUTED GTR

DISTORTION

FINGERDBAS

24

DRUMS

MUTED GTR

DISTORTION

FINGERDBAS

6

25

FLUTE

DRUMS

MUTED GTR

DISTORTION

FINGERDBAS

26

FLUTE

DRUMS

MUTED GTR

DISTORTION

FINGERDBAS

27

FLUTE

DRUMS

MUTED GTR

DISTORTION

FINGERDBAS

28

FLUTE

DRUMS

MUTED GTR

DISTORTION

FINGERDBAS

29

FLUTE

DRUMS

MUTED GTR

DISTORTION

FINGERDBAS

32

DRUMS

MUTED GTR

DISTORTION

FINGERDBAS

34

FLUTE

DRUMS

MUTED GTR

DISTORTION

FINGERDBAS

36

FLUTE

DRUMS

MUTED GTR

DISTORTION

FINGERDBAS

37

FLUTE

DRUMS

MUTED GTR

DISTORTION

FINGERDBAS

39

FLUTE

DRUMS

MUTED GTR

DISTORTION

FINGERDBAS

40

FLUTE

DRUMS

MUTED GTR

DISTORTION

FINGERDBAS

41

FLUTE

DRUMS

MUTED GTR

DISTORTION

FINGERDBAS

43

FLUTE

DRUMS

MUTED GTR

DISTORTION

FINGERDBAS

45

FLUTE

DRUMS

MUTED GTR

DISTORTION

FINGERDBAS

46

FLUTE

DRUMS

MUTED GTR

DISTORTION

FINGERDBAS

47

FLUTE

DRUMS

MUTED GTR

DISTORTION

FINGERDBAS

49

FLUTE

DRUMS

MUTED GTR

DISTORTION

DISTORTION

FINGERDBAS

51

FLUTE

DRUMS

MUTED GTR

DISTORTION

DISTORTION

FINGERDBAS

52

FLUTE

DRUMS

MUTED GTR

DISTORTION

DISTORTION

FINGERDBAS

53

FLUTE

DRUMS

MUTED GTR

DISTORTION

DISTORTION

FINGERDBAS

54

FLUTE

DRUMS

MUTED GTR

DISTORTION

DISTORTION

FINGERDBAS

55

FLUTE

DRUMS

MUTED GTR

DISTORTION

FINGERDBAS

58

FLUTE

DRUMS

MUTED GTR

DISTORTION

FINGERDBAS

60

FLUTE

DRUMS

MUTED GTR

DISTORTION

FINGERDBAS

62

FLUTE

DRUMS

MUTED GTR

DISTORTION

FINGERDBAS

63

FLUTE

DRUMS

MUTED GTR

DISTORTION

FINGERDBAS

65

FLUTE

DRUMS

MUTED GTR

DISTORTION

FINGERDBAS

66

FLUTE

DRUMS

MUTED GTR

DISTORTION

FINGERDBAS

67

FLUTE

DRUMS

MUTED GTR

DISTORTION

FINGERDBAS

69

FLUTE

DRUMS

MUTED GTR

DISTORTION

FINGERDBAS

71

FLUTE

DRUMS

MUTED GTR

DISTORTION

FINGERDBAS

73

FLUTE

DRUMS

MUTED GTR

DISTORTION

FINGERDBAS

75

FLUTE

DRUMS

MUTED GTR

FINGERDBAS

A.PIANO 1

77

FLUTE

DRUMS

MUTED GTR

DISTORTION

FINGERDBAS

A.PIANO 1

78

FLUTE

DRUMS

MUTED GTR

DISTORTION

FINGERDBAS

A.PIANO 1

79

FLUTE

DRUMS

MUTED GTR

DISTORTION

FINGERDBAS

A.PIANO 1

80

FLUTE

DRUMS

MUTED GTR

DISTORTION

FINGERDBAS

A.PIANO 1

81

FLUTE

DRUMS

MUTED GTR

DISTORTION

FINGERDBAS

A.PIANO 1

82

DRUMS

MUTED GTR

DISTORTION

FINGERDBAS

A.PIANO 1

83

DRUMS

MUTED GTR

DISTORTION

FINGERDBAS

A.PIANO 1

84

DRUMS

MUTED GTR

DISTORTION

FINGERDBAS

A.PIANO 1

85

DRUMS

MUTED GTR

DISTORTION

FINGERDBAS

A.PIANO 1

86

FLUTE

DRUMS

MUTED GTR

DISTORTION

FINGERDBAS

A.PIANO 1

87

FLUTE

DRUMS

MUTED GTR

DISTORTION

FINGERDBAS

A.PIANO 1

88

FLUTE

DRUMS

MUTED GTR

DISTORTION

FINGERDBAS

A.PIANO 1

89

DRUMS

MUTED GTR

DISTORTION

FINGERDBAS

A.PIANO 1

90

DRUMS

MUTED GTR

DISTORTION

FINGERDBAS

A.PIANO 1

91

DRUMS

MUTED GTR

DISTORTION

FINGERDBAS

A.PIANO 1

92

DRUMS

MUTED GTR

DISTORTION

FINGERDBAS

A.PIANO 1

93

DRUMS

MUTED GTR

DISTORTION

FINGERDBAS

A.PIANO 1

94

FLUTE

DRUMS

MUTED GTR

DISTORTION

DISTORTION

FINGERDBAS

A.PIANO 1

96

FLUTE

DRUMS

MUTED GTR

DISTORTION

FINGERDBAS

A.PIANO 1

98

FLUTE

DRUMS

MUTED GTR

DISTORTION

FINGERDBAS

A.PIANO 1

100

FLUTE

MUTED GTR

DISTORTION

A.PIANO 1

102

FLUTE

MUTED GTR

A.PIANO 1

104

FLUTE

MUTED GTR

A.PIANO 1

105

FLUTE

MUTED GTR

A.PIANO 1

107

FLUTE

DRUMS

MUTED GTR

FINGERDBAS

109

FLUTE

DRUMS

MUTED GTR

FINGERDBAS

112

DRUMS

MUTED GTR

DISTORTION

DISTORTION

FINGERDBAS

114

DRUMS

MUTED GTR

DISTORTION

DISTORTION

FINGERDBAS

115

DRUMS

MUTED GTR

DISTORTION

DISTORTION

FINGERDBAS

116

FLUTE

DRUMS

MUTED GTR

DISTORTION

DISTORTION

FINGERDBAS

117

FLUTE

DRUMS

MUTED GTR

DISTORTION

DISTORTION

FINGERDBAS

118

DRUMS

MUTED GTR

DISTORTION

DISTORTION

FINGERDBAS

119

DRUMS

MUTED GTR

DISTORTION

DISTORTION

FINGERDBAS

120

DRUMS

MUTED GTR

DISTORTION

DISTORTION

FINGERDBAS

121

DRUMS

MUTED GTR

DISTORTION

DISTORTION

FINGERDBAS

122

DRUMS

MUTED GTR

DISTORTION

DISTORTION

FINGERDBAS

124

DRUMS

MUTED GTR

DISTORTION

DISTORTION

FINGERDBAS

126

DRUMS

MUTED GTR

DISTORTION

DISTORTION

FINGERDBAS

128

DRUMS

MUTED GTR

DISTORTION

DISTORTION

FINGERDBAS

129

FLUTE

DRUMS

MUTED GTR

DISTORTION

DISTORTION

FINGERDBAS

130

FLUTE

DRUMS

MUTED GTR

DISTORTION

DISTORTION

FINGERDBAS

131

FLUTE

DRUMS

MUTED GTR

DISTORTION

DISTORTION

FINGERDBAS

132

DRUMS

MUTED GTR

DISTORTION

DISTORTION

FINGERDBAS

133

DRUMS

MUTED GTR

DISTORTION

DISTORTION

FINGERDBAS

134

DRUMS

MUTED GTR

DISTORTION

DISTORTION

FINGERDBAS

135

DRUMS

MUTED GTR

DISTORTION

DISTORTION

FINGERDBAS

136

DRUMS

MUTED GTR

DISTORTION

DISTORTION

FINGERDBAS

137

DRUMS

MUTED GTR

DISTORTION

DISTORTION

FINGERDBAS

138

DRUMS

MUTED GTR

DISTORTION

DISTORTION

FINGERDBAS

139

- MUTED GTR:** Shows a sequence of chords and notes, some with a 'z' symbol indicating a muted note, followed by rests.
- DISTORTION (top):** Contains a series of chords and notes, some with a 'z' symbol, followed by rests.
- DISTORTION (bottom):** Features a sequence of chords and notes, some with a 'z' symbol, followed by rests.
- FINGERDBAS:** Shows a sequence of chords and notes, some with a 'z' symbol, followed by rests.

FLUTE

Queen - Now I'm Here 1

♩ = 135,001343

3

7

10

13

18

4

25

28

4

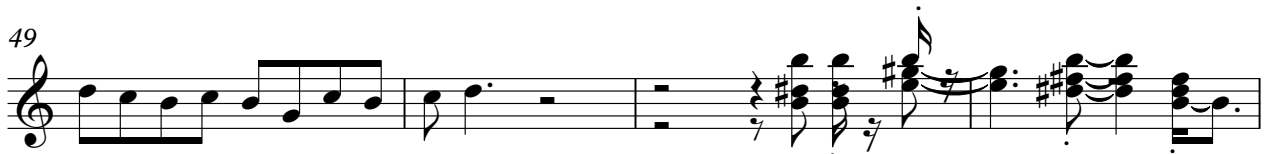

129

10

Queen - Now I'm Here 1

DRUMS

♩ = 135,001343

12 3 2

20

23 6

26

29

33

37

41

44

47

DRUMS

50

53

56

60

64

68

72

76

80

84

DRUMS

88

92

95

99

111

115

119

123

127

131

V.S.

4

DRUMS

134

137

MUTED GTR

Queen - Now I'm Here 1

♩ = 135,001343

4

6

8

10

12

14

16

18

20

V.S.

MUTED GTR

24

29

33

36

39

41

44

47

51

55

MUTED GTR

59

62

65

67

70

73

78

82

86

90

MUTED GTR

MUTED GTR

122

125

129

132

135

138

DISTORTION

Queen - Now I'm Here 1

♩ = 135,001343

49

52

55

22

78

80

82

84

85

86

88

V.S.

2

90

92

94

115

116

118

119

120

122

125

DISTORTION

18

DISTORTION

128

131

134

136

138

DISTORTION

Queen - Now I'm Here 1

♩ = 135,001343

4 6

14 3 2

21

23

25

27

29

33

35

37

V.S.

DISTORTION

40

43

46

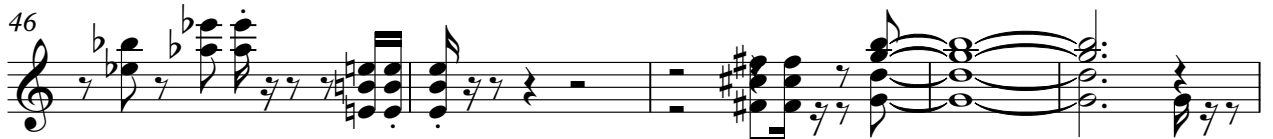

51

53

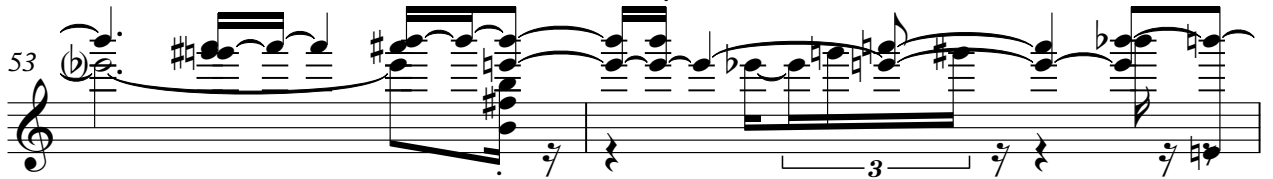

55

59

61

63

66

DISTORTION

68

72

95

98

102

116

120

124

128

130

V.S.

DISTORTION

133

136

138

♩ = 135,001343

19

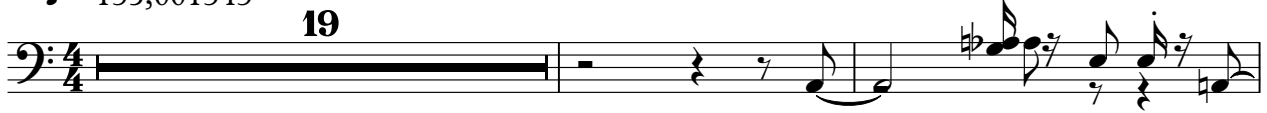

22

24

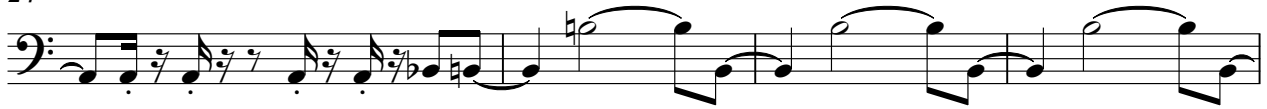

28

32

35

38

41

44

48

V.S.

54

58

62

65

68

71

75

79

82

85

88

91

94

97

108

113

116

119

122

125

V.S.

128

130

133

136

138

A.PIANO 1

Queen - Now I'm Here 1

♩ = 135,001343

75

78

80

82

84

86

88

90

92

94

V.S.

2

A.PIANO 1

97

101

36