

Queen - Now I'm Here 2

♩ = 134,000351

Flute

Jazz Guitar

Electric Guitar

4

Fl.

J. Gtr.

E. Gtr.

6

Fl.

J. Gtr.

8

Fl.

J. Gtr.

11

Fl. Perc. J. Gtr. E. Gtr.

14

Fl. Perc. J. Gtr. E. Gtr.

17

Fl. Perc. J. Gtr. E. Gtr. E. Bass

20

Perc. J. Gtr. E. Gtr. E. Bass

21

Perc. J. Gtr. E. Gtr. E. Bass

22

Perc. J. Gtr. E. Gtr. E. Bass

4

23

6

Perc.

J. Gtr.

E. Gtr.

E. Bass

24

Fl.

Perc.

J. Gtr.

E. Gtr.

E. Bass

25

Fl.

Perc.

J. Gtr.

E. Gtr.

E. Bass

26

Fl.

Perc.

J. Gtr.

E. Gtr.

E. Bass

27

Fl.

Perc.

J. Gtr.

E. Gtr.

E. Bass

30

Perc.

J. Gtr.

E. Gtr.

E. Bass

33

Fl.

Perc.

J. Gtr.

E. Gtr.

E. Bass

35

Fl.

Perc.

J. Gtr.

E. Gtr.

E. Bass

37

Fl.  
Perc.  
J. Gtr.  
E. Gtr.  
E. Bass

40

Fl.  
Perc.  
J. Gtr.  
E. Gtr.  
E. Bass

42

Fl.

Perc.

J. Gtr.

E. Gtr.

E. Bass

44

Fl.

Perc.

J. Gtr.

E. Gtr.

E. Bass

46

Fl.

Perc.

J. Gtr.

E. Gtr.

E. Bass

48

Fl.

Perc.

J. Gtr.

E. Gtr.

E. Gtr.

E. Bass

50

Fl.

Perc.

J. Gtr.

E. Gtr.

E. Gtr.

E. Bass

51

Fl.

Perc.

J. Gtr.

E. Gtr.

E. Gtr.

E. Bass

52

Fl.

Perc.

J. Gtr.

E. Gtr.

E. Gtr.

E. Bass

53

Fl.

Perc.

J. Gtr.

E. Gtr.

E. Gtr.

E. Bass

55

Fl.

Perc.

J. Gtr.

E. Gtr.

E. Bass

58

Fl.

Perc.

J. Gtr.

E. Gtr.

E. Bass

60

Fl.  
Perc.  
J. Gtr.  
E. Gtr.  
E. Bass

62

Fl.  
Perc.  
J. Gtr.  
E. Gtr.  
E. Bass

64

Fl.

Perc.

J. Gtr.

E. Gtr.

E. Bass

66

Fl.

Perc.

J. Gtr.

E. Gtr.

E. Bass

69

Fl.

Perc.

J. Gtr.

E. Gtr.

E. Bass

72

Fl.

Perc.

J. Gtr.

E. Gtr.

E. Bass

75

Fl.

Perc.

J. Gtr.

E. Gtr.

E. Bass

Solo

77

Fl.

Perc.

J. Gtr.

E. Gtr.

E. Bass

Solo

79

Fl.

Perc.

J. Gtr.

E. Gtr.

E. Bass

Solo

81

Perc.

J. Gtr.

E. Gtr.

E. Bass

Solo

83

84

85

Fl.

Perc.

J. Gtr.

E. Gtr.

E. Bass

Solo

86

Fl.

Perc.

J. Gtr.

E. Gtr.

E. Bass

Solo

88

Perc.

J. Gtr.

E. Gtr.

E. Bass

Solo

90

Perc.

J. Gtr.

E. Gtr.

E. Bass

Solo

91

Perc.

J. Gtr.

E. Gtr.

E. Bass

Solo

93

Fl.

Perc.

J. Gtr.

E. Gtr.

E. Gtr.

E. Bass

Solo

96

Fl.

Perc.

J. Gtr.

E. Gtr.

E. Bass

Solo

99

Fl.

J. Gtr.

E. Gtr.

Solo

102

Fl.

J. Gtr.

Solo

105

Fl.

Perc.

J. Gtr.

E. Bass

108

Fl.

Perc.

J. Gtr.

E. Bass

111

Perc.

J. Gtr.

E. Gtr.

E. Gtr.

E. Bass

114

115

117

Perc.

J. Gtr.

E. Gtr.

E. Gtr.

E. Bass

118

Perc.

J. Gtr.

E. Gtr.

E. Gtr.

E. Bass

119

Perc. J. Gtr. E. Gtr. E. Gtr. E. Bass

121

Perc. J. Gtr. E. Gtr. E. Gtr. E. Bass

123

Perc.

J. Gtr.

E. Gtr.

E. Gtr.

E. Bass

125

Perc.

J. Gtr.

E. Gtr.

E. Gtr.

E. Bass

127

Fl.

Perc.

J. Gtr.

E. Gtr.

E. Gtr.

E. Bass

130

Fl.

Perc.

J. Gtr.

E. Gtr.

E. Gtr.

E. Bass

132

Perc.

J. Gtr.

E. Gtr.

E. Gtr.

E. Bass

134

Perc.

J. Gtr.

E. Gtr.

E. Gtr.

E. Bass

136

Perc.

J. Gtr.

E. Gtr.

E. Gtr.

E. Bass

138

Perc.

J. Gtr.

E. Gtr.

E. Gtr.

E. Bass

Flute

Queen - Now I'm Here 2

♩ = 134,000351

3

6

9

12

16

4

24

27

4

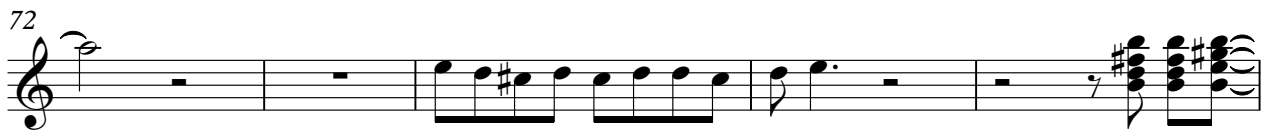
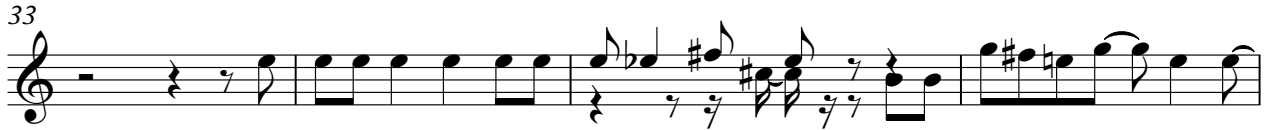

77

81

93

97

101

104

107

115

128

Queen - Now I'm Here 2

Percussion

♩ = 134,000351

11 3 2

19

22 6

25

29

33

37

41

45

88

91

95

99

8

110

114

118

122

126

130

V.S.

4

Percussion

133

136

♩ = 134,000351

V.S.

Jazz Guitar

76

81

86

91

95

99

103

107

111

115

119

123

127

131

135

137

Queen - Now I'm Here 2

Electric Guitar

♩ = 134,000351

48

51

54

22

77

79

81

83

85

87

89

V.S.

2

91 **Electric Guitar**

94 **18**

114

116

118

120

123

126

129

132

135

Electric Guitar

3

137

# Queen - Now I'm Here 2

Electric Guitar

♩ = 134,000351

4 6 3

16 2

21 3

23 3

25 3

27

31

35

39

43

V.S.

47

51

53

56

60

64

67

71

94

98

113

118

123

127

131

135

Queen - Now I'm Here 2

Electric Bass

♩ = 134,000351

18

21

24

29

33

37

41

45

52

57

V.S.

61

65

69

74

79

83

87

91

95

107

112

116

119

123

127

131

135

137

Queen - Now I'm Here 2

Solo

♩ = 134,000351

74

78

82

86

90

94

99

35