

Queen - Radio Ga Ga 2

♩ = 110,000916

DRUMS

MUTED GTR

CLEAN GTR

OVERDRIVE

FRETLESS

CHOIR AAHS

HARPSICHRD

SYN BASS 1

SLOWSTRING

CALLIOPE

VOICE OOHS

♩ = 110,000916

VOICE OOHS

A.PIANO 1

5

DRUMS

SYN BASS 1

7

DRUMS

SYN BASS 1

9

DRUMS

SYN BASS 1

11

DRUMS

FRETLESS

HARPSICHRD

SYN BASS 1

SLOWSTRING

13

DRUMS

FRETLESS

HARPSICHRD

SYN BASS 1

SLOWSTRING

15

DRUMS

FRETLESS

HARPSICHRD

SYN BASS 1

SLOWSTRING

17

DRUMS

FRETLESS

HARPSICHRD

SYN BASS 1

SLOWSTRING

VOICE OOHS

19

DRUMS

FRETLESS

CHOIR AAHS

HARPSICHRD

SYN BASS 1

SLOWSTRING

VOICE OOHS

21

DRUMS

FRETLESS

CHOIR AAHS

HARPSICHRD

SYN BASS 1

SLOWSTRING

23

DRUMS

FRETLESS

CHOIR AAHS

HARPSICHRD

SYN BASS 1

SLOWSTRING

25

DRUMS

FRETLESS

CHOIR AAHS

HARPSICHRD

SYN BASS 1

SLOWSTRING

27

DRUMS

FRETLESS

CHOIR AAHS

HARPSICHRD

SYN BASS 1

SLOWSTRING

CALLIOPE

VOICE OOHS

29

DRUMS

FRETLESS

CHOIR AAHS

HARPSICHRD

SYN BASS 1

SLOWSTRING

CALLIOPE

31

DRUMS

FRETLESS

CHOIR AAHS

HARPSICHRD

SYN BASS 1

SLOWSTRING

CALLIOPE

33

DRUMS

FRETLESS

CHOIR AAHS

HARPSICHRD

SYN BASS 1

SLOWSTRING

CALLIOPE

35

DRUMS

FRETLESS

CHOIR AAHS

HARPSICHRD

SYN BASS 1

SLOWSTRING

CALLIOPE

VOICE OOHS

37

DRUMS

FRETLESS

CHOIR AAHS

HARPSICHRD

SYN BASS 1

SLOWSTRING

CALLIOPE

VOICE OOHS

39

DRUMS

FRETLESS

CHOIR AAHS

HARPSICHRD

SYN BASS 1

SLOWSTRING

CALLIOPE

41

DRUMS

FRETLESS

CHOIR AAHS

HARPSICHRD

SYN BASS 1

SLOWSTRING

CALLIOPE

43

DRUMS

FRETLESS

CHOIR AAHS

HARPSICHRD

SYN BASS 1

SLOWSTRING

CALLIOPE

45

DRUMS

FRETLESS

CHOIR AAHS

HARPSICHRD

SYN BASS 1

SLOWSTRING

CALLIOPE

VOICE OOHS

47

DRUMS

FRETLESS

HARPSICHRD

SYN BASS 1

SLOWSTRING

CALLIOPE

A.PIANO 1

49

DRUMS

FRETLESS

HARPSICHRD

SYN BASS 1

SLOWSTRING

CALLIOPE

A.PIANO 1

51

DRUMS

FRETLESS

CHOIR AAHS

HARPSICHRD

SYN BASS 1

SLOWSTRING

CALLIOPE

A.PIANO 1

53

1. **DRUMS**: Features a complex rhythmic pattern with multiple layers of notes and rests, including a prominent snare drum line.
2. **FRETLESS**: Shows a simple bass line with a few notes and rests.
3. **CHOIR AAHS**: Contains a long, sustained note with a fermata, followed by a short melodic phrase.
4. **HARPSICHRD**: Shows a single chord at the beginning of the first measure, followed by a rest.
5. **SYN BASS 1**: Features a complex, multi-layered bass line with many notes and rests.
6. **SLOWSTRING**: Shows a long, sustained note with a fermata, followed by a short melodic phrase.
7. **CALLIOPE**: Features a melodic line with a triplet of notes in the second measure.
8. **A.PIANO 1**: Shows a simple piano accompaniment with a few notes and rests.

55

DRUMS

FRETLESS

CHOIR AAHS

HARPSICHRD

SYN BASS 1

SLOWSTRING

CALLIOPE

A.PIANO 1

57

DRUMS

FRETLESS

CHOIR AAHS

HARPSICHRD

SYN BASS 1

SLOWSTRING

CALLIOPE

59

DRUMS

FRETLESS

HARPSICHRD

SYN BASS 1

CALLIOPE

VOICE OOHS

61

DRUMS
CLEAN GTR
FRETLESS
HARPSICHRD
SLOWSTRING
CALLIOPE

63

DRUMS
CLEAN GTR
FRETLESS
HARPSICHRD
SLOWSTRING
CALLIOPE

65

DRUMS

CLEAN GTR

FRETLESS

HARPSICHRD

SLOWSTRING

CALLIOPE

67

DRUMS

CLEAN GTR

FRETLESS

HARPSICHRD

SLOWSTRING

CALLIOPE

69

DRUMS

CLEAN GTR

FRETLESS

HARPSICHRD

SLOWSTRING

CALLIOPE

71

DRUMS

FRETLESS

HARPSICHRD

SLOWSTRING

CALLIOPE

75

DRUMS

FRETLESS

SYN BASS 1

77

DRUMS

FRETLESS

SYN BASS 1

79

DRUMS

FRETLESS

CHOIR AAHS

HARPSICHRD

SYN BASS 1

SLOWSTRING

CALLIOPE

81

DRUMS

FRETLESS

CHOIR AAHS

HARPSICHRD

SYN BASS 1

SLOWSTRING

CALLIOPE

83

DRUMS

FRETLESS

CHOIR AAHS

HARPSICHRD

SYN BASS 1

SLOWSTRING

CALLIOPE

85

DRUMS

FRETLESS

CHOIR AAHS

HARPSICHRD

SYN BASS 1

SLOWSTRING

CALLIOPE

87

DRUMS

FRETLESS

CHOIR AAHS

HARPSICHRD

SYN BASS 1

SLOWSTRING

CALLIOPE

VOICE OOHS

A.PIANO 1

89

DRUMS

FRETLESS

HARPSICHRD

SYN BASS 1

SLOWSTRING

CALLIOPE

A.PIANO 1

91

DRUMS

FRETLESS

HARPSICHRD

SYN BASS 1

SLOWSTRING

CALLIOPE

A.PIANO 1

93

DRUMS

FRETLESS

CHOIR AAHS

HARPSICHRD

SYN BASS 1

SLOWSTRING

CALLIOPE

A.PIANO 1

95

DRUMS

FRETLESS

CHOIR AAHS

HARPSICHRD

SYN BASS 1

SLOWSTRING

CALLIOPE

A.PIANO 1

Detailed description of the musical score: The score is for page 25, measures 95-97.

97

DRUMS

FRETLESS

CHOIR AAHS

HARPSICHRD

SYN BASS 1

SLOWSTRING

CALLIOPE

99

DRUMS

FRETLESS

CHOIR AAHS

HARPSICHRD

SYN BASS 1

SLOWSTRING

CALLIOPE

VOICE OOHS

101

DRUMS

FRETLESS

HARPSICHRD

SYN BASS 1

CALLIOPE

VOICE OOHS

VOICE OOHS

103

DRUMS

CALLIOPE

VOICE OOHS

105

DRUMS

MUTED GTR

CALLIOPE

VOICE OOHS

107

DRUMS

MUTED GTR

FRETLESS

CALLIOPE

VOICE OOHS

109

DRUMS

MUTED GTR

CLEAN GTR

FRETLESS

HARPSICHRD

SLOWSTRING

CALLIOPE

VOICE OOHS

111

DRUMS

CLEAN GTR

FRETLESS

HARPSICHRD

SLOWSTRING

CALLIOPE

VOICE OOHS

113

DRUMS

CLEAN GTR

FRETLESS

HARPSICHRD

SLOWSTRING

CALLIOPE

116

DRUMS

FRETLESS

HARPSICHRD

SLOWSTRING

CALLIOPE

119

DRUMS

SYN BASS 1

121

DRUMS

SYN BASS 1

123

DRUMS

SYN BASS 1

125

DRUMS

SYN BASS 1

127

DRUMS

FRETLESS

CHOIR AAHS

HARPSICHRD

SYN BASS 1

SLOWSTRING

129

DRUMS

FRETLESS

CHOIR AAHS

HARPSICHRD

SYN BASS 1

SLOWSTRING

CALLIOPE

131

DRUMS

FRETLESS

CHOIR AAHS

HARPSICHRD

SYN BASS 1

SLOWSTRING

CALLIOPE

133

DRUMS

FRETLESS

CHOIR AAHS

HARPSICHRD

SYN BASS 1

SLOWSTRING

CALLIOPE

135

DRUMS

OVERDRIVE

FRETLESS

CHOIR AAHS

HARPSICHRD

SYN BASS 1

SLOWSTRING

137

DRUMS

OVERDRIVE

FRETLESS

HARPSICHRD

SYN BASS 1

SLOWSTRING

A.PIANO 1

139

DRUMS

OVERDRIVE

FRETLESS

HARPSICHRD

SYN BASS 1

SLOWSTRING

A.PIANO 1

141

DRUMS

OVERDRIVE

FRETLESS

HARPSICHRD

SYN BASS 1

SLOWSTRING

A.PIANO 1

143

DRUMS

OVERDRIVE

FRETLESS

HARPSICHRD

SYN BASS 1

SLOWSTRING

CALLIOPE

A.PIANO 1

145

DRUMS

OVERDRIVE

FRETLESS

CHOIR AAHS

HARPSICHRD

SYN BASS 1

SLOWSTRING

CALLIOPE

A.PIANO 1

147

DRUMS

FRETLESS

CHOIR AAHS

HARPSICHRD

SYN BASS 1

SLOWSTRING

CALLIOPE

149

DRUMS

OVERDRIVE

FRETLESS

HARPSICHRD

SYN BASS 1

SLOWSTRING

CALLIOPE

151

DRUMS

OVERDRIVE

FRETLESS

HARPSICHRD

SYN BASS 1

SLOWSTRING

A.PIANO 1

153

DRUMS

OVERDRIVE

FRETLESS

HARPSICHRD

SYN BASS 1

A.PIANO 1

155

DRUMS

OVERDRIVE

FRETLESS

HARPSICHRD

SYN BASS 1

SLOWSTRING

A.PIANO 1

157

DRUMS

OVERDRIVE

FRETLESS

HARPSICHRD

SYN BASS 1

SLOWSTRING

A.PIANO 1

159

DRUMS

OVERDRIVE

FRETLESS

HARPSICHRD

SYN BASS 1

SLOWSTRING

A.PIANO 1

161

DRUMS

OVERDRIVE

FRETLESS

HARPSICHRD

SYN BASS 1

SLOWSTRING

A.PIANO 1

163

DRUMS

OVERDRIVE

FRETLESS

HARPSICHRD

SYN BASS 1

167

FRETLESS

176

FRETLESS

185

FRETLESS

192

FRETLESS

Queen - Radio Ga Ga 2

DRUMS

♩ = 110,000916
2

5

8

10

12

15

17

19

22

25

V.S.

DRUMS

28

31

Measures 31-33: Similar drum and bass patterns to the previous system.

34

36

Measures 36-38: Similar drum and bass patterns.

39

Measures 39-41: Similar drum and bass patterns.

42

Measures 42-44: Similar drum and bass patterns.

45

Measures 45-47: Similar drum and bass patterns.

48

Measures 48-50: Similar drum and bass patterns.

51

Measures 51-53: Similar drum and bass patterns.

54

Measures 54-56: Similar drum and bass patterns.

DRUMS

57

60

62

64

66

68

70

74

77

79

V.S.

DRUMS

82

85

88

91

94

97

100

102

104

106

DRUMS

108

110

112

114

118

120

123

126

128

130

V.S.

132

132

134

134

137

137

140

140

143

143

146

146

149

149

152

152

155

155

158

158

DRUMS

160

162

164

34

MUTED GTR

Queen - Radio Ga Ga 2

♩ = 110,000916

105

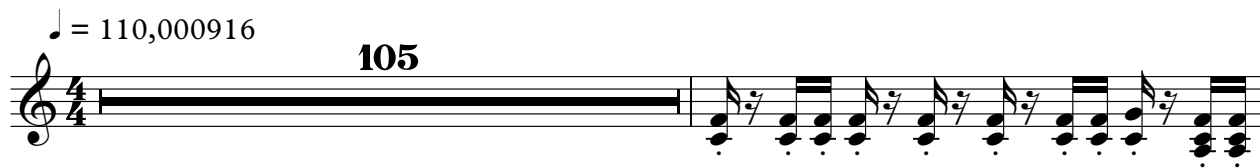

107

109

89

♩ = 110,000916

60

64

3

69

39

110

114

84

70

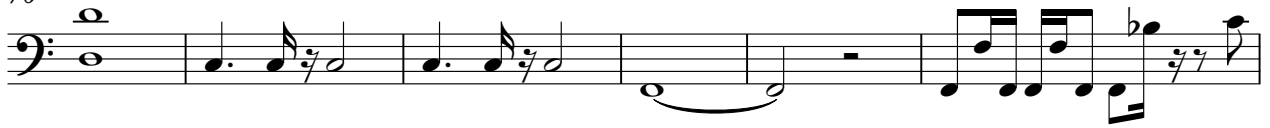

76

80

86

93

99

109

114

128

132

4

FRETLESS

190

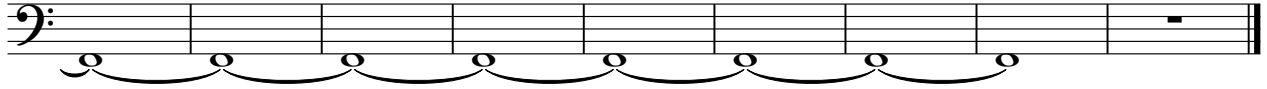

Queen - Radio Ga Ga 2

CHOIR AAHS

♩ = 110,000916

19

25

32

38

46

58

84

95

130

135

CHOIR AAHS

145

50

♩ = 110,000916
10

18

26

34

41

46

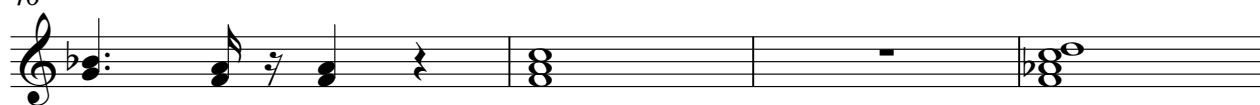

50

55

61

67

73

5

84

90

98

8

110

116

9

9

131

139

146

154

162

34

Queen - Radio Ga Ga 2

SYN BASS 1

♩ = 110,000916

4

8

12

14

16

18

20

23

25

27

V.S.

SYN BASS 1

49

51

53

55

57

59

75

78

80

82

V.S.

SYN BASS 1

122

124

126

128

130

132

134

136

138

140

V.S.

SYN BASS 1

142

144

146

148

150

152

154

156

158

160

162 SYN BASS 1 7

164 34

Queen - Radio Ga Ga 2

SLOWSTRING

♩ = 110,000916

10

18

25

32

40

49

56

2

64

69

73

4

SLOWSTRING

79

88

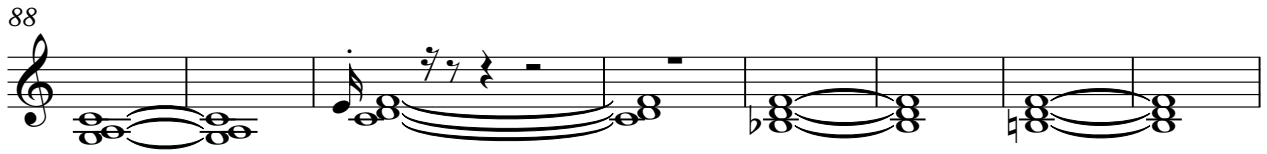

96

111

116

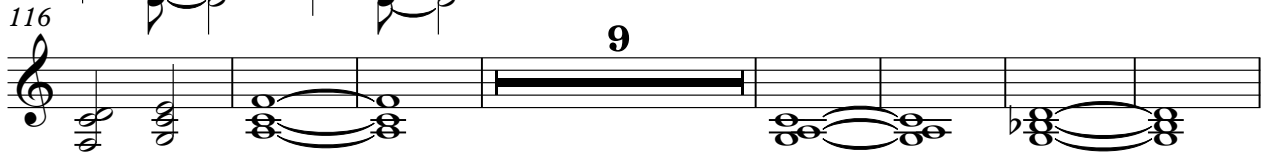

132

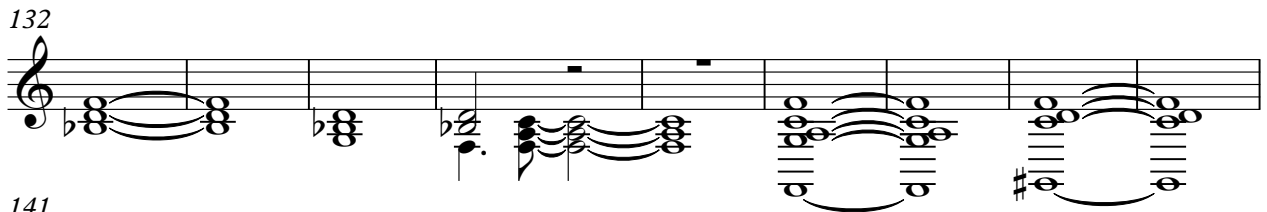

141

148

157

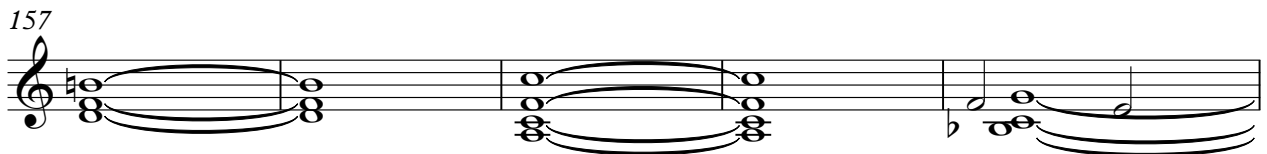

162

CALLIOPE

Queen - Radio Ga Ga 2

♩ = 110,000916

27

31

35

39

43

47

50

53

56

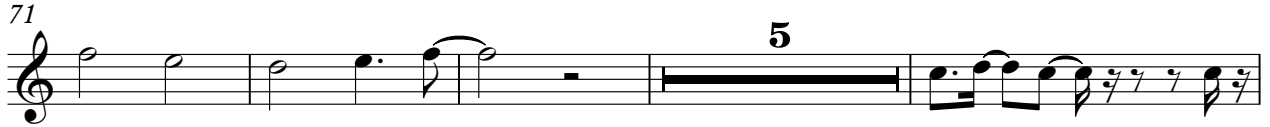

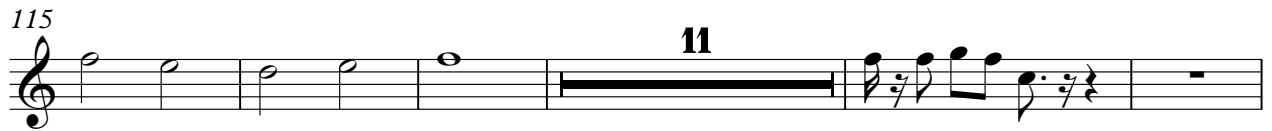

VOICE OOHS

Queen - Radio Ga Ga 2

♩ = 110,000916

17 8

29

7 8

47

12 26

88

12 97

VOICE OOHS

Queen - Radio Ga Ga 2

♩ = 110,000916

101

105

109

112

86

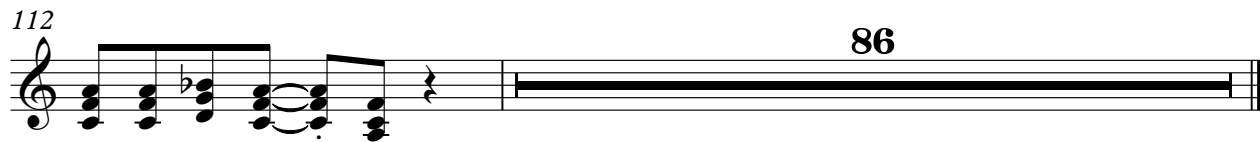

A.PIANO 1

Queen - Radio Ga Ga 2

♩ = 110,000916

46

51

88

95

40

139

146

51

156

161

36