

Queen - Radio Ga Ga 3

♩ = 110,000916

♩ = 110,000916

5

Perc. 

S. Bass 

8

Perc. 

S. Bass 

11

Perc. 

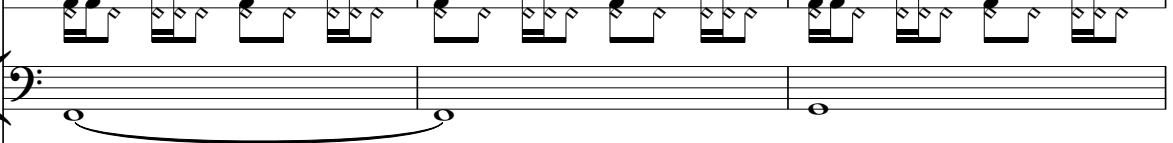
E. Bass 

Hpsd. 

S. Bass 

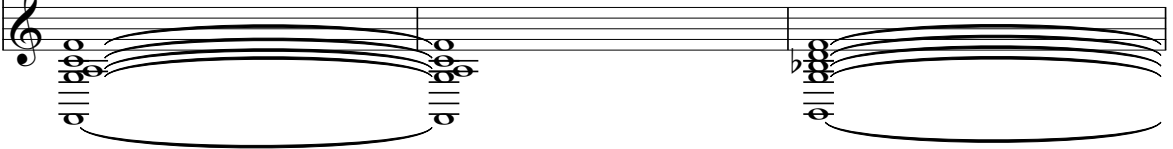
Syn. Str. 

14

Perc. 

E. Bass 

Hpsd. 

S. Bass 

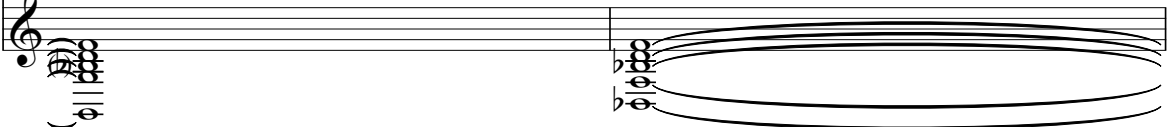
Syn. Str. 

16

Perc.

E. Bass

Hpsd.

S. Bass

Syn. Str.

18

Perc.

E. Bass

Hpsd.

S. Bass

Syn. Str.

FX 5

20

Perc. E. Bass S. Hpsd. S. Bass Syn. Str.

22

Perc. E. Bass S. Hpsd. S. Bass Syn. Str.

25

27

29

Fl.

Perc.

E. Bass

S.

Hpsd.

S. Bass

Syn. Str.

32

Fl.

Perc.

E. Bass

S.

Hpsd.

S. Bass

Syn. Str.

34

Fl. Perc. E. Bass S. Hpsd. S. Bass Syn. Str.

36

Fl. Perc. E. Bass S. Hpsd. S. Bass Syn. Str. FX 5

38

Fl.

Perc.

E. Bass

S.

Hpsd.

S. Bass

Syn. Str.

41

Fl.

Perc.

E. Bass

S.

Hpsd.

S. Bass

Syn. Str.

43

Fl. Perc. E. Bass S. Hpsd. S. Bass Syn. Str.

45

Fl. Perc. E. Bass S. Hpsd. S. Bass Syn. Str. FX 5

47

Fl. Perc. E. Bass Hpsd. S. Bass Syn. Str. Solo

49

Fl. Perc. E. Bass Hpsd. S. Bass Syn. Str. Solo

51

Fl. Perc. E. Bass S. Hpsd. S. Bass Syn. Str. Solo

53

Fl. Perc. E. Bass S. Hpsd. S. Bass Syn. Str. Solo

55

Fl. Perc. E. Bass S. Hpsd. S. Bass Syn. Str. Solo

57

Fl. Perc. E. Bass S. Hpsd. S. Bass Syn. Str.

59

Fl. Perc. E. Gtr. E. Bass Hpsd. S. Bass Syn. Str. FX 5

62

Fl. Perc. E. Gtr. E. Bass Hpsd. Syn. Str.

65

Fl. Perc. E. Gtr. E. Bass Hpsd. Syn. Str.

67

Fl. Perc. E. Gtr. E. Bass Hpsd. Syn. Str.

69

Fl.
Perc.
E. Gtr.
E. Bass
Hpsd.
Syn. Str.

72

Fl.
Perc.
E. Bass
Hpsd.
S. Bass
Syn. Str.

76

Perc.

E. Bass

S. Bass

79

Fl.

Perc.

E. Bass

S.

Hpsd.

S. Bass

Syn. Str.

82

Fl.

Perc.

E. Bass

S.

Hpsd.

S. Bass

Syn. Str.

84

Fl.

Perc.

E. Bass

S.

Hpsd.

S. Bass

Syn. Str.

86

Fl. Perc. E. Bass S. Hpsd. S. Bass Syn. Str. FX 5

88

Fl. Perc. E. Bass Hpsd. S. Bass Syn. Str. Solo

90

Fl. Perc. E. Bass Hpsd. S. Bass Syn. Str. Solo

92

Fl. Perc. E. Bass S. Hpsd. S. Bass Syn. Str. Solo

94

Fl. Perc. E. Bass S. Hpsd. S. Bass Syn. Str. Solo

96

Fl. Perc. E. Bass S. Hpsd. S. Bass Syn. Str. Solo

98

Fl.

Perc.

E. Bass

S.

Hpsd.

S. Bass

Syn. Str.

100

Fl.

Perc.

E. Bass

Hpsd.

S. Bass

FX 5

FX 5

103

Fl.

Perc.

FX 5

106

Fl.

Perc.

J. Gtr.

FX 5

108

Fl.

Perc.

J. Gtr.

E. Bass

FX 5

110

Fl. Perc. E. Gtr. E. Bass Hpsd. Syn. Str. FX 5

112

Fl. Perc. E. Gtr. E. Bass Hpsd. Syn. Str. FX 5

114

Fl.

Perc.

E. Gtr.

E. Bass

Hpsd.

Syn. Str.

118

Perc.

E. Bass

Hpsd.

S. Bass

Syn. Str.

121

Perc.

S. Bass

124 Perc. S. Bass

127 Perc. E. Bass S. Hpsd. S. Bass Syn. Str.

129 Fl. Perc. E. Bass S. Hpsd. S. Bass Syn. Str.

131

Fl. Perc. E. Bass S. Hpsd. S. Bass Syn. Str.

133

Fl. Perc. E. Bass S. Hpsd. S. Bass Syn. Str.

135

Perc. E. Gtr. E. Bass S. Hpsd. S. Bass Syn. Str. Solo

138

Perc. E. Gtr. E. Bass Hpsd. S. Bass Syn. Str. Solo

140

Perc. E. Gtr. E. Bass Hpsd. S. Bass Syn. Str. Solo

142

Perc. E. Gtr. E. Bass Hpsd. S. Bass Syn. Str. Solo

144

Fl. Perc. E. Gtr. E. Bass S. Hpsd. S. Bass Syn. Str. Solo

146

Fl. Perc. E. Bass S. Hpsd. S. Bass Syn. Str.

148

Fl.
Perc.
E. Bass
S.
Hpsd.
S. Bass
Syn. Str.

150

Perc.
E. Gtr.
E. Bass
Hpsd.
S. Bass
Syn. Str.
Solo

153

Perc. E. Gtr. E. Bass Hpsd. S. Bass Solo

155

Perc. E. Gtr. E. Bass Hpsd. S. Bass Syn. Str. Solo

157

Perc.

E. Gtr.

E. Bass

Hpsd.

S. Bass

Syn. Str.

Solo

159

Perc.

E. Gtr.

E. Bass

Hpsd.

S. Bass

Syn. Str.

Solo

161

163

Queen - Radio Ga Ga 3

Flute

♩ = 110,000916

27

31

35

39

43

47

50

53

56

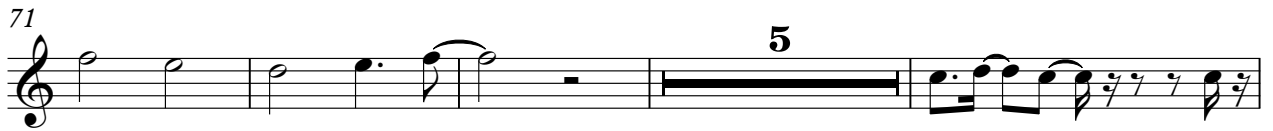

110

115

131

145

148

Queen - Radio Ga Ga 3

Percussion

♩ = 110,000916

2

5

8

10

12

15

17

19

22

25

V.S.

28

29

30

31

32

33

34

35

36

37

38

39

40

41

42

43

44

45

46

47

48

49

50

51

52

53

54

55

56

Percussion

57

60

62

64

66

68

70

74

77

79

V.S.

108

110

112

114

118

120

123

126

128

130

V.S.

132

134

137

140

143

146

149

152

155

158

Percussion

160

162

164

♩ = 110,000916

105

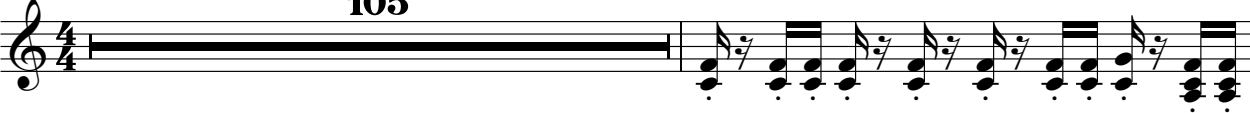

107

109

58

Electric Guitar

Queen - Radio Ga Ga 3

♩ = 110,000916

60

64

69

39

110

114

53

♩ = 110,000916

135

140

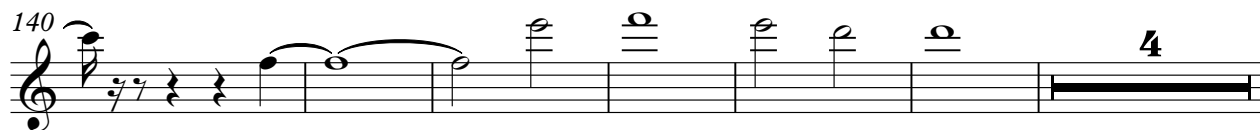

150

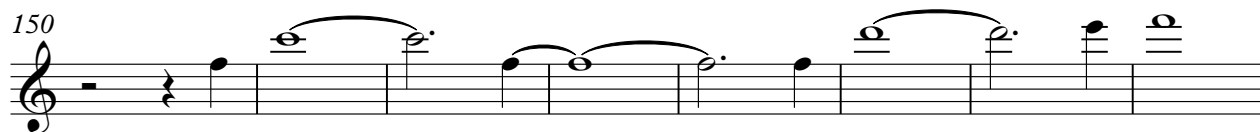

158

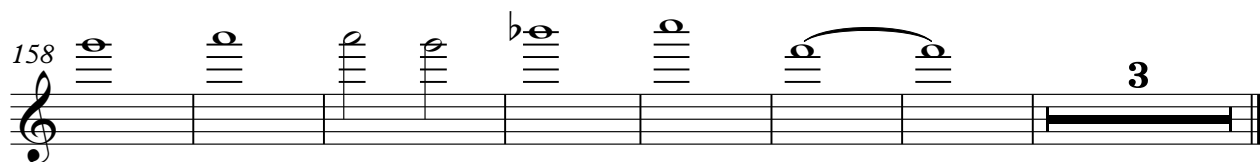

Queen - Radio Ga Ga 3

Fretless Electric Bass

♩ = 110,000916

10

17

22

28

34

40

47

53

59

64

V.S.

70

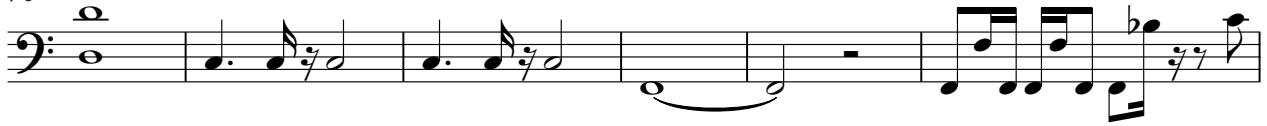

76

80

86

93

99

109

114

128

132

Queen - Radio Ga Ga 3

Soprano

♩ = 110,000916

19

25

32

38

46

58

84

95

130

135

2

Soprano

145

19

Harpisichord

Queen - Radio Ga Ga 3

♩ = 110,000916
10

18

26

34

41

46

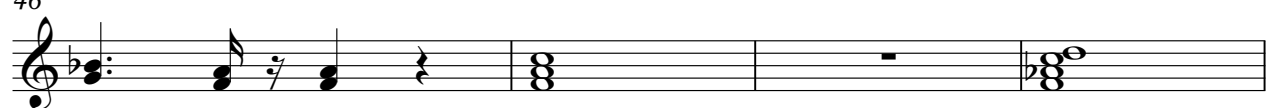

50

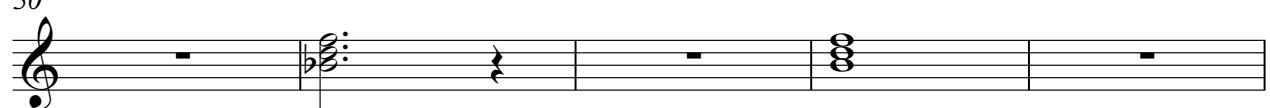

55

61

67

73

5

84

90

98

8

110

116

9

9

131

139

146

154

161

3

3

Queen - Radio Ga Ga 3

Synth Bass

♩ = 110,000916

4

8

12

14

16

18

20

23

25

27

V.S.

Synth Bass

V.S.

Synth Bass

84

86

88

90

92

94

96

98

100

119

122

124

126

128

130

132

134

136

138

140

V.S.

Synth Bass

142

144

146

148

150

152

154

156

158

160

162 Synth Bass 7

164

Queen - Radio Ga Ga 3

Synth Strings

♩ = 110,000916

10

18

25

32

40

49

56

2

64

69

73

4

79

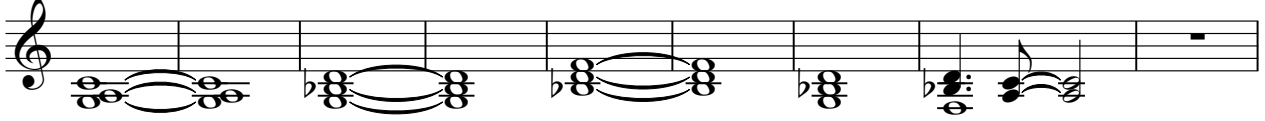

88

96

10

111

116

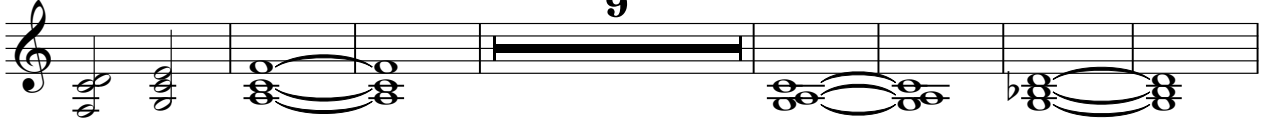

9

132

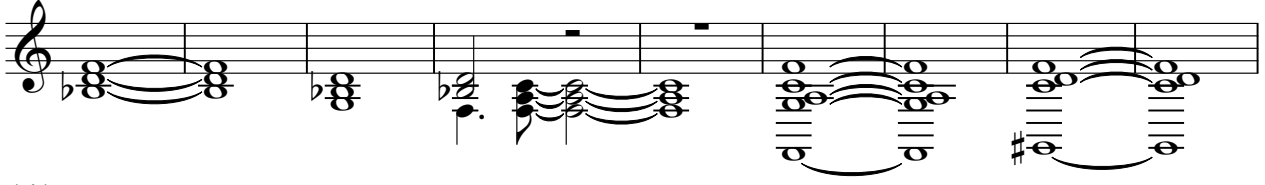

141

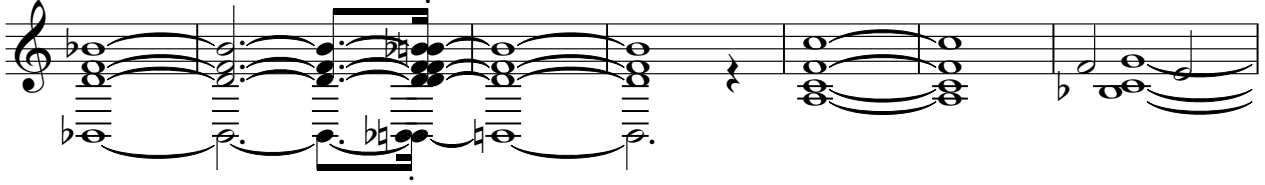

148

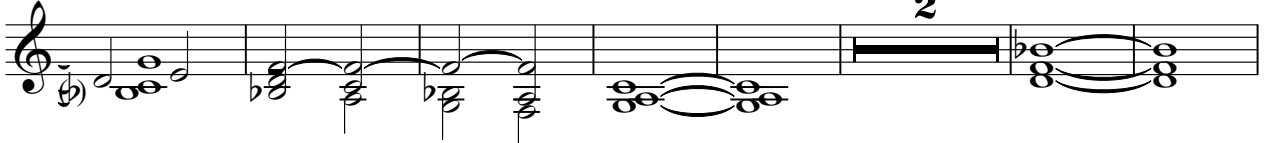

2

157

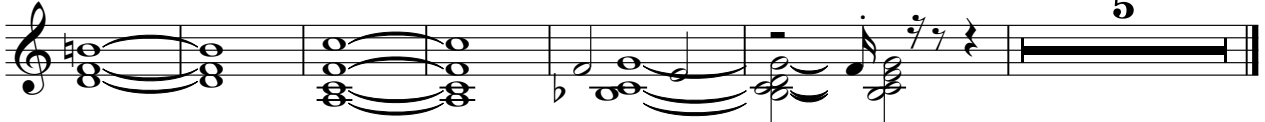

5

FX 5 (Brightness)

Queen - Radio Ga Ga 3

♩ = 110,000916

17 8

29

7 8

47

12 26

88

12 66

♩ = 110,000916

101

105

109

112

55

Queen - Radio Ga Ga 3

Solo
