

Queen - Rain Must Fall

♩ = 130,002380

DRUMS

FRETLESS

HARPSICHRD

REVERSCYMB

A.PIANO 1

♩ = 130,002380

5

DRUMS

FRETLESS

HARPSICHRD

REVERSCYMB

CALLIOPE

A.PIANO 1

8

DRUMS

FRETLESS

HARPSICHRD

CALLOPE

A.PIANO 1

11

DRUMS

FRETLESS

HARPSICHRD

CALLOPE

A.PIANO 1

14

DRUMS

FRETLESS

HARPSICHRD

A.PIANO 1

16

DRUMS

FRETLESS

HARPSICHRD

A.PIANO 1

19

DRUMS

FRETLESS

HARPSICHRD

A.PIANO 1

22

DRUMS

FRETLESS

HARPSICHRD

A.PIANO 1

25

DRUMS

FRETLESS

HARPSICHRD

REVERSCYMB

A.PIANO 1

28

DRUMS

FRETLESS

CHOIR AAHS

HARPSICHRD

REVERSCYMB

STRINGS

A.PIANO 1

30

32

35

38

40

43

46

DRUMS

FRETLESS

HARPSICHRD

REVERSCYMB

CALLIOPE

A.PIANO 1

50

DRUMS

FRETLESS

HARPSICHRD

A.PIANO 1

53

DRUMS

FRETLESS

HARPSICHRD

A.PIANO 1

56

DRUMS

FRETLESS

HARPSICHRD

A.PIANO 1

59

DRUMS

FRETLESS

HARPSICHRD

A.PIANO 1

62

DRUMS

FRETLESS

HARPSICHRD

A.PIANO 1

65

DRUMS

FRETLESS

CHOIR AAHS

HARPSICHRD

STRINGS

A.PIANO 1

68

DRUMS

FRETLESS

CHOIR AAHS

HARPSICHRD

STRINGS

A.PIANO 1

71

74

76

DRUMS

FRETLESS

CHOIR AAHS

HARPSICHRD

STRINGS

A.PIANO 1

78

DRUMS

FRETLESS

CHOIR AAHS

HARPSICHRD

STRINGS

A.PIANO 1

81

84

87

DRUMS

FRETLESS

HARPSICHRD

CALLOPE

A.PIANO 1

90

DRUMS

DISTORTION

FRETLESS

CHOIR AAHS

HARPSICHRD

STRINGS

A.PIANO 1

93

DRUMS

DISTORTION

FRETLESS

CHOIR AAHS

HARPSICHRD

STRINGS

A.PIANO 1

96

DRUMS

DISTORTION

FRETLESS

CHOIR AAHS

HARPSICHRD

STRINGS

A.PIANO 1

Detailed description of the musical score: The score is divided into two systems, measures 93-95 and 96-98. Each system contains seven staves. The top staff is for DRUMS, using a drum set notation with 'x' marks for hits. The second staff is DISTORTION, the third is FRETLESS (bass guitar), and the fourth is CHOIR AAHS, all using standard musical notation with notes and rests. The fifth staff is HARPSICHRD, the sixth is STRINGS, and the seventh is A.PIANO 1. The piano part is particularly dense, with many beamed notes and dynamic markings like 'p' and 'f'. A double bar line is present between measures 95 and 96. The key signature has one flat (B-flat), and the time signature is 4/4.

99

DRUMS

DISTORTION

FRETLESS

CHOIR AAHS

HARPSICHRD

STRINGS

A.PIANO 1

101

DRUMS

DISTORTION

FRETLESS

CHOIR AAHS

HARPSICHRD

STRINGS

A.PIANO 1

104

DRUMS

DISTORTION

FRETLESS

CHOIR AAHS

HARPSICHRD

STRINGS

A.PIANO 1

107

DRUMS

DISTORTION

FRETLESS

CHOIR AAHS

HARPSICHRD

STRINGS

A.PIANO 1

109

DRUMS

DISTORTION

FRETLESS

CHOIR AAHS

HARPSICHRD

STRINGS

A.PIANO 1

112

DRUMS

DISTORTION

FRETLESS

CHOIR AAHS

HARPSICHRD

STRINGS

A.PIANO 1

114

DRUMS

DISTORTION

FRETLESS

CHOIR AAHS

HARPSICHRD

STRINGS

A.PIANO 1

116

DRUMS

DISTORTION

FRETLESS

CHOIR AAHS

HARPSICHRD

STRINGS

A.PIANO 1

118

DRUMS

DISTORTION

FRETLESS

CHOIR AAHS

HARPSICHRD

STRINGS

A.PIANO 1

121

DRUMS

DISTORTION

FRETLESS

CHOIR AAHS

HARPSICHRD

STRINGS

A.PIANO 1

123

DRUMS

DISTORTION

FRETLESS

CHOIR AAHS

HARPSICHRD

STRINGS

A.PIANO 1

125

DRUMS

DISTORTION

FRETLESS

CHOIR AAHS

HARPSICHRD

STRINGS

A.PIANO 1

127

DRUMS

DISTORTION

FRETLESS

CHOIR AAHS

HARPSICHRD

STRINGS

A.PIANO 1

129

DRUMS

DISTORTION

FRETLESS

CHOIR AAHS

HARPSICHRD

STRINGS

A.PIANO 1

130

132

DRUMS

DISTORTION

FRETLESS

CHOIR AAHS

HARPSICHRD

REED ORGAN

STRINGS

A.PIANO 1

135

DRUMS

DISTORTION

FRETLESS

CHOIR AAHS

HARPSICHRD

REED ORGAN

STRINGS

A.PIANO 1

137

DRUMS

DISTORTION

FRETLESS

CHOIR AAHS

HARPSICHRD

REED ORGAN

STRINGS

A.PIANO 1

140

- DISTORTION:** Shows a single, sustained note with a long horizontal line above it, indicating a continuous sound.
- FRETLESS:** Similar to the distortion part, it features a single sustained note with a long horizontal line above it.
- CHOIR AAHS:** Contains a sustained chord in the bass register, indicated by a long horizontal line above the notes.
- REED ORGAN:** Provides a harmonic accompaniment with sustained chords and moving lines in the bass register.
- STRINGS:** Similar to the choir aahs, it features a sustained chord in the bass register.

142

DRUMS

DISTORTION

FRETLESS

CHOIR AAHS

HARPSICHRD

REED ORGAN

STRINGS

A.PIANO 1

144 $\text{♩} = 119,000000$ $\text{♩} = 97,000000$ $\text{♩} = 74,000076$ $\text{♩} = 63,000065$ $\text{♩} = 52,000278$ ²⁹

DRUMS

DISTORTION

FRETLESS

CHOIR AAHS

HARPSICHRD

REED ORGAN

STRINGS

A.PIANO 1

146 $\text{♩} = 40,000000$ $\text{♩} = 130,002380$

DRUMS

FRETLESS

CHOIR AAHS

REED ORGAN

STRINGS

A.PIANO 1

148

FRETLESS

CHOIR AAHS

REED ORGAN

STRINGS

A.PIANO 1

DRUMS

Queen - Rain Must Fall

♩ = 130,002380

2

7

12

17

22

27

32

37

42

47

V.S.

52

57

62

67

72

77

81

85

90

94

DRUMS

98

103

108

112

116

121

126

129

132

137

V.S.

4

DRUMS

142

= 119,00089, 701083 = 97,001053

145

= 85,000282 = 74,000065 = 52,000278 = 40,000000 = 130,002380

5

DISTORTION

Queen - Rain Must Fall

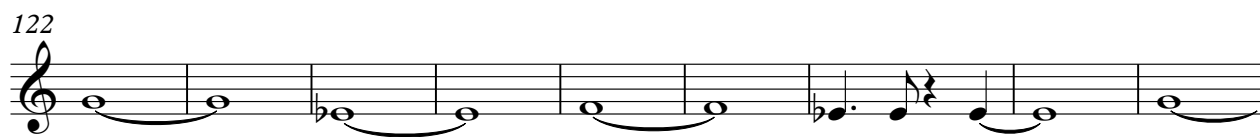
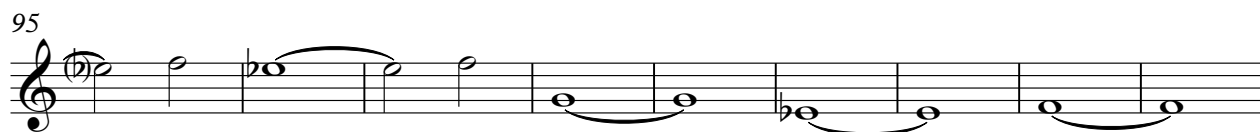
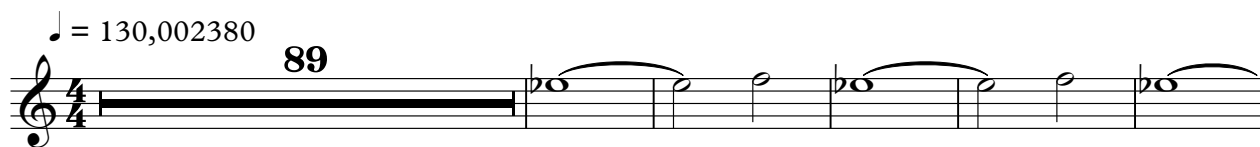

FRETLESS

Queen - Rain Must Fall

♩ = 130,002380

7

14

21

28

36

44

50

57

64

V.S.

FRETLESS

72

80

86

93

101

110

117

126

133

♩ = 119,00008,001087,001053,00282,000076 ♩ = 632,000058

142

FRETLESS

3

146 ♪ = 40,000000 ♪ = 130,002380

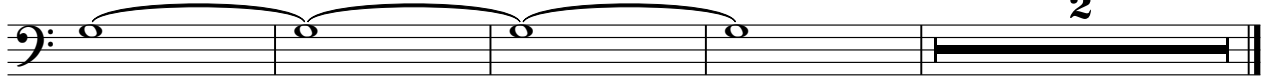

CHOIR AAHS

Queen - Rain Must Fall

♩ = 130,002380

27

31

36

40

22

66

70

75

79

8

CHOIR AAHS

90

95

101

107

112

119

125

130

137

142

1-19-08 0008395712800076 ♩ = 52,000278

♩ = 40,000000 ♩ = 130,002380

146 **CHOIR AAHS** 3

2

HARPSICHRD

Queen - Rain Must Fall

♩ = 130,002380

3

7

11

15

19

23

27

31

35

V.S.

HARPSICHRD

HARPSICHRD

76

80

84

88

92

96

100

V.S.

HARPSICHRD

104

108

112

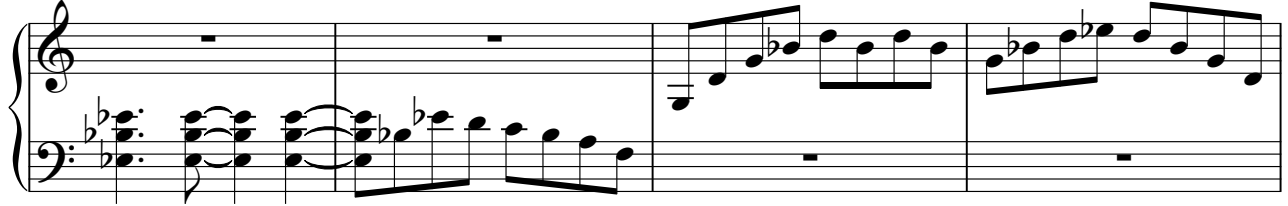

116

120

124

128

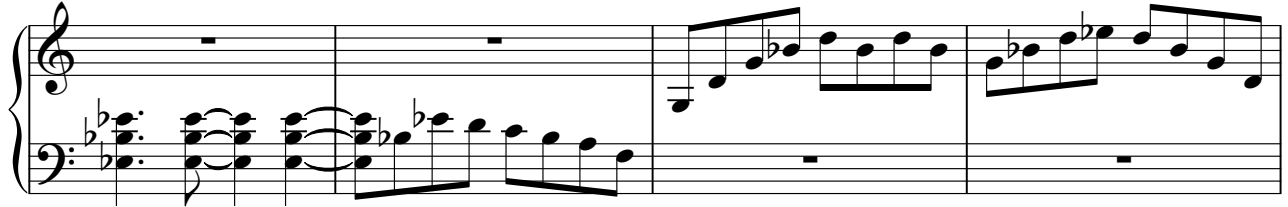

132

HARPSICHRD

136

140

144

REED ORGAN

Queen - Rain Must Fall

♩ = 130,002380

129

133

139

144

♩ = 130,002380

2

♩ = 130,002380

19

26

13

44

97

144

♩ = 119,008300 = 97,081500 = 262,000000 = 278,000000 = 130,002380

5

CALLIOPE

Queen - Rain Must Fall

♩ = 130,002380

6

12

31

48

33

86

54

144

♩ = 119,008300 ♩ = 97,08580262000 ♩ = 130,002380

5

STRINGS

Queen - Rain Must Fall

♩ = 130,002380

27

31

36

40

22

66

70

75

79

8

STRINGS

90

95

101

107

112

119

125

130

137

142

1-19-08 000839571280076 ♩ = 52,000278

♩ = 40,000000 ♩ = 130,002380

146 **STRINGS** 3

2

A.PIANO 1

Queen - Rain Must Fall

♩ = 130,002380

2

6

9

12

14

16

19

22

25

28

V.S.

A.PIANO 1

V.S.

117
120
123
126
129
131
133
136
139
142

119.00153701083 = 9'

V.S.

6 ♩ = 85,000282 = 74,0000763,0000657,52,000278000

145

147 = 130,002380
