

Queen - show Must Go On 2

♩ = 84,000084

Crash Cymbals

Guitar 1

Bass

Keyboard 3

Keyboard 2

Crash Cymbals

Ride Cymbals

Bass Drum

Guitar 1

Guitar 2

Bass

Keyboard 3

Keyboard 2

Crash Cymbals

Bass Drum

Guitar 2

Bass

Keyboard 3

Keyboard 2

17

19

22

Snare

Crash Cymbals

Hi Hats

Bass Drum

Guitar 2

Bass

Keyboard 3

Keyboard 2

25

Snare

Crash Cymbals

Hi Hats

Bass Drum

Guitar 2

Bass

Keyboard 3

Keyboard 2

28

Snare

Crash Cymbals

Hi Hats

Bass Drum

Guitar 1

Guitar 2

Bass

Keyboard 3

Keyboard 2

31

Snare

Crash Cymbals

Hi Hats

Bass Drum

Guitar 1

Guitar 2

Bass

Keyboard 1

Keyboard 3

Keyboard 2

34

Snare

Hi Hats

Bass Drum

Guitar 1

Guitar 2

Bass

Keyboard 1

Keyboard 3

Keyboard 2

37

Snare

Crash Cymbals

Hi Hats

Bass Drum

Guitar 1

Guitar 2

Bass

Keyboard 1

Keyboard 3

Keyboard 2

40

Snare

Hi Hats

Bass Drum

Guitar 1

Guitar 2

Bass

Keyboard 1

Keyboard 3

Keyboard 2

43

Snare

Crash Cymbals

Hi Hats

Bass Drum

Toms

Guitar 1

Guitar 2

Bass

Keyboard 1

Keyboard 3

Keyboard 2

47

Snare

Crash Cymbals

Hi Hats

Bass Drum

Guitar 2

Bass

Keyboard 1

Keyboard 3

Keyboard 2

50

Snare

Crash Cymbals

Hi Hats

Bass Drum

Guitar 1

Guitar 2

Bass

Keyboard 1

Keyboard 3

Keyboard 2

53

Snare

Crash Cymbals

Hi Hats

Bass Drum

Guitar 1

Guitar 2

Bass

Keyboard 1

Keyboard 3

Keyboard 2

56

Snare

Crash Cymbals

Hi Hats

Bass Drum

Guitar 1

Guitar 2

Bass

Keyboard 1

Keyboard 3

Keyboard 2

64

Snare

Crash Cymbals

Ride Cymbals

Hi Hats

Bass Drum

Guitar 1

Guitar 2

Bass

Keyboard 1

Keyboard 3

Keyboard 2

68

Snare

Hi Hats

Bass Drum

Guitar 1

Guitar 2

Bass

Keyboard 1

Keyboard 3

Keyboard 2

71

74

Snare
Crash Cymbals
Ride Cymbals
Bass Drum
Guitar 1
Guitar 2
Guitar Choir
Bass
Keyboard 1
Keyboard 3
Keyboard 2

76

Snare
Crash Cymbals
Ride Cymbals
Bass Drum
Guitar 1
Guitar 2
Bass
Keyboard 1
Keyboard 3
Keyboard 2

79

Snare

Ride Cymbals

Bass Drum

Guitar 1

Guitar 2

Bass

Keyboard 1

Keyboard 3

Keyboard 2

83

Crash Cymbals

Bass Drum

Guitar 1

Guitar 2

Bass

Keyboard 3

Reset Volume Reset Expression Reset Pan Reset Wheel

Snare

Queen - show Must Go On 2

♩ = 84,000084

20

25

32

38

44

50

56

62

68

74

V.S.

2

Snare

79

82

Queen - show Must Go On 2

Crash Cymbals

♩ = 84,000084

2

Crash Cymbals

58

67

5

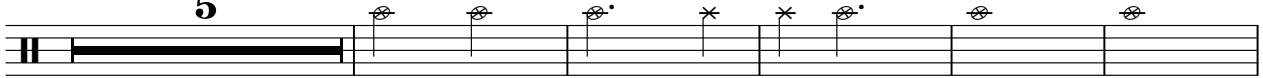

77

4

$\frac{2}{4}$

$\frac{4}{4}$

6

Ride Cymbals

Queen - show Must Go On 2

♩ = 84,000084

7 2

15 5 40

63 7

74

79 7

Hi Hats

Queen - show Must Go On 2

♩ = 84,000084

21

25

29

34

38

42

47

51

55

59

Bass Drum

Queen - show Must Go On 2

♩ = 84,000084

14

21

27

33

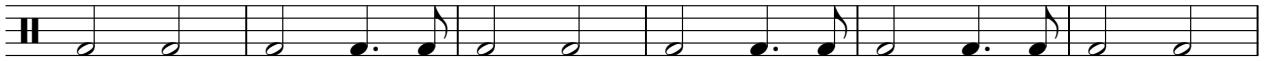

39

45

51

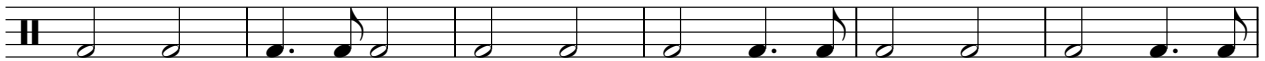

57

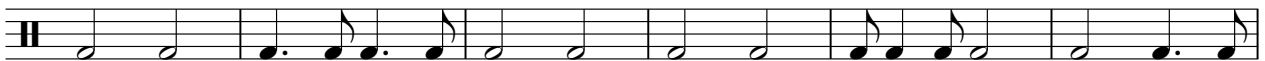

63

68

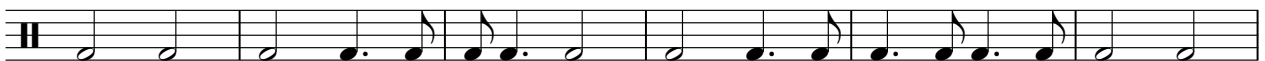

V.S.

2

Bass Drum

74

80

Percussion

Queen - show Must Go On 2

♩ = 84,000084

6

6

3

3

8

13

60

2/4

82

2

7

4/4

Toms

Queen - show Must Go On 2

♩ = 84,000084

2 41

46

15 20 46

82

7 82

Queen - show Must Go On 2

Guitar 1

♩ = 84,000084

11

17

31

35

40

46

55

59

63

2

Guitar 1

69

74

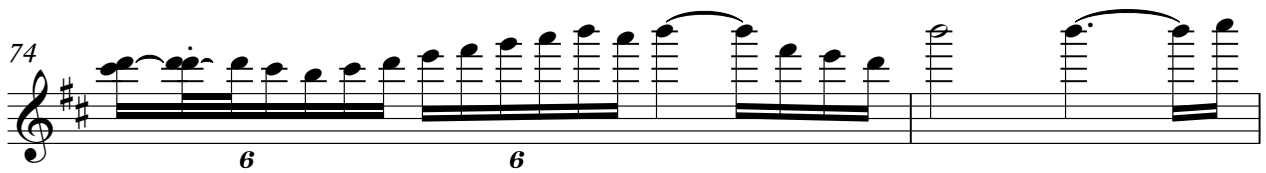

76

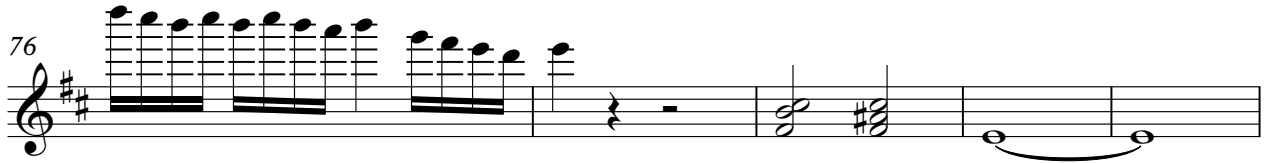

81

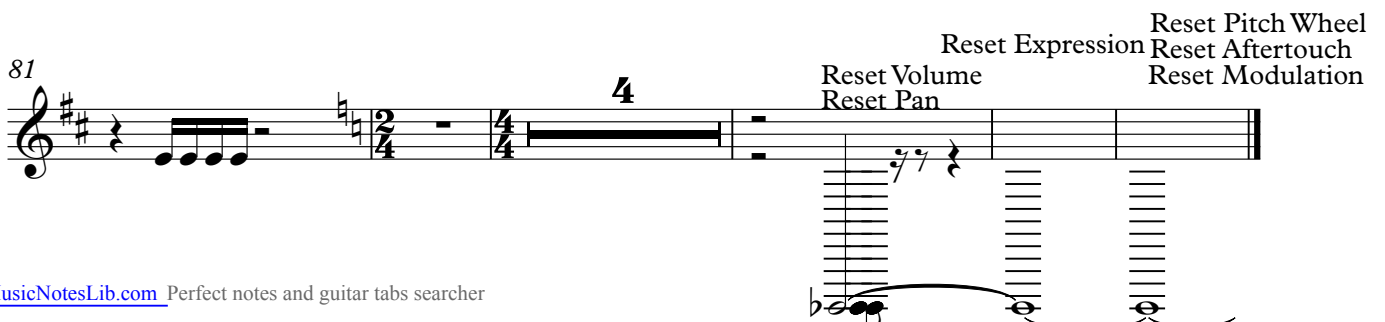

Reset Expression
Reset Pitch Wheel
Reset Aftertouch
Reset Modulation
Reset Volume
Reset Pan

Queen - show Must Go On 2

Guitar 2

♩ = 84,000084

13

16

18

20

24

31

33

35

38

40

V.S.

42

45

49

54

59

64

69

75

81

Guitar Choir

Queen - show Must Go On 2

♩ = 84,000084

71

75

Queen - show Must Go On 2

Bass

$\text{♩} = 84,000084$

V.S.

53

56

60

64

67

70

74

77

81

84

Keyboard 1

Queen - show Must Go On 2

♩ = 84,000084

30

35

41

48

55

62

68

75

82

7

Keyboard 3

Queen - show Must Go On 2

♩ = 84,000084

10

19

27

36

45

54

62

70

79

V.S.

2

Keyboard 3

84

Queen - show Must Go On 2

Keyboard 2

♩ = 84,000084

3

5

8

10

12

15

17

19

22

V.S.

24

26

29

32

34

36

38

40

42

44

47

49

51

54

56

58

62

66

68

70

V.S.

73

75

77

79

