

Queen - Show Must Go On

♩ = 84,000084

Crash Cymbals

Guitar 1

Bass

12

6 6 6 9 6

T  
A  
B

Keyboard 3

Keyboard 2

Crash Cymbals

Ride Cymbals

Bass Drum

Guitar 2

Guitar 1

Bass

Keyboard 3

Keyboard 2

13

6 6 6

9 2 2

Crash Cymbals

Bass Drum

Guitar 2

Bass

Keyboard 3

Keyboard 2

16

6 6 6 6

17

Crash Cymbals

Bass Drum

Guitar 2

Guitar 1

Bass

Keyboard 3

Keyboard 2

19

Snare

Ride Cymbals

Bass Drum

Percussion

Guitar 2

Bass

Keyboard 3

Keyboard 2

22

Snare

Crash Cymbals

Hi Hats

Bass Drum

Guitar 2

Bass

Keyboard 3

Keyboard 2

25

Snare

Crash Cymbals

Hi Hats

Bass Drum

Guitar 2

Bass

Keyboard 3

Keyboard 2

28

Snare

Crash Cymbals

Hi Hats

Bass Drum

Guitar 2

Guitar 1

Bass

Keyboard 3

Keyboard 2

31

Snare

Crash Cymbals

Hi Hats

Bass Drum

Guitar 2

Guitar 1

Bass

Keyboard 1

Keyboard 3

Keyboard 2

34

Snare

Hi Hats

Bass Drum

Guitar 2

Guitar 1

Bass

Keyboard 1

Keyboard 3

Keyboard 2

37

Snare

Crash Cymbals

Hi Hats

Bass Drum

Guitar 2

Guitar 1

Bass

Keyboard 1

Keyboard 3

Keyboard 2

40

Snare

Hi Hats

Bass Drum

Guitar 2

Guitar 1

Bass

Keyboard 1

Keyboard 3

Keyboard 2

43

Snare

Crash Cymbals

Hi Hats

Bass Drum

Toms

Guitar 2

Guitar 1

Bass

Keyboard 1

Keyboard 3

Keyboard 2

47

Snare

Crash Cymbals

Hi Hats

Bass Drum

Guitar 2

Bass

Keyboard 1

Keyboard 3

Keyboard 2

50

Snare

Crash Cymbals

Hi Hats

Bass Drum

Guitar 2

Guitar 1

Bass

Keyboard 1

Keyboard 3

Keyboard 2

53

Snare

Crash Cymbals

Hi Hats

Bass Drum

Guitar 2

Guitar 1

Bass

Keyboard 1

Keyboard 3

Keyboard 2

56

Snare

Crash Cymbals

Hi Hats

Bass Drum

Guitar 2

Guitar 1

Bass

Keyboard 1

Keyboard 3

Keyboard 2

64

Snare

Crash Cymbals

Ride Cymbals

Hi Hats

Bass Drum

Guitar 2

Guitar 1

Bass

Keyboard 1

Keyboard 3

Keyboard 2

68

Snare

Hi Hats

Bass Drum

Guitar 2

Guitar 1

Bass

Keyboard 1

Keyboard 3

Keyboard 2

71

Snare

Crash Cymbals

Ride Cymbals

Hi Hats

Bass Drum

Guitar 2

Guitar Choir

Guitar 1

Bass

Keyboard 1

Keyboard 3

Keyboard 2

74

Snare  
Crash Cymbals  
Ride Cymbals  
Bass Drum  
Guitar 2  
Guitar Choir  
Guitar 1  
Bass  
Keyboard 1  
Keyboard 3  
Keyboard 2

10 14 15 19 10 9 7 9 10 12 14 15 17 19 17 19 19 14 12 10 19 19 19 21 22 21 19 21 19 21 19 17 19 15 14 12 10

A B

77

Snare  
Crash Cymbals  
Ride Cymbals  
Bass Drum  
Guitar 2  
Guitar 1  
Bass  
Keyboard 1  
Keyboard 3  
Keyboard 2

81

Snare

Crash Cymbals

Ride Cymbals

Bass Drum

Guitar 2

Guitar 1

Bass

Keyboard 1

Keyboard 3

Keyboard 2

Reset Expression  
Reset Volume  
Reset Pan

Reset Pitch Wheel  
Reset Modulation W  
Reset Aftertouch

Snare

Queen - Show Must Go On

♩ = 84,000084

**20**

25

32

38

44

50

56

62

68

74

V.S.

2

Snare

79

82

# Queen - Show Must Go On

## Crash Cymbals

♩ = 84,000084

2

# Crash Cymbals

58

67

**5**

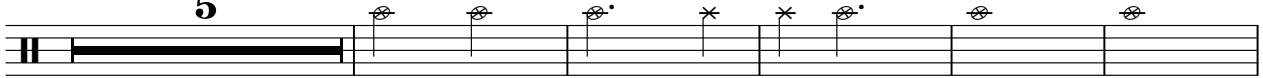

77

**4**

**2/4**

**4/4**

**6**

Ride Cymbals

Queen - Show Must Go On

♩ = 84,000084

7 2

15 5 40

63 7

74

79 7

Hi Hats

Queen - Show Must Go On

♩ = 84,000084

**21**

25

29

34

38

42

47

51

55

59

**4**

2

# Bass Drum

74

80

6

Percussion

Queen - Show Must Go On

♩ = 84,000084

6 6 3 3

8

13

60

82

7

Toms

Queen - Show Must Go On

♩ = 84,000084

2 41

46 15 3 20

82 7

Queen - Show Must Go On

Guitar 2

♩ = 84,000084

**13**

16

18

20

24

31

33

35

38

40

V.S.

42

45

49

54

59

64

69

75

81

Guitar Choir

Queen - Show Must Go On

♩ = 84,000084

**71**

75

**6**

**7**

# Queen - Show Must Go On

## Guitar 1

♩ = 84,000084

**11**

E 9 9 2 2

T  
A  
B

17

**10**

0 1 0 0 0 4 2 2 2

T  
A  
B

31

9 4 9 7 7 4 4 2 0 2 2 0 11 7 9 7 9 0 4 2 0 2

T  
A  
B

35

0 4 2 0 2 1 4 2 2 2 1 4 9 4 9 4 5 4 2 0 3

T  
A  
B

40

0 12 2 0 7 0 5 4 2 14 12 11 9 8 9 0

T  
A  
B

46

**6**

2 4 2 4 4 4 4 0 2 2 0 2 2 0 2 3 2 3 2 0 2 3 0 2 3 5

T  
A  
B

55

7 7 9 10 9 9 10 9 7 9 7 5 7 5 7 7 7 5 3 2 0 3 2 0 3

T  
A  
B

60

2 2 0 0 1 2 2 0 3 2 1 1 0 3 2 2 0 3 2 1 1 0 3

T  
A  
B

63

**3**

2 0 0 1 2 2 2 0 3 3 3 3 3 3 3 2 3 3 3 3 3 3 3 3 2 2 2 2 2 2 2 2

T  
A  
B

Queen - Show Must Go On

Bass

♩ = 84,000084

3

10

3

16

22

27

32

37

41

45

49

V.S.

53

56

60

64

67

70

74

77

81

84

Keyboard 1

Queen - Show Must Go On

♩ = 84,000084

30

35

41

48

55

62

68

75

82

7

Detailed description of the musical score: The score is for a keyboard instrument, likely a piano. It is written in a single system with ten staves. The key signature is two sharps (F# and C#), and the time signature is 4/4. The tempo is marked as quarter note = 84,000084. The score begins at measure 30. The first staff contains a whole rest followed by a melodic line starting on G4. The second staff continues the melody with some chords. The third staff has a measure number of 41. The fourth staff has a measure number of 48. The fifth staff has a measure number of 55. The sixth staff has a measure number of 62 and includes a fermata over a chord. The seventh staff has a measure number of 68. The eighth staff has a measure number of 75. The ninth staff has a measure number of 82 and ends with a final chord. The final measure of the ninth staff is marked with a '7'.

# Queen - Show Must Go On

## Keyboard 3

♩ = 84,000084

10

19

27

36

45

54

62

70

79

V.S.

2

Keyboard 3

84

24

26

29

32

34

36

38

40

42

44

47

49

51

54

56

58

62

66

68

70

V.S.

73

75

77

79

