

Queen - showmust2

0.0"
1.1,00
The Show Must Go On

♩ = 83,999969

3

5

7

Drums

Bass

Strings

Strings - Bass

9

Drums

Bass

Strings

Strings - Bass

11

Electric Guitar

Bass

Strings

Strings - Bass

13

15

17 

Drums

Electric Guitar

Electric Guitar

Bass

Strings

Strings - Bass

18 

Drums

Electric Guitar

Electric Guitar

Bass

Strings

Strings - Bass

20

22

24

Drums

Electric Guitar

Bass

Strings

Strings - Bass

26

Drums

Electric Guitar

Bass

Strings

Strings - Bass

28

Drums

Electric Guitar

Electric Guitar

Bass

Strings

Strings - Bass

31

Drums

Electric Guitar

Electric Guitar

Bass

Synth Strings

Strings

Strings - Bass

33

Drums

Electric Guitar

Electric Guitar

Bass

Synth Strings

Strings

Strings - Bass

35

Drums

Electric Guitar

Electric Guitar

Bass

Synth Strings

Strings

Strings - Bass

37

Drums

Electric Guitar

Electric Guitar

Bass

Synth Strings

Strings

Strings - Bass

39

Drums

Electric Guitar

Electric Guitar

Bass

Synth Strings

Strings

Strings - Bass

41

Drums

Electric Guitar

Electric Guitar

Bass

Synth Strings

Strings

Strings - Bass

43

Drums

Electric Guitar

Electric Guitar

Bass

Synth Strings

Strings

Strings - Bass

45

Drums

Electric Guitar

Electric Guitar

Bass

Synth Strings

Strings

Strings - Bass

47

Drums

Electric Guitar

Bass

Synth Strings

Strings

Strings - Bass

49

Drums

Electric Guitar

Bass

Synth Strings

Strings

Strings - Bass

51

Drums

Electric Guitar

Electric Guitar

Bass

Synth Strings

Strings

Strings - Bass

53

Drums

Electric Guitar

Electric Guitar

Bass

Synth Strings

Strings

Strings - Bass

54

Drums

Electric Guitar

Electric Guitar

Bass

Synth Strings

Strings

Strings - Bass

55

Drums

Electric Guitar

Electric Guitar

Bass

Synth Strings

Strings

Strings - Bass

56

Drums

Electric Guitar

Electric Guitar

Bass

Synth Strings

Strings

Strings - Bass

58

Drums

Electric Guitar

Electric Guitar

Bass

Synth Strings

Strings

Strings - Bass

61

Drums

Electric Guitar

Electric Guitar

Bass

Synth Strings

Strings

Strings - Bass

64

Drums

Electric Guitar

Electric Guitar

Bass

Synth Strings

Strings

Strings - Bass

66

Drums

Electric Guitar

Bass

Synth Strings

Strings

Strings - Bass

68

Drums

Electric Guitar

Electric Guitar

Bass

Synth Strings

Strings

Strings - Bass

70

Drums

Electric Guitar

Electric Guitar

Bass

Synth Strings

Strings

Strings - Bass

72

74

75

Drums

Guitar Chords

Electric Guitar

Electric Guitar

Bass

Synth Strings

Strings

Strings - Bass

77

Drums

Electric Guitar

Electric Guitar

Bass

Synth Strings

Strings

Strings - Bass

79

Drums

Electric Guitar

Electric Guitar

Bass

Synth Strings

Strings

Strings - Bass

82

Drums

Electric Guitar

Bass

Strings - Bass

Queen - showmust2

Drums

♩ = 83,999969

V.S.

2

Drums

52

56

60

64

68

72

76

80

Guitar Chords

Queen - showmust2

♩ = 83,999969

71

74

♩ = 83,999969

13

16

18

20

24

31

33

35

38

40

V.S.

42

45

49

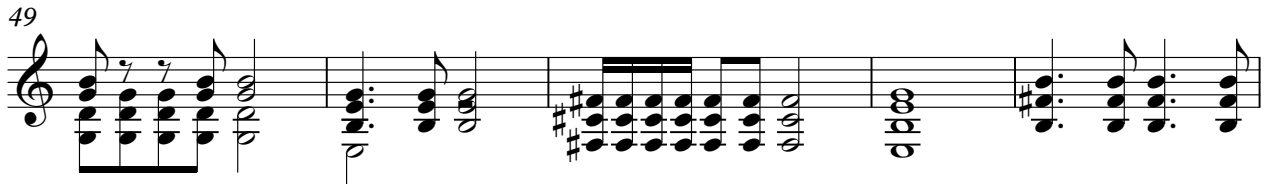

54

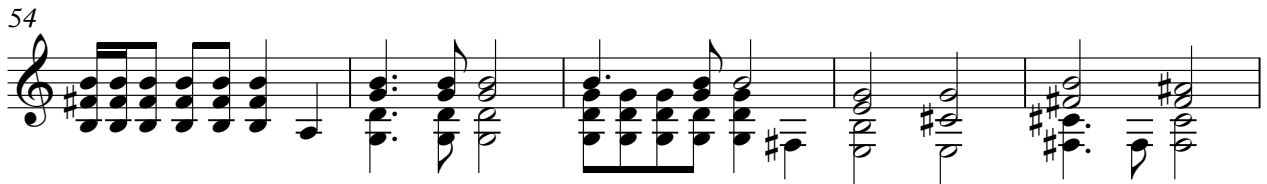

59

65

70

76

81

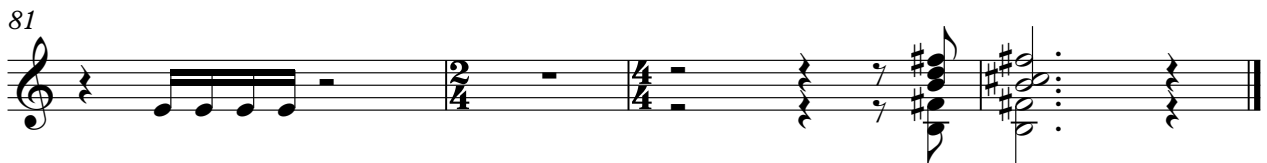

Queen - showmust2

Electric Guitar

♩ = 83,999969

11

17

10

31

35

3

40

46

6

54

6

3

56

6

3

61

64

3

69

74

76

79

Queen - showmust2

Bass

♩ = 83,999969

V.S.

51

54

57

61

65

68

71

74

77

80

Synth Strings

Queen - showmust2

♩ = 83,999969

30

35

41

47

53

59

65

71

77

2

Queen - showmust2

Strings

♩ = 83,999969

3

5

8

10

12

15

17

19

22

V.S.

24

26

29

32

34

36

38

40

42

45

Strings

48

50

53

55

57

60

66

68

70

73

V.S.

75

77

79

Strings - Bass

Queen - showmust2

♩ = 83,999969

10

19

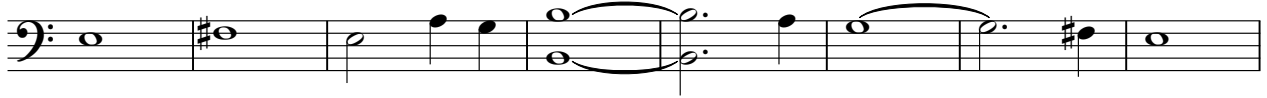

27

36

45

54

62

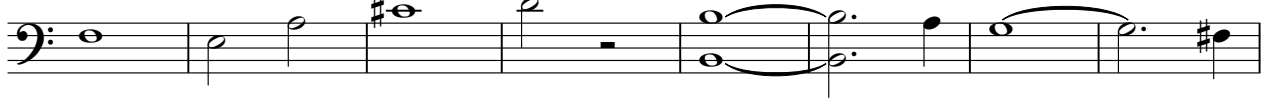

70

78

