

Queen - Somebody To Love 1

The musical score is arranged in a system with the following parts from top to bottom:

6 ♩ = 100,0070000237 ♩ = 42,0000400916

ALTO SAX

CHOIR AAHS

CHOIR AAHS

A.PIANO 1

A.PIANO 1

ALTO SAX

DRUMS

FRETLESS

A.PIANO 1

A.PIANO 1

ALTO SAX

DRUMS

FRETLESS

A.PIANO 1

A.PIANO 1

16

ALTO SAX

DRUMS

FRETLESS

CHOIR AAHS

A.PIANO 1

A.PIANO 1

19

ALTO SAX

DRUMS

FRETLESS

CHOIR AAHS

A.PIANO 1

A.PIANO 1

22

ALTO SAX

DRUMS

FRETLESS

CHOIR AAHS

A.PIANO 1

A.PIANO 1

25

ALTO SAX

DRUMS

FRETLESS

CHOIR AAHS

A.PIANO 1

A.PIANO 1

28

ALTO SAX

DRUMS

FRETLESS

CHOIR AAHS

A.PIANO 1

A.PIANO 1

32

ALTO SAX

DRUMS

FRETLESS

A.PIANO 1

A.PIANO 1

35

ALTO SAX

DRUMS

FRETLESS

CHOIR AAHS

A.PIANO 1

A.PIANO 1

38

ALTO SAX

DRUMS

FRETLESS

CHOIR AAHS

A.PIANO 1

A.PIANO 1

41

ALTO SAX

DRUMS

FRETLESS

CHOIR AAHS

A.PIANO 1

A.PIANO 1

44

ALTO SAX

DRUMS

FRETLESS

CHOIR AAHS

A.PIANO 1

A.PIANO 1

48

ALTO SAX

DRUMS

FRETLESS

CHOIR AAHS

A.PIANO 1

A.PIANO 1

51

ALTO SAX

DRUMS

FRETLESS

CHOIR AAHS

A.PIANO 1

A.PIANO 1

54

ALTO SAX

DRUMS

OVERDRIVE

FRETLESS

CHOIR AAHS

A.PIANO 1

A.PIANO 1

57

ALTO SAX

DRUMS

OVERDRIVE

FRETLESS

CHOIR AAHS

A.PIANO 1

A.PIANO 1

59

ALTO SAX

DRUMS

OVERDRIVE

FRETLESS

CHOIR AAHS

A.PIANO 1

A.PIANO 1

61

ALTO SAX

DRUMS

OVERDRIVE

FRETLESS

CHOIR AAHS

A.PIANO 1

A.PIANO 1

64

ALTO SAX

DRUMS

OVERDRIVE

FRETLESS

CHOIR AAHS

A.PIANO 1

A.PIANO 1

67

ALTO SAX

DRUMS

OVERDRIVE

OVERDRIVE

OVERDRIVE

OVERDRIVE

OVERDRIVE

FRETLESS

CHOIR AAHS

A.PIANO 1

A.PIANO 1

70

DRUMS

OVERDRIVE

OVERDRIVE

OVERDRIVE

OVERDRIVE

FRETLESS

CHOIR AAHS

A.PIANO 1

A.PIANO 1

73

DRUMS

OVERDRIVE

FRETLESS

A.PIANO 1

A.PIANO 1

77

DRUMS

OVERDRIVE

FRETLESS

A.PIANO 1

A.PIANO 1

80

DRUMS

OVERDRIVE

FRETLESS

CHOIR AAHS

A.PIANO 1

A.PIANO 1

83

ALTO SAX

DRUMS

OVERDRIVE

FRETLESS

CHOIR AAHS

A.PIANO 1

A.PIANO 1

86

ALTO SAX

DRUMS

FRETLESS

CHOIR AAHS

A.PIANO 1

A.PIANO 1

90

ALTO SAX

DRUMS

FRETLESS

CHOIR AAHS

A.PIANO 1

A.PIANO 1

93

ALTO SAX

DRUMS

FRETLESS

CHOIR AAHS

A.PIANO 1

A.PIANO 1

96

- DRUMS:** Rhythmic accompaniment with snare and bass drum patterns.
- CHOIR AAHS:** Chordal accompaniment with sustained notes.

99

- DRUMS:** Rhythmic accompaniment with snare and bass drum patterns.
- CHOIR AAHS:** Chordal accompaniment with sustained notes.

102

ALTO SAX

DRUMS

FRETLESS

CHOIR AAHS

A.PIANO 1

A.PIANO 1

106

ALTO SAX

FRETLESS

CHOIR AAHS

109

ALTO SAX

DRUMS

FRETLESS

CHOIR AAHS

111

ALTO SAX

DRUMS

FRETLESS

CHOIR AAHS

A.PIANO 1

A.PIANO 1

113

ALTO SAX

DRUMS

FRETLESS

CHOIR AAHS

CHOIR AAHS

A.PIANO 1

A.PIANO 1

115

ALTO SAX

DRUMS

FRETLESS

CHOIR AAHS

CHOIR AAHS

A.PIANO 1

A.PIANO 1

117

ALTO SAX

DRUMS

FRETLESS

CHOIR AAHS

CHOIR AAHS

A.PIANO 1

A.PIANO 1

119

ALTO SAX

DRUMS

FRETLESS

CHOIR AAHS

CHOIR AAHS

A.PIANO 1

A.PIANO 1

121

ALTO SAX

DRUMS

FRETLESS

CHOIR AAHS

CHOIR AAHS

A.PIANO 1

A.PIANO 1

123

ALTO SAX

DRUMS

FRETLESS

CHOIR AAHS

CHOIR AAHS

A.PIANO 1

A.PIANO 1

125

ALTO SAX

DRUMS

FRETLESS

CHOIR AAHS

CHOIR AAHS

A.PIANO 1

A.PIANO 1

127

ALTO SAX

DRUMS

FRETLESS

CHOIR AAHS

CHOIR AAHS

A.PIANO 1

A.PIANO 1

129

ALTO SAX

DRUMS

FRETLESS

CHOIR AAHS

CHOIR AAHS

A.PIANO 1

A.PIANO 1

131

ALTO SAX

DRUMS

FRETLESS

CHOIR AAHS

CHOIR AAHS

A.PIANO 1

A.PIANO 1

134

ALTO SAX

DRUMS

FRETLESS

CHOIR AAHS

CHOIR AAHS

A.PIANO 1

A.PIANO 1

139

ALTO SAX

DRUMS

FRETLESS

CHOIR AAHS

A.PIANO 1

A.PIANO 1

143

ALTO SAX

DRUMS

FRETLESS

CHOIR AAHS

A.PIANO 1

A.PIANO 1

146

ALTO SAX

DRUMS

FRETLESS

CHOIR AAHS

A.PIANO 1

A.PIANO 1

149

ALTO SAX

DRUMS

FRETLESS

CHOIR AAHS

A.PIANO 1

A.PIANO 1

152

ALTO SAX

DRUMS

FRETLESS

CHOIR AAHS

A.PIANO 1

A.PIANO 1

155

ALTO SAX

DRUMS

FRETLESS

CHOIR AAHS

A.PIANO 1

A.PIANO 1

159

ALTO SAX

DRUMS

FRETLESS

CHOIR AAHS

A.PIANO 1

A.PIANO 1

162

ALTO SAX

DRUMS

FRETLESS

CHOIR AAHS

A.PIANO 1

A.PIANO 1

165

ALTO SAX

DRUMS

FRETLESS

CHOIR AAHS

A.PIANO 1

A.PIANO 1

167

ALTO SAX

DRUMS

FRETLESS

A.PIANO 1

A.PIANO 1

170

A.PIANO 1

A.PIANO 1

179

A.PIANO 1

190

A.PIANO 1

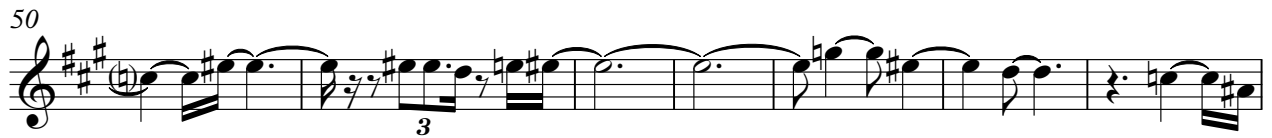

99

105

115

122

128

135

144

150

156

162

166

57

Queen - Somebody To Love 1

DRUMS

♩ = 58,000156 ♩ = 57,0001840412 ♩ = 170,0002370 ♩ = 42,00,004916

3 **2**

11

16

21

26

32

36

41

46

52

V.S.

DRUMS

56

61

66

72

77

82

88

92

96

101

111

115

118

121

124

127

130

132

DRUMS

138

143

148

153

158

163

167

OVERDRIVE

Queen - Somebody To Love 1

♩ = 58,000156 ♩ = 57,000000412 ♩ = 170,0000370 ♩ = 42,0,000426

3 61

69

75

80

82

142

OVERDRIVE

Queen - Somebody To Love 1

♩ = 58,000156 ♩ = 57,00000412 ♩ = 70,0002370 ♩ = 42,0000416

3 **61**

69 **153**

OVERDRIVE

Queen - Somebody To Love 1

♩ = 58,000156 ♩ = 57,0001840412 ♩ = 700,0002000 ♩ = 42,00,000216

3 48

56

59

63

67

70

154

Queen - Somebody To Love 1

FRETLESS

♩ = 58,000156

♩ = 57,0000840412 ♩ = 700,0002370 ♩ = 42,00,000216

3 3

12

20

26

33

39

45

50

55

59

V.S.

63

68

73

79

84

90

96

102

109

112

CHOIR AAHS

Queen - Somebody To Love 1

♩ = 58,000156 ♩ = 57,000084 ♩ = 69,000412 ♩ = 100,00000000237

3

7

19

24

30

41

47

56

62

68

3

8

3

5

3

3

4

9

81

87

92

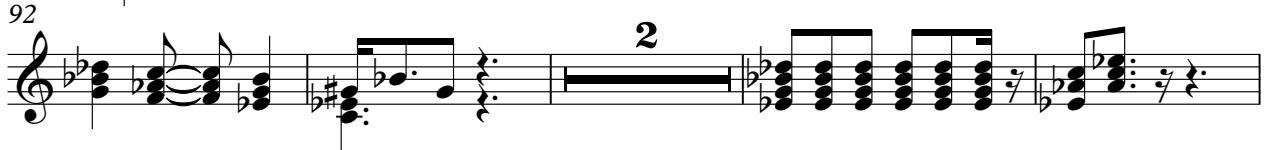

98

103

108

111

114

117

119

122

125

128

131

139

144

149

153

158

163

166

59

CHOIR AAHS

Queen - Somebody To Love 1

♩ = 58,000156 ♩ = 57,000084000412 ♩ = 100,000000237 ♩ = 42,000042

3

8 ♩ = 110,000916 **106**

116

120

124

128

132 **91**

Queen - Somebody To Love 1

A.PIANO 1

♩ = 58,000156 ♩ = 57,000089,000412 ♩ = 100,000000 ♩ = 70,000237

2

7 ♩ = 42,000042 = 110,000916

12

16

20

24

29

34

38

42

V.S.

46

50

54

58

61

65

68

72

76

80

84

88

92

96

100

105

115

119

123

128

V.S.

133

2

140

144

148

152

156

160

164

167

169

55

A.PIANO 1

Queen - Somebody To Love 1

♩ = 58,000156 ♩ = 57,0000694000412 ♩ = 106,000000237 ♩ = 42,000042 ♩ = 110,000

3

9

16

23

32

41

49

55

58

62

V.S.

V.S.

208

217
