

♩ = 64,000000

Alto Saxophone

SOMEBODY

Percussion

Electric Guitar

Electric Guitar

Fretless Electric Bass

Quintus

Solo

4

♩ = 72,000031

♩ = 66,000,000000

Alto Sax.

Q.

Solo

Alto Sax.

Perc.

Q.

Solo

Perc.

Solo

Alto Sax.

Perc.

E. Bass

Solo

12

Alto Sax.

Perc.

E. Bass

Q.

Solo

14

Alto Sax.

Perc.

E. Bass

Q.

Solo

16

Alto Sax.

Perc.

E. Bass

Q.

Solo

18

Alto Sax.

Perc.

E. Bass

Q.

Solo

20

Alto Sax.

Perc.

E. Bass

Q.

Solo

3

22

Alto Sax.

Perc.

E. Bass

Q.

Solo

30

Alto Sax.

Perc.

E. Bass

Q.

Solo

32

Alto Sax.

Perc.

E. Bass

Q.

Solo

34

Alto Sax.

Perc.

E. Bass

Q.

Solo

36

Alto Sax.

Perc.

E. Bass

Q.

Solo

38

Alto Sax.

Perc.

E. Bass

Q.

Solo

40

Alto Sax.

Perc.

E. Bass

Solo

42

Alto Sax.

Perc.

E. Gtr.

E. Bass

Q.

Solo

44

Alto Sax.

Perc.

E. Gtr.

E. Bass

Q.

Solo

46

Alto Sax.

Perc.

E. Gtr.

E. Bass

Q.

Solo

47

Alto Sax.

Perc.

E. Gtr.

E. Bass

Q.

Solo

48

Alto Sax.

Perc.

E. Gtr.

E. Bass

Q.

Solo

49

Alto Sax.

Perc.

E. Gtr.

E. Bass

Q.

Solo

50

Alto Sax.

Perc.

E. Gtr.

E. Bass

Q.

Solo

51

Alto Sax.

Perc.

E. Gtr.

E. Bass

Q.

Solo

52

Alto Sax.

Perc.

E. Gtr.

E. Gtr.

E. Bass

Q.

Solo

54

Perc.

E. Gtr.

E. Gtr.

E. Bass

Q.

Solo

56

Perc.

E. Gtr.

E. Gtr.

E. Bass

Solo

58

Perc.

E. Gtr.

E. Gtr.

E. Bass

Solo

60

Perc.

E. Gtr.

E. Gtr.

E. Bass

Q.

Solo

62

Alto Sax.

Perc.

E. Gtr.

E. Gtr.

E. Bass

Q.

Solo

64

Alto Sax.
Perc.
E. Gtr.
E. Gtr.
E. Bass
Q.
Solo

66

Alto Sax.
Perc.
E. Gtr.
E. Bass
Q.
Solo

68

Alto Sax.

Perc.

E. Gtr.

E. Bass

Q.

Solo

70

Alto Sax.

Perc.

E. Gtr.

E. Bass

Q.

Solo

72

Alto Sax.

Perc.

E. Bass

Q.

Solo

74

Alto Sax.

Perc.

E. Bass

Q.

Solo

76

Alto Sax.

Perc.

E. Bass

Q.

Solo

78

Alto Sax.

Perc.

E. Bass

Q.

Solo

81

Alto Sax.

Q.

84

Alto Sax.

Perc.

Q.

86

Alto Sax.

Perc.

Q.

87

Alto Sax.

Perc.

Q.

88

Alto Sax.

Perc.

E. Bass

Q.

89

Alto Sax.

Perc.

E. Bass

Q.

90

Alto Sax.

Perc.

E. Bass

Q.

91

Perc.

E. Bass

Q.

92

Alto Sax.

Perc.

E. Bass

Q.

93

Alto Sax.

Perc.

E. Bass

Q.

94

Perc.

E. Bass

Q.

95

Alto Sax.

Perc.

E. Bass

Q.

96

Alto Sax.

Perc.

E. Bass

Q.

97

Alto Sax.

Perc.

E. Bass

Q.

98

Alto Sax.

Perc.

E. Bass

Q.

99

Alto Sax.

Perc.

E. Bass

Q.

100

Alto Sax.

Perc.

E. Bass

Q.

Solo

102

Alto Sax.

Perc.

E. Bass

Q.

Solo

$\text{♩} = 101,000069$ $\text{♩} = 80,000,000031$

105 $\text{♩} = 82,000038$ 27 $\text{♩} = 106,00013'$

Alto Sax.

Perc.

E. Gtr.

E. Bass

Q.

Solo

107

Perc.

E. Gtr.

E. Bass

Q.

Solo

109

Alto Sax.

Perc.

E. Gtr.

E. Bass

Q.

Solo

111

Alto Sax.

Perc.

E. Gtr.

E. Bass

Q.

Solo

113

Alto Sax.
Perc.
E. Gtr.
E. Bass
Q.
Solo

115

Alto Sax.
Perc.
E. Gtr.
E. Bass
Q.
Solo

117

Alto Sax.

Perc.

E. Gtr.

E. Bass

Q.

Solo

119

Alto Sax.

Perc.

E. Gtr.

E. Bass

Q.

Solo

121

Alto Sax.
Perc.
E. Gtr.
E. Bass
Q.
Solo

123

Alto Sax.
Perc.
E. Gtr.
E. Bass
Q.
Solo

125

Alto Sax.

Perc.

E. Gtr.

E. Bass

Q.

Solo

126

♩ = 102,000053 ♩ = 97,00012,000130

Alto Sax.

Perc.

E. Gtr.

E. Bass

Q.

Solo

128

Alto Sax.

Perc.

E. Gtr.

E. Bass

Q.

Solo

129

Alto Sax.

Perc.

E. Gtr.

E. Bass

Q.

Solo

130

Alto Sax.

Perc.

E. Gtr.

E. Gtr.

E. Bass

Q.

Solo

Alto Saxophone

V.S.

Alto Saxophone

48

52

65

70

74

78

85

90

96

♩ = 101,000069 ♩ = 80,0000031

101

Alto Saxophone

105 $\text{♩} = 82,000038$ $\text{♩} = 106,000137$

111

116

121

126 $\text{♩} = 102,000053$ $\text{♩} = 97,000100$ $\text{♩} = 130$

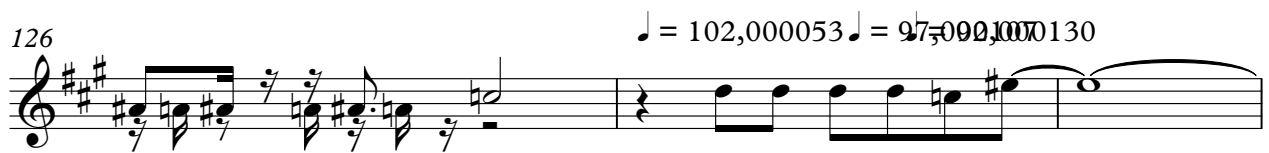

129

Percussion

♩ = 64,000000 ♩ = 72,000031 ♩ = 66,000000 ♩ = 106,000137
SOMEBODY

3 2

10

13

17

21

25

28

32

36

40

V.S.

43

47

51

55

59

63

66

70

73

77

84

86

87

88

89

90

91

92

93

94

V.S.

Percussion

95

96

97

98

99

100

103

♩ = 101,0000000031 = 82,0000038 = 106,000137

109

113

117

Percussion

121

124

127

$\text{♩} = 102,000,000$

129

Electric Guitar

$\text{♩} = 64,000000$ $\text{♩} = 72,000031$ $\text{♩} = 66,000069$ $\text{♩} = 106,000137$

3 **2** **36**

44

46

47

49

50

52

57

61

66

V.S.

2

Electric Guitar

♩ = 101,000000,000,00038 ♩ = 106,000137

71 **32**

108

113

117

121

125 $\text{♩} = 102,000053 \text{ } \text{♩} = 97,000170$

128

Electric Guitar

♪ = 64,000000 ♪ = 72,000031 ♪ = 66,000069 ♪ = 106,000137

3 **2** **45**

53

58

62

38 ♪ = 101,000000

104 ♪ = 89,00000031 ♪ = 82,000038 ♪ = 106,000127000053 ♪ = 97,0000170

21 **5**

Fretless Electric Bass

♩ = 64,000000 ♩ = 72,000031 ♩ = ~~66,000069~~ ♩ = 106,000137

3 2 3

V.S.

109

114

118

121

124

127 ♩ = 102,000053 ♯ = 99,000070

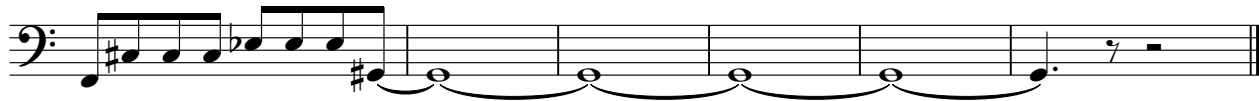

Quintus

♩ = 64,000000

♩ = 72,000031

6

♩ = 66,00000000

♩ = 106,000137

5

14

18

21

3

4

28

2

33

37

3

Quintus

43

47

52

61

65

69

74

78

82

85

Quintus

88

8

91

8

94

8

97

8

100

8

$\text{♩} = 101,000000,000000,000000$

106

8

$\text{♩} = 106,000137$

111

8

115

8

119

8

123

8

4

Quintus

127

$\text{♩} = 102,000053$ $\text{♩} = 92,000100$

7

2

Solo

♩ = 64,000000

♩ = 72,000031

6

9

11

14

17

19

22

25

27

V.S.

V.S.

77

79

102

107

110

113

116

119

122

125

$\text{♩} = 101,000069 \quad \text{♩} = 84,000003 \quad \text{♩} = 82,000038 \quad \text{♩} = 106,00013'$

20

3

127 ♩ = 102,000053 ♩ = 97,000107 ♩ = 92,000130 Solo

3 3 5

129

♩ = 92,000130