

Queen - Somebody to love

♩ = 58,00042

Vocal

Drums

Piano

♩ = 58,00042

Piano

Backing Vocals

Backing Vocals

5 $\text{♩} = 69,000015$ $\text{♩} = 100,000000$ $\text{♩} = 70,000069000107$

Vocal

Piano

Piano

Backing Vocals

Backing Vocals

8

Vocal

Drums

Piano

Piano

Bass

10

Vocal

Drums

Piano

Piano

Bass

12

Vocal

Drums

Piano

Piano

Bass

Backing Vocals

14

Vocal

Drums

Piano

Piano

Bass

Backing Vocals

16

Vocal

Drums

Piano

Piano

Bass

Backing Vocals

18

Vocal

Drums

Piano

Piano

Bass

Backing Vocals

20

Vocal

Drums

Piano

Piano

Bass

Backing Vocals

22

Vocal

Drums

Piano

Piano

Bass

Backing Vocals

25

Vocal

Drums

Piano

Piano

Bass

27

Vocal

Drums

Piano

Piano

Bass

Backing Vocals

29

Vocal

Drums

Piano

Piano

Bass

Backing Vocals

31

Vocal

Drums

Piano

Piano

Bass

Backing Vocals

33

Vocal

Drums

Piano

Piano

Bass

Backing Vocals

35

Vocal

Drums

Piano

Piano

Bass

Backing Vocals

37

Vocal

Drums

Piano

Piano

Bass

Backing Vocals

39

Vocal

Drums

Piano

Piano

Bass

Backing Vocals

41

Vocal

Drums

Piano

Piano

Bass

43

Vocal

Drums

Piano

Piano

Guitar

Bass

Backing Vocals

45

Vocal

Drums

Piano

Piano

Guitar

Bass

Backing Vocals

47

Vocal

Drums

Piano

Piano

Guitar

Bass

Backing Vocals

49

Vocal

Drums

Piano

Piano

Guitar

Bass

Backing Vocals

51

53

55

Drums

Piano

Piano

Guitar

Guitar

Guitar

Guitar

Bass

58

Drums

Piano

Piano

Guitar

Bass

60

Drums

Piano

Piano

Guitar

Bass

Backing Vocals

62

Vocal

Drums

Piano

Piano

Guitar

Bass

Backing Vocals

64

Vocal

Drums

Piano

Piano

Bass

Backing Vocals

66

Vocal

Drums

Piano

Piano

Bass

Backing Vocals

69

Vocal

Drums

Piano

Piano

Bass

Backing Vocals

71

Vocal

Drums

Piano

Piano

Bass

Backing Vocals

73

Vocal

Drums

Piano

Piano

Bass

Backing Vocals

75

Vocal

Drums

Piano

Piano

Bass

Backing Vocals

77

Vocal

Drums

Piano

Piano

Bass

Backing Vocals

79

$\text{♩} = 30,000000 \quad \text{♩} = 111,000114$

Vocal

Drums

Piano

Piano

Bass

Backing Vocals

82

Vocal

Drums

Bass

Backing Vocals

84

Vocal

Drums

Piano

Piano

Bass

Backing Vocals

86

Vocal

Drums

Piano

Piano

Bass

Backing Vocals

Backing Vocals

87

Vocal

Drums

Piano

Piano

Bass

Backing Vocals

Backing Vocals

89

Vocal

Drums

Piano

Piano

Bass

Backing Vocals

Backing Vocals

91

Vocal

Drums

Piano

Piano

Bass

Backing Vocals

Backing Vocals

92

Vocal

Drums

Piano

Piano

Bass

Backing Vocals

Backing Vocals

93

Vocal

Drums

Piano

Piano

Bass

Backing Vocals

Backing Vocals

94

95

Vocal

Drums

Piano

Piano

Bass

Backing Vocals

Backing Vocals

96

Vocal

Drums

Piano

Piano

Bass

Backing Vocals

Backing Vocals

98

Vocal

Drums

Piano

Piano

Bass

Backing Vocals

Backing Vocals

100

Vocal

Drums

Piano

Piano

Bass

Backing Vocals

Backing Vocals

♩ = 33,000015

♩ = 33,000015

103 $\text{♩} = 69,000015$ $\text{♩} = 50,000000$ $\text{♩} = 190,000290$ $\text{♩} = 111,000114$

Vocal

Drums

Piano

Piano

Bass

Backing Vocals

106

Vocal

Drums

Piano

Piano

Bass

Backing Vocals

109

Vocal

Drums

Piano

Piano

Bass

Backing Vocals

111

Vocal

Drums

Piano

Piano

Bass

Backing Vocals

113

Vocal

Drums

Piano

Piano

Bass

Backing Vocals

115

Vocal

Drums

Piano

Piano

Bass

Backing Vocals

117

Vocal

Drums

Piano

Piano

Bass

Backing Vocals

119

Vocal

Drums

Piano

Piano

Bass

Backing Vocals

122

Vocal

Drums

Piano

Piano

Bass

Backing Vocals

124

Vocal

Drums

Piano

Piano

Bass

Backing Vocals

126 $\text{♩} = 89,000038$ $\text{♩} = 59,000008$ $\text{♩} = 90,000092$

Vocal

Drums

Piano

Piano

Bass

127 $\text{♩} = 64,000000$ $\text{♩} = 50,0000000000$ $\text{♩} = 70,0000000000$

Vocal

Piano

Piano

Bass

Queen - Somebody to love

Vocal

♩ = 58,000042 ♩ = 69,000015 ♩ = 100,0000069

7 ♩ = 110,000107

11

14

17

21

24

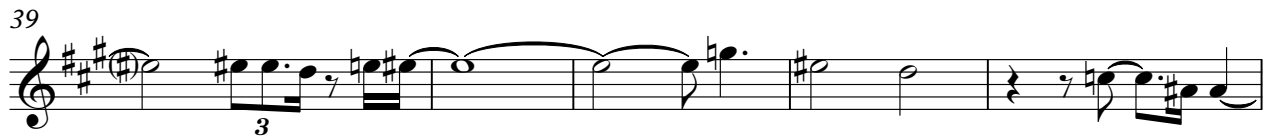

Vocal

3

$\text{♩} = 30,000004$
2

77

83

89

95

100

$\text{♩} = 33,0000060015$ $\text{♩} = 50,000,000000$

104

$\text{♩} = 39,00000904$

111

115

120

124

V.S.

Queen - Somebody to love

Drums

♩ = 58,000042 ♩ = 69,000015 ♩ = 70,000000107

3

10

13

17

21

25

28

32

36

40

V.S.

Drums

43

47

51

55

59

63

67

70

73

77

♩ = 30,0000004

84

87

89

91

93

95

97

99

100

♩ = 3 3, 000 0 0 0 1 5 # 5 0, 000

4

Drums

38,000004

104

108

112

116

120

124

126

$\bullet = 89,000038$ $\bullet = 59,000008$ $\bullet = 90,000092$ $\bullet = 64,000000$ $\bullet = 71,000000$

Queen - Somebody to love

Piano

♩ = 58,000042

♩ = 69,000015

6 ♩ = 100,0000006 ♩ = 110,000107

V.S.

22

25

28

31

34

37

40

43

45

47

49

52

55

58

61

64

67

70

73

76

79

$\text{♩} = 30,00000000114$

4

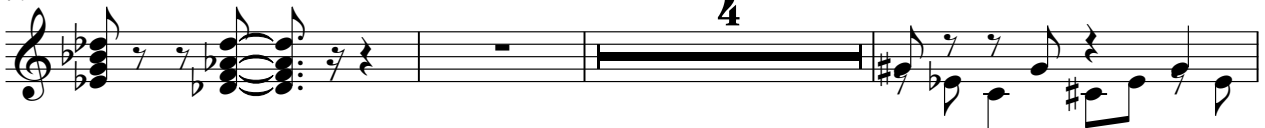

86

89

92

95

98

100

♩ = 33,690015015 ♯ = 50,000

104 3000000004

107

110

113

116

119

122

Piano

7

125

$\text{♩} = 89,000038$ $\text{♩} = 59,000092$

127

$\text{♩} = 64,000000$ $\text{♩} = 50,000000$ $\text{♩} = 70,000000$

Piano

Queen - Somebody to love

♩ = 58,000042 ♩ = 69,000015 ♩ = 100,0000000069 ♩ = 110,000107

2

8

12

16

20

26

V.S.

30

34

39

42

44

46

49

52

56

60

65

70

74

78

$\text{♩} = 30, \text{00000,000114}$
4

85

87

89

91

93

95

97

99

♩ = 33,000

103

110

116

122

126 ♩ = 89,0590000082 ♩ = 64,000000 ♩ = 50,0000000000 = 70,0000000000

Queen - Somebody to love

Guitar

♩ = 58,000042 ♩ = 69,000015 ♩ = 100,000069 ♩ = 100,000107

4 45

53

57

61

64

♩ = 30,000000 ♩ = 111,000114 ♩ = 33,69000015 ♩ = 50,000000

17 21

104

♩ = 38,00000014 ♩ = 29,500000082 ♩ = 64,9500000000000 ♩ = 71,00,000000

22

Queen - Somebody to love

Guitar

$\text{♩} = 58,000042$ $\text{♩} = 69,000015$ $\text{♩} = 170,000069$ $\text{♩} = 10000107$

53

$\text{♩} = 30,0000114$

102

$\text{♩} = 33,0000114$ $\text{♩} = 100,000000$

Guitar

Queen - Somebody to love

$\text{♩} = 58,000042$ $\text{♩} = 69,000015$ $\text{♩} = 70,000069$ $\text{♩} = 100,000107$

4
45

53

$\text{♩} = 30,0000114$

25
21

102

$\text{♩} = 33,0000114$ $\text{♩} = 100,000000$ $\text{♩} = 100,000000$ $\text{♩} = 100,000000$ $\text{♩} = 100,000000$ $\text{♩} = 100,000000$

22

Queen - Somebody to love

Guitar

♩ = 58,000042 ♩ = 69,000015 ♩ = 70,000000 ♩ = 107

4 36

44

47

50

53 26

81 ♩ = 30,000000 ♩ = 111,000114 ♩ = 33,000060015 ♩ = 50,000000

21

104 ♩ = 30,000000 ♩ = 44,000000002 ♩ = 64,000000000000 ♩ = 70,00000000

22

Queen - Somebody to love

Bass

♩ = 58,000042 ♩ = 69,000015 ♩ = 70,0000107

4 2

11

17

21

26

30

35

39

43

46

V.S.

49

52

56

60

63

66

71

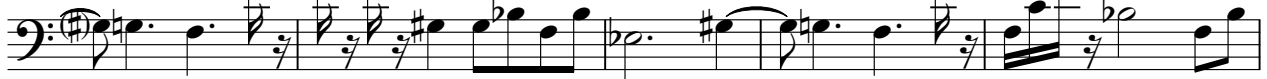

76

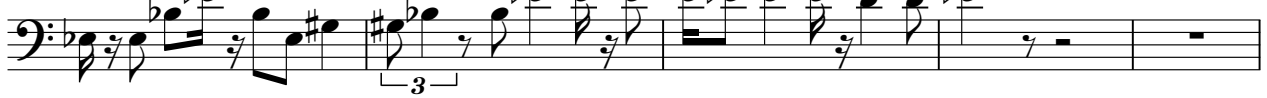

81 ♩ = 30,00000000114

84

86

88

90

92

94

96

98

100

$\text{♩} = 33,069,000015 \neq 50,0000$

104 ♩ = 180,000000

109

112

115

119

123

126 ♩ = 89,000000 92 ♩ = 64,000000 50,000000 60,000000 70,000000 69 = 100,000000

Queen - Somebody to love

Backing Vocals

♩ = 58,000042 ♩ = 69,000015

2

6 ♩ = 100,000000 ♩ = 70,000007

6

15

18

21

27

32

36

38

43

47

52

62

65

69

74

77

80

83

85

87

89

91

93

95

97

99

101

$\text{♩} = 33, \text{♩} = 00015, \text{♩} = 50000014$

Backing Vocals

105

109

113

117

121

124

♩ = 89,590,000 092 ♩ = 645,000,000 097 000,000 000

Queen - Somebody to love

Backing Vocals

♩ = 58,000042 ♩ = 69,000015 ♩ = 100,0000000069

2

7 ♩ = 110,000107 ♩ = 30,00000000114

74 5

87

90

93

96

99

102 ♩ = 33,0000000000000014 ♩ = 29,00000000264,00000000000069 = 100,0000

22
