

Queen - The Miracle 1

♩ = 92,000130

Percussion

HiHats

Kick

Percussion

Snare

Percussion

Tambourin

Tambourine

Harp

Harp

Lead Guit

Electric Guitar

Guitr 2

Electric Guitar

Guitr 3

Electric Guitar

Gt Chorus

Electric Guitar

Acous Bas

Acoustic Bass

Fretless

Fretless Electric Bass

Fade Vox

Baritone

SynthBass

Synth Bass

Fade Vox

Synth Voice

Pizzicato

Tape Sampler Keyboard [Strings]

♩ = 92,000130

Pizz 2

Synth Strings

Strings

Viola

Strings 2

Violoncello

Back Vox

Solo

Piano

Solo

5

Perc.

Hp.

A. Bass

E. Bass

Tape Smp. Str

Syn. Str.

Vla.

Vc.

9

Perc.

Perc.

Perc.

Tamb.

Hp.

A. Bass

E. Bass

Tape Smp. Str

Syn. Str.

Vla.

Vc.

Solo

12

Perc. Perc. Perc. Tamb. Hp. E. Gtr. E. Gtr. A. Bass E. Bass Tape Smp. Str. Syn. Str. Vla. Vc. Solo

Detailed description of the musical score: The score is for a 12-measure section. It features multiple staves for different instruments. The top four staves are Percussion (Perc.), with the first staff showing a complex rhythmic pattern of eighth and sixteenth notes, the second staff showing a simple quarter-note pattern, the third staff showing a pattern of quarter notes with rests, and the fourth staff (Tamb.) showing a steady eighth-note pattern. The Harp (Hp.) staff has two sixteenth-note chords in the first measure. The two Electric Guitar (E. Gtr.) staves have melodic lines with various accidentals and phrasing. The Acoustic Bass (A. Bass) staff has a simple quarter-note pattern. The Electric Bass (E. Bass) staff has a more complex eighth-note pattern. The Tape Samples (Tape Smp. Str.) staff has a short melodic phrase in the third measure. The Synthesizer (Syn. Str.) staff has a short melodic phrase in the second measure. The Viola (Vla.) and Violoncello (Vc.) staves have block chords. The Solo staff is empty.

15

18

27

Perc.

Perc.

Perc.

E. Gtr.

E. Gtr.

E. Bass

Vla.

Vc.

3

30

Perc.

Perc.

Perc.

Tamb.

E. Gtr.

E. Bass

Vla.

Vc.

33

35

43

Perc.

Perc.

Perc.

Tamb.

Hp.

E. Gtr.

A. Bass

E. Bass

Tape Smp. Str

Syn. Str.

Vla.

Vc.

46

Perc.

Perc.

Perc.

Tamb.

E. Gtr.

A. Bass

E. Bass

Tape Smp. Str

Syn. Str.

Vla.

Vc.

48

Perc.

Perc.

Perc.

Tamb.

Hp.

E. Gtr.

E. Gtr.

A. Bass

E. Bass

Tape Smp. Str

Syn. Str.

Vla.

Vc.

51

54

57

Perc.

Perc.

Perc.

E. Gtr.

E. Bass

Tape Smp. Str

Syn. Str.

Vla.

Vc.

60

Perc.

Perc.

Perc.

Tamb.

E. Gtr.

E. Gtr.

E. Bass

Tape Smp. Str

Syn. Str.

Vla.

63

Perc. (Snare)

Perc. (Tom)

Perc. (Cymbal)

Tamb.

Hp.

E. Gtr.

E. Gtr.

E. Gtr.

E. Bass

Vla.

66

Perc. (Snare)

Perc. (Tom)

Perc. (Cymbal)

Tamb.

E. Gtr.

E. Gtr.

E. Gtr.

E. Bass

Tape Smp. Str.

Syn. Str.

Vla.

Vc.

69

72

75

78

81

83

84

86

87

88

89

91

Perc.

Tamb.

E. Gtr.

S. Bass

95

Perc.

Perc.

Perc.

E. Gtr.

S. Bass

98

Perc.

Perc.

Perc.

E. Gtr.

S. Bass

101

Perc.

Perc.

Perc.

E. Gtr.

Bar.

S. Bass

Syn. Voice

104

Perc.

Perc.

Perc.

E. Gtr.

Bar.

S. Bass

Syn. Voice

107

$\text{♩} = 91,000092$

Perc.

Perc.

Perc.

E. Gtr.

E. Gtr.

E. Bass

Bar.

S. Bass

Syn. Voice

Vla.

Vc.

$\text{♩} = 91,000092$

111 ♩ = 92,000130

115

119

123

135

149

163

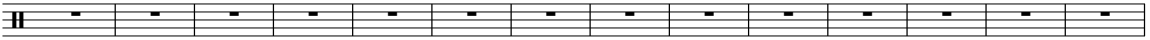
Perc. 

177

Perc. 

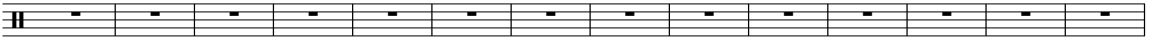

191

Perc. 

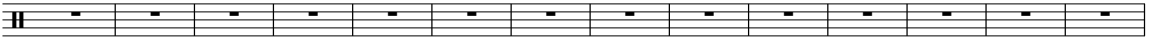

205

Perc. 

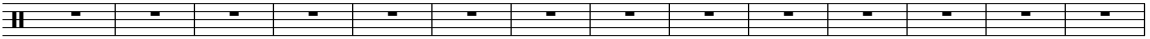

219

Perc. 

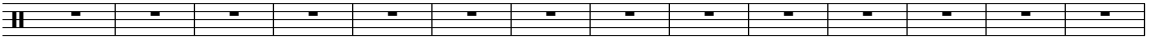

233

Perc. 

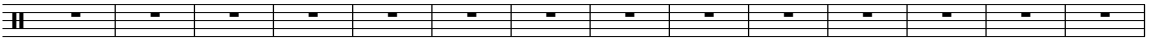

247

Perc. 

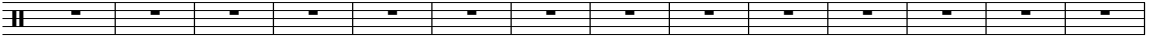

261

Perc. 

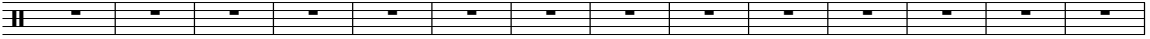

275

Perc. 

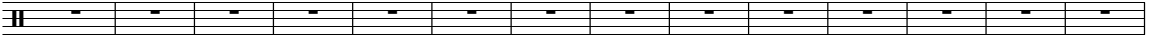

289

Perc. 

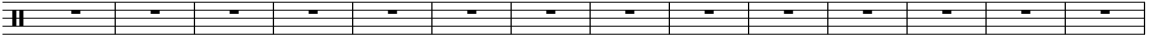

303

Perc. 

317

Perc. 

330

Perc. 

28

30

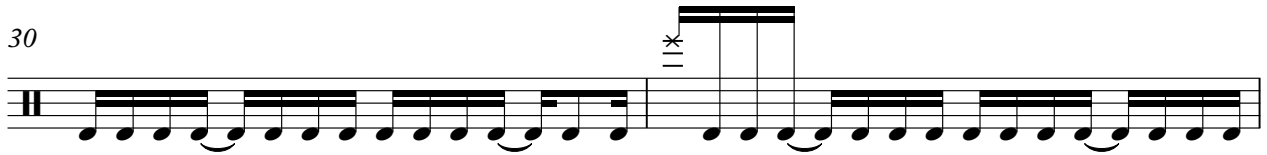

32

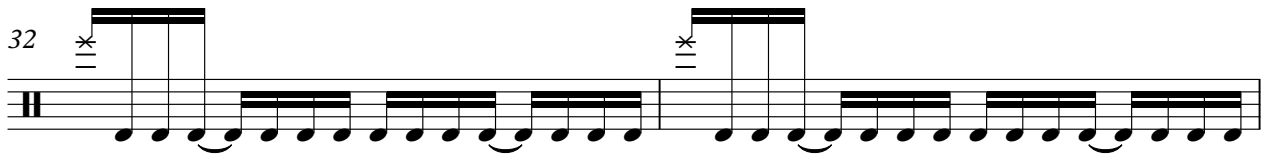

34

36

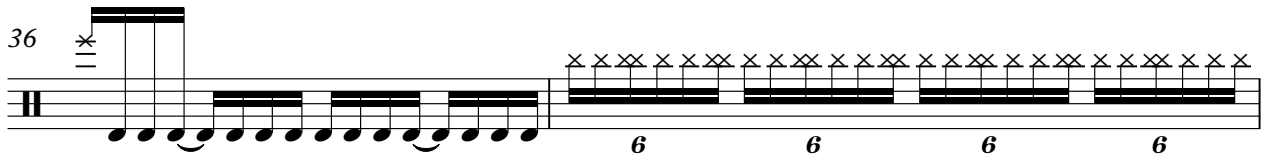

38

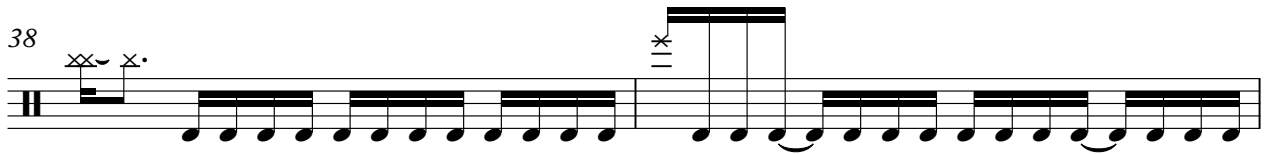

40

42

44

46

48

4

Percussion

69

71

73

75

77

79

81

83

85

86

6

6

6

6

2/4

Percussion

87

6 6

88

6 6 6 6

89

6 6 6 6

90

$\text{♩} = 116,000084$

4

99

2

105

$\text{♩} = 91,000092$

$\text{♩} = 91,000092$

110

$\text{♩} = 92,000130$

$\text{♩} = 92,000130$

114

$\text{♩} = 92,000130$

118

$\text{♩} = 92,000130$

122

219

219

Queen - The Miracle 1

Percussion

♩ = 92,000130
Kick

9

15

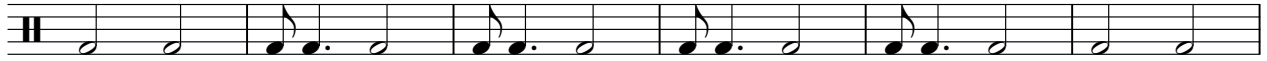

21

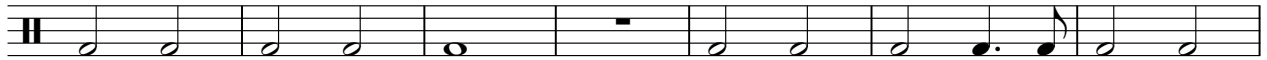

28

35

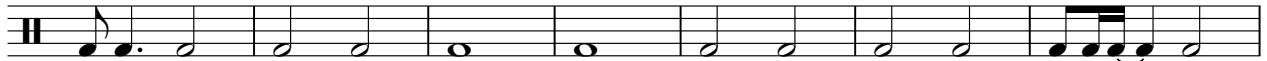

42

49

55

61

67

V.S.

Queen - The Miracle 1

Percussion

♩ = 92,000130

Snare

9

14

20

27

33

40

46

52

58

64

V.S.

2

Percussion

70

76

82

90 ♩ = 116,000084
3

96

101

105

♩ = 91,000092

111 ♩ = 92,000130

117

122

219

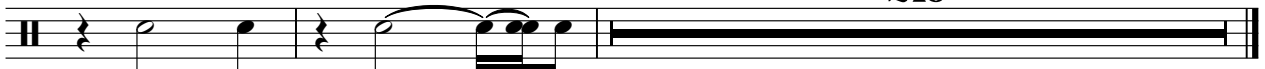

Tambourine

Queen - The Miracle 1

♩ = 92,000130
Tambourin **9**

12

14

16

18

20

22

24

26

4

Tambourine

31

33

35

37

39

41

43

45

47

49

Tambourine

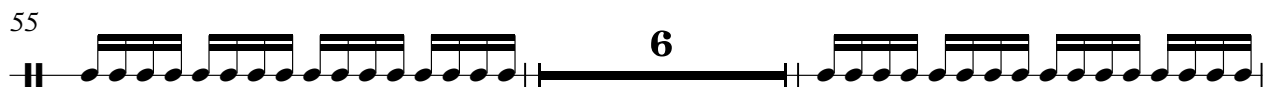

4

Tambourine

90 ♪ = 116,000084

♪ = 91,000092
108

♪ = 92,000130

Queen - The Miracle 1

Harp

♩ = 92,000130

Harp

2

90 ♪ = 116,000084 ♪ = 91,000092 Harp ♪ = 92,000130

18 **3** **232**

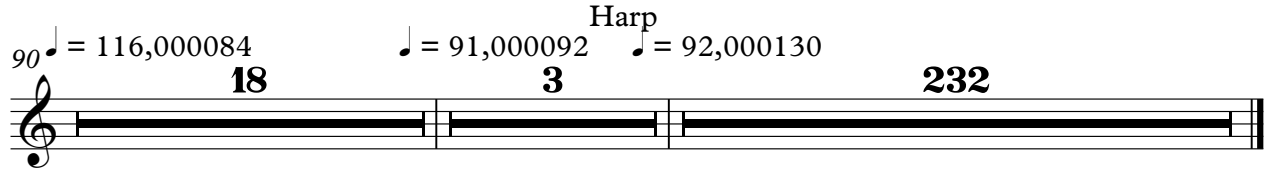

Electric Guitar

Queen - The Miracle 1

♩ = 92,000130
Lead Guit

32

34

45

47

51

63

66

70

84

2

2

Electric Guitar

♩ = 116,000084

90

95

98

101

105

107

♩ = 91,000092 ♩ = 92,000130

Electric Guitar

Queen - The Miracle 1

♩ = 92,000130
Guitr 2

12

16

10

30

3

6

6

36

29

5

73

7

83

6

6

6

6

84

6

6

6

6

87

♩ = 116,000084

2

18

♩ = 91,000092

♩ = 92,000130

108

3

232

Electric Guitar

Queen - The Miracle 1

♩ = 92,000130
Guitr 3

12

18 2 3

25 7

35 6 6 22

60 4 3

70 5

82 6 6 6 6

84 6 6 6 6

85 2 18

♩ = 116,000084

Electric Guitar

Queen - The Miracle 1

♩ = 92,000130
Gt Chorus

35 13 6

51

35 2 4 2

90 ♩ = 116,000084 ♩ = 91,000092 ♩ = 92,000130

18 3 232

Queen - The Miracle 1

Acoustic Bass

♩ = 92,000130
Acous Bas

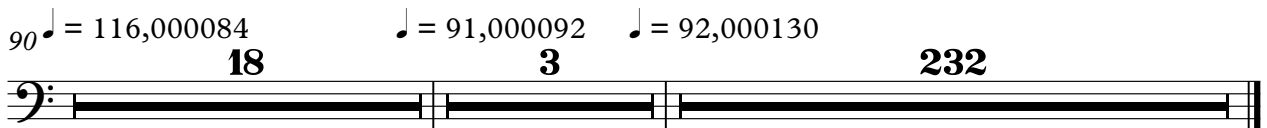
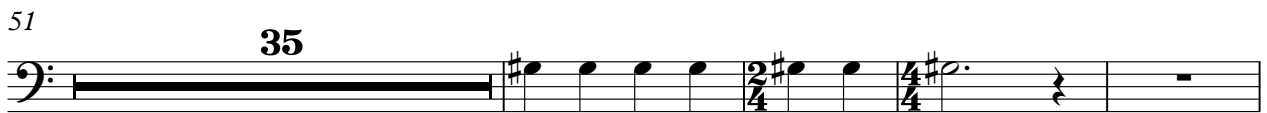
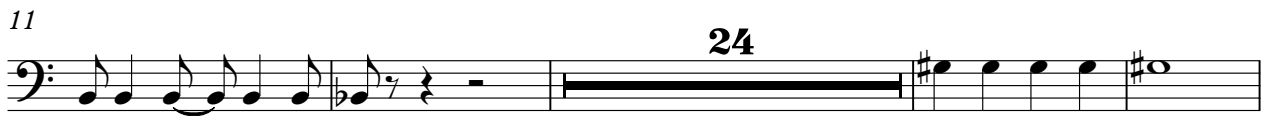

90 ♩ = 116,000084

♩ = 91,000092

♩ = 92,000130

18

3

232

Queen - The Miracle 1

Fretless Electric Bass

♩ = 92,000130

Fretless

V.S.

46

50

54

58

62

67

71

77

83

88

♩ = 116,000084

♩ = 91,000092

18

Fretless Electric Bass

3

110 $\text{♩} = 92,000130$

115

120

123

219

Queen - The Miracle 1

Baritone

♩ = 92,000130
Fade Vox

86

2

13

103

106

♩ = 91,000092

110

♩ = 92,000130

114

118

122

219

Queen - The Miracle 1

Synth Bass

♩ = 92,000130
SynthBass

86

♩ = 116,000084

2

91

94

97

100

103

106

108 ♩ = 91,000092

♩ = 92,000130

2

232

Queen - The Miracle 1

Synth Voice

♩ = 92,000130
Fade Vox

86

2

13

103

106

♩ = 91,000092

110

♩ = 92,000130

114

118

122

219

Tape Sampler Keyboard [Strings] Queen - The Miracle 1

♩ = 92,000130
Pizzicato

Tape Sampler Keyboard [Strings]

42

46

50

57

61

68

72

♩ = 116,000084

108

♩ = 91,000092 ♩ = 92,000130

Queen - The Miracle 1

Synth Strings

♩ = 92,000130

Pizz 2

5

9

17

23

19

45

49

4

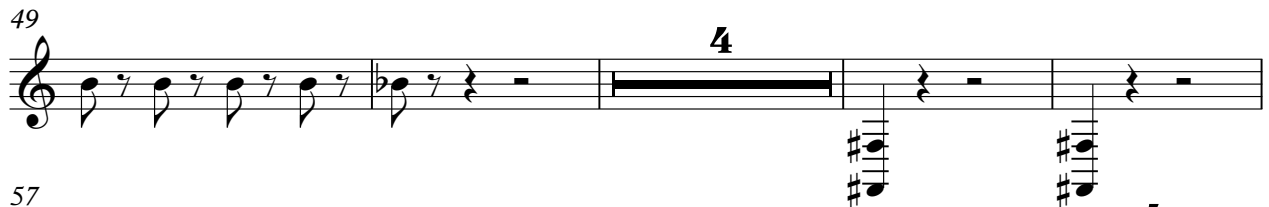

57

4

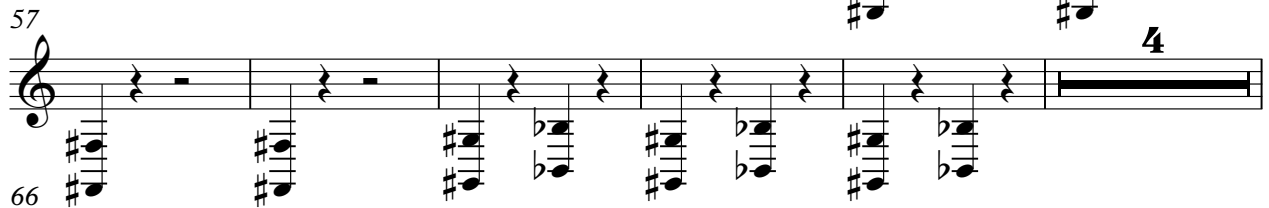

66

72

15

2

16,000084

18

2 ♩ = 91,000092 ♩ = 92,000130 Synth Strings

108

3

232

Queen - The Miracle 1

Viola

♩ = 92,000130

Strings

5 2 2

13

19 4

29

37 7 2 2

51

57

64

71

78

V.S.

2

Viola

85

90

$\text{♩} = 116,000084$ $\text{♩} = 91,000092$ $\text{♩} = 92,000130$

18

114

121

219

Violoncello

Queen - The Miracle 1

♩ = 92,000130
Strings 2

5 2 2

13 14

33 2

39 2 2

47 6

58 9

70 4

81

86 18

♩ = 116,000084

2

Violoncello

108 ♩ = 91,000092

♩ = 92,000130

116

122

219

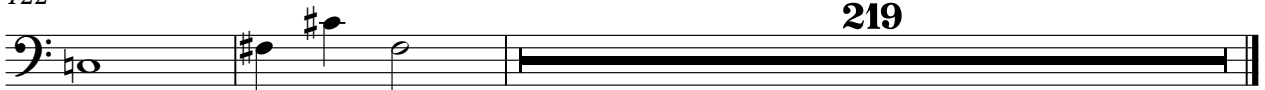

Solo

Queen - The Miracle 1

♩ = 92,000130
Back Vox

22 47

72

13 2 2

90 ♩ = 116,000084 ♩ = 91,000092 ♩ = 92,000130

18 3 232

Queen - The Miracle 1

Solo

♩ = 92,000130
Piano

9

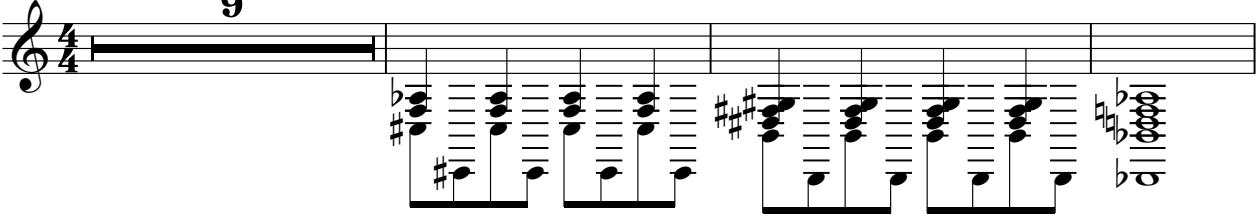

13

63

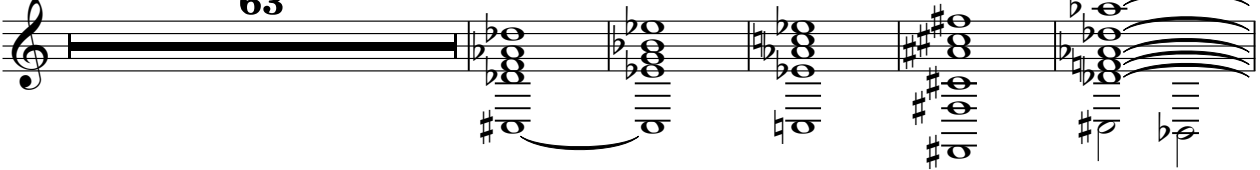

81

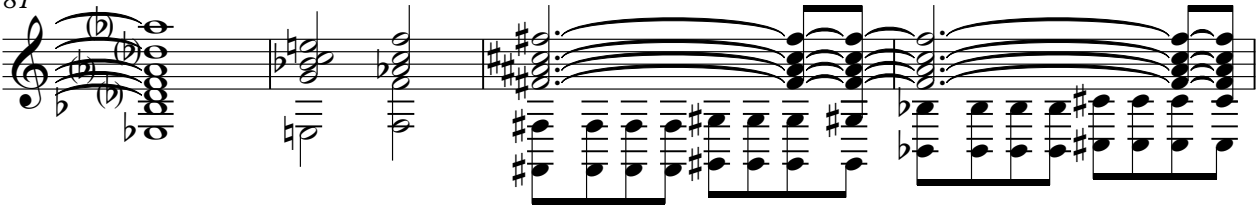

85

90 ♩ = 116,000084 ♩ = 91,000092 ♩ = 92,000130

18 **3** **232**

