

Queen - The Miracle 2

♩ = 92,000130

Cymbals

Keyboard 1 (Harp)

Keyboard 2 (Treble)

Keyboard 2 (Bass)

Keyboard 4 (Strings)

Fretless Bass

6

Cymbals

Keyboard 1 (Harp)

Keyboard 2 (Treble)

Keyboard 2 (Bass)

Keyboard 3 (Treble)

Keyboard 3 (Bass)

Keyboard 4 (Strings)

Fretless Bass

9

Snare Drum

Tambourine/Metronome

Cymbals

Bass Drum

Piano

Keyboard 1 (Harp)

Keyboard 2 (Treble)

Keyboard 2 (Bass)

Keyboard 3 (Treble)

Keyboard 3 (Bass)

Keyboard 4 (Strings)

Fretless Bass

11

Snare Drum

Tambourine/Metronome

Cymbals

Bass Drum

Piano

Keyboard 1 (Harp)

Keyboard 2 (Treble)

Keyboard 2 (Bass)

Keyboard 3 (Treble)

Keyboard 3 (Bass)

Keyboard 4 (Strings)

Fretless Bass

13

Snare Drum

Tambourine/Metronome

Cymbals

Bass Drum

Guitar 2

Guitar 3

Keyboard 1 (Harp)

Keyboard 2 (Treble)

Keyboard 3 (Treble)

Fretless Bass

16

Snare Drum

Tambourine/Metronome

Cymbals

Bass Drum

Guitar 3

Keyboard 2 (Treble)

Keyboard 2 (Bass)

Keyboard 3 (Treble)

Fretless Bass

19

Snare Drum

Tambourine/Metronome

Cymbals

Bass Drum

Guitar 3

Keyboard 2 (Treble)

Keyboard 2 (Bass)

Keyboard 3 (Treble)

Fretless Bass

22

Snare Drum

Tambourine/Metronome

Cymbals

Bass Drum

Backing Vocals 2

Keyboard 2 (Treble)

Keyboard 2 (Bass)

Keyboard 3 (Treble)

Fretless Bass

24

Snare Drum

Tambourine/Metronome

Cymbals

Bass Drum

Backing Vocals 2

Guitar 3

Fretless Bass

26

Snare Drum

Tambourine/Metronome

Cymbals

Bass Drum

Guitar 2

Guitar 3

Keyboard 3 (Treble)

Keyboard 3 (Bass)

Fretless Bass

29

Snare Drum

Tambourine/Metronome

Cymbals

Bass Drum

Guitar 2

Keyboard 3 (Treble)

Keyboard 3 (Bass)

Fretless Bass

32

Snare Drum

Tambourine/Metronome

Cymbals

Bass Drum

Guitar 1

Keyboard 3 (Treble)

Keyboard 3 (Bass)

Fretless Bass

34

Snare Drum

Tambourine/Metronome

Cymbals

Bass Drum

Guitar 1

Guitar 2

Guitar 3

Keyboard 3 (Treble)

Keyboard 3 (Bass)

Fretless Bass

36

Snare Drum

Tambourine/Metronome

Cymbals

Bass Drum

Guitar 1

Guitar 3

Guitar Choir

Keyboard 3 (Treble)

Keyboard 3 (Bass)

Keyboard 4 (Strings)

Fretless Bass

39

Snare Drum

Tambourine/Metronome

Cymbals

Bass Drum

Fretless Bass

42

Snare Drum

Tambourine/Metronome

Cymbals

Bass Drum

Keyboard 2 (Treble)

Keyboard 2 (Bass)

Keyboard 4 (Strings)

Fretless Bass

44

Snare Drum

Tambourine/Metronome

Cymbals

Bass Drum

Guitar 1

Keyboard 1 (Harp)

Keyboard 2 (Treble)

Keyboard 2 (Bass)

Keyboard 3 (Treble)

Keyboard 3 (Bass)

Keyboard 4 (Strings)

Fretless Bass

46

Snare Drum

Tambourine/Metronome

Cymbals

Bass Drum

Guitar 1

Keyboard 2 (Treble)

Keyboard 2 (Bass)

Keyboard 3 (Treble)

Keyboard 3 (Bass)

Keyboard 4 (Strings)

Fretless Bass

48

Snare Drum

Tambourine/Metronome

Cymbals

Bass Drum

Guitar 1

Keyboard 2 (Treble)

Keyboard 2 (Bass)

Keyboard 3 (Bass)

Keyboard 4 (Strings)

Fretless Bass

50

Snare Drum

Tambourine/Metronome

Cymbals

Bass Drum

Guitar 1

Guitar Choir

Keyboard 1 (Harp)

Keyboard 2 (Treble)

Keyboard 2 (Bass)

Keyboard 3 (Treble)

Keyboard 3 (Bass)

Keyboard 4 (Strings)

Fretless Bass

52

Snare Drum

Tambourine/Metronome

Cymbals

Bass Drum

Keyboard 1 (Harp)

Keyboard 3 (Treble)

Fretless Bass

55

Snare Drum

Tambourine/Metronome

Cymbals

Bass Drum

Keyboard 2 (Treble)

Keyboard 2 (Bass)

Keyboard 3 (Treble)

Keyboard 3 (Bass)

Fretless Bass

58

Snare Drum

Cymbals

Bass Drum

Guitar 2

Guitar 3

Keyboard 2 (Treble)

Keyboard 2 (Bass)

Keyboard 3 (Treble)

Keyboard 3 (Bass)

Fretless Bass

61

Snare Drum

Tambourine/Metronome

Cymbals

Bass Drum

Guitar 1

Guitar 2

Keyboard 2 (Treble)

Keyboard 2 (Bass)

Keyboard 3 (Treble)

Fretless Bass

63

Snare Drum

Tambourine/Metronome

Cymbals

Bass Drum

Guitar 1

Guitar 2

Guitar 3

Keyboard 1 (Harp)

Keyboard 3 (Treble)

Fretless Bass

66

Snare Drum

Tambourine/Metronome

Cymbals

Bass Drum

Guitar 1

Guitar 2

Guitar 3

Keyboard 2 (Treble)

Keyboard 2 (Bass)

Keyboard 3 (Treble)

Keyboard 3 (Bass)

Fretless Bass

69

Snare Drum

Tambourine/Metronome

Cymbals

Bass Drum

Guitar 1

Guitar 3

Keyboard 2 (Treble)

Keyboard 2 (Bass)

Keyboard 3 (Treble)

Keyboard 3 (Bass)

Fretless Bass

72

Snare Drum

Tambourine/Metronome

Cymbals

Bass Drum

Backing Vocals 2

Guitar 2

Guitar 3

Keyboard 3 (Treble)

Keyboard 3 (Bass)

Fretless Bass

75

Snare Drum

Tambourine/Metronome

Cymbals

Bass Drum

Piano

Guitar 2

Guitar 3

Keyboard 3 (Treble)

Keyboard 3 (Bass)

Fretless Bass

78

Snare Drum

Cymbals

Bass Drum

Piano

Keyboard 3 (Treble)

Keyboard 3 (Bass)

Fretless Bass

81

Snare Drum

Cymbals

Bass Drum

Piano

Guitar 1

Guitar 3

Keyboard 3 (Treble)

Keyboard 3 (Bass)

Fretless Bass

83

Snare Drum

Cymbals

Bass Drum

Piano

Guitar 1

Guitar 2

Guitar 3

Keyboard 3 (Treble)

Keyboard 3 (Bass)

Fretless Bass

84

Snare Drum

Cymbals

Bass Drum

Piano

Guitar 1

Guitar 2

Guitar 3

Keyboard 3 (Treble)

Keyboard 3 (Bass)

Fretless Bass

86

Cymbals

Bass Drum

Piano

Keyboard 3 (Treble)

Keyboard 3 (Bass)

Keyboard 4 (Strings)

Fretless Bass

87

Cymbals

Piano

Keyboard 3 (Treble)

Keyboard 3 (Bass)

Keyboard 4 (Strings)

Fretless Bass

88

Cymbals

Bass Drum

Piano

Keyboard 3 (Treble)

Keyboard 3 (Bass)

Keyboard 4 (Strings)

Fretless Bass

89

Cymbals

Piano

Keyboard 3 (Treble)

Keyboard 3 (Bass)

90 $\text{♩} = 116,000084$

Tambourine/Metronome

Cymbals

Guitar 1

Synth Bass

93

Snare Drum

Guitar 1

Synth Bass

95

Snare Drum

Cymbals

Bass Drum

Guitar 1

Synth Bass

97

Snare Drum

Cymbals

Bass Drum

Guitar 1

Synth Bass

100

Snare Drum

Cymbals

Bass Drum

Guitar 1

Synth Bass

103

Snare Drum

Cymbals

Bass Drum

Guitar 1

New Track

Backing Vocals 1

Synth Bass

105

Snare Drum

Cymbals

Bass Drum

Guitar 1

New Track

Backing Vocals 1

Synth Bass

107 $\text{♩} = 91,000092$

Snare Drum

Cymbals

Bass Drum

Guitar 1

New Track

Backing Vocals 1

Guitar 3

Keyboard 3 (Treble)

Keyboard 3 (Bass)

Fretless Bass

Synth Bass

110 $\text{♩} = 92,000130$

Snare Drum

Cymbals

Bass Drum

New Track

Backing Vocals 1

Guitar 3

Keyboard 3 (Treble)

Keyboard 3 (Bass)

Fretless Bass

114

Snare Drum

Cymbals

Bass Drum

New Track

Backing Vocals 1

Guitar 3

Keyboard 3 (Treble)

Keyboard 3 (Bass)

Fretless Bass

118

Snare Drum

Cymbals

Bass Drum

New Track

Backing Vocals 1

Guitar 3

Keyboard 3 (Treble)

Keyboard 3 (Bass)

Fretless Bass

121

Snare Drum

Cymbals

Bass Drum

New Track

Backing Vocals 1

Guitar 3

Keyboard 3 (Treble)

Keyboard 3 (Bass)

Fretless Bass

Snare Drum

Queen - The Miracle 2

♩ = 92,000130

9

14

20

2

27

33

2

40

46

52

58

64

V.S.

Snare Drum

70

76

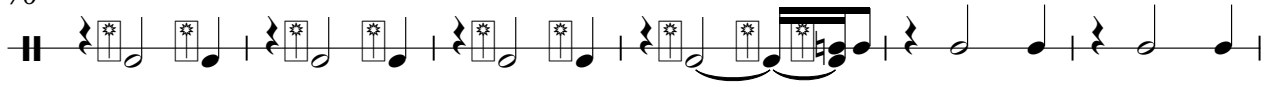

82

90 ♩ = 116,00084

96

101

105

111 ♩ = 92,000130

117

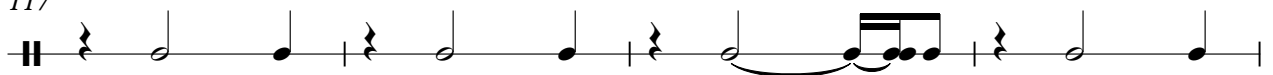

121

Tambourine/Metronome

Queen - The Miracle 2

♩ = 92,000130
9

12

14

16

18

20

22

24

26

31

33

35

37

39

41

43

45

47

49

51

53

55

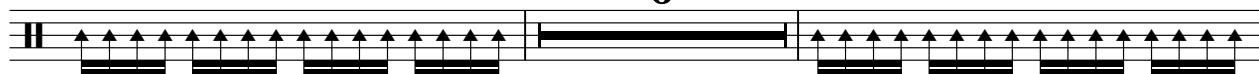

63

65

67

69

71

73

75

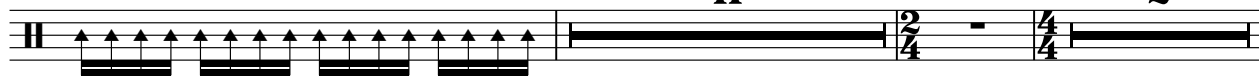

4

Tambourine/Metronome

90 ♩ = 116,000084

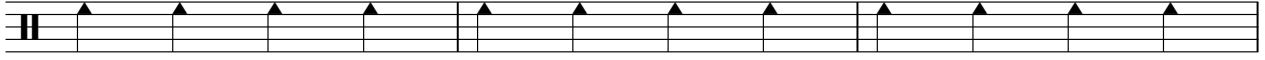

93

15

♩ = 91,000092

3

♩ = 92,000130

14

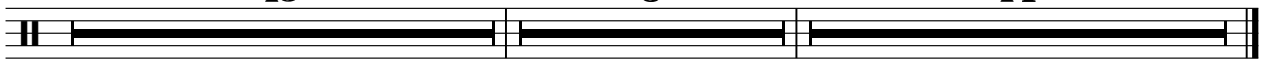

Queen - The Miracle 2

Cymbals

♩ = 92,000130

V.S.

2

Cymbals

28

30

32

34

36

38

41

43

45

47

Cymbals

49

51

53

55

57

59

61

63

65

67

V.S.

Cymbals

69

71

73

75

77

79

81

83

85

86

Cymbals

87

6

6

88

6

6

6

6

89

6

6

6

6

90

$\text{♩} = 116,000084$

4

99

2

105

$\text{♩} = 91,000092$

x x x x x x x x x x x x x x x x

110

$\text{♩} = 92,000130$

x x x x x x x x x x x x x x x x

114

x x x x x x x x x x x x x x x x

118

x x x x x x x x x x x x x x x x

121

x x x x x x x x x x x x x x x x

Bass Drum

Queen - The Miracle 2

♩ = 92,000130
9

15

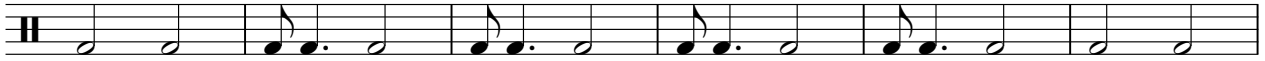

21

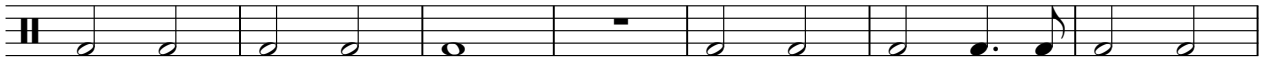

28

35

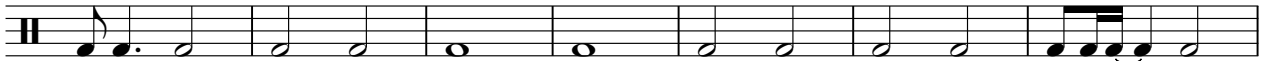

42

49

55

61

67

V.S.

2

Bass Drum

73

79

85

$\text{♩} = 116,000084$

5

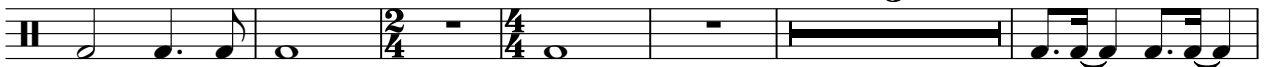

96

101

2

107

$\text{♩} = 91,000092$

$\text{♩} = 92,000130$

113

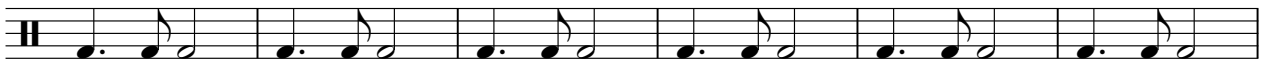

119

Piano

Queen - The Miracle 2

♩ = 92,000130

9

13

63

81

86

90

♩ = 116,000084 ♩ = 91,000092 ♩ = 92,000130

18 3 14

Queen - The Miracle 2

Guitar 1

♩ = 92,000130

32

34

45

47

51

63

66

70

84

2/4

2 $\text{♩} = 116,000084$

Guitar 1

90

3

95

6

98

3

101

3

105

3

107

$\text{♩} = 91,000092$ $\text{♩} = 92,000130$

3

14

Queen - The Miracle 2

New Track

♩ = 92,000130 ♩ = 116,000084

86 **2** **13**

103

106 ♩ = 91,000092

110 ♩ = 92,000130

114

118

121

Queen - The Miracle 2

Backing Vocals 1

♩ = 92,000130 ♩ = 116,000084

86 **2** **13**

103

106 ♩ = 91,000092

110 ♩ = 92,000130

114

118

121

Backing Vocals 2

Queen - The Miracle 2

♩ = 92,000130

22 47

72 13

88

♩ = 116,000084 ♩ = 91,000092 ♩ = 92,000130

2 18 3 14

Queen - The Miracle 2

Guitar 2

Queen - The Miracle 2

Guitar 3

♩ = 92,000130

12

18 2 3

25

28 7 6 6

37 22 4

65 3

73 5

83 6 6 6 6

84 6 6 6 6

86 2 18

♩ = 116,000084

2 ♩ = 91,000092

Guitar 3

♩ = 92,000130

108

112

116

120

122

Guitar Choir

Queen - The Miracle 2

♩ = 92,000130

35 13 13 6

51

35 2 4 2

90 ♩ = 116,000084 ♩ = 91,000092 ♩ = 92,000130

18 3 14

Keyboard 1 (Harp)

Queen - The Miracle 2

♩ = 92,000130

3

7

10

13

30

45

4

51

8

64

23

2

90

♩ = 116,000084

18

♩ = 91,000092

3

♩ = 92,000130

14

Queen - The Miracle 2

Keyboard 2 (Treble)

♩ = 92,000130

5

9

14

18

22

19

44

48

4

55

59

4

Keyboard 2 (Treble)

66

70

15

88

2 18 3 14

$\text{♩} = 116,000084$ $\text{♩} = 91,000092$ $\text{♩} = 92,000130$

Queen - The Miracle 2

Keyboard 2 (Bass)

♩ = 92,000130

5

9

17

23

19

45

49

57

66

72

15

2

2

90 ♪ = 116,000084

Keyboard 2 (Bass)

♪ = 91,000092

♪ = 92,000130

18

3

14

Queen - The Miracle 2

Keyboard 3 (Treble)

♩ = 92,000130

5 2 2

13

19 4

29

37 7 2 2

51

57

64

71

78

V.S.

Keyboard 3 (Treble)

85

90 ♩ = 116,000084

♩ = 91,000092

♩ = 92,000130

114

120

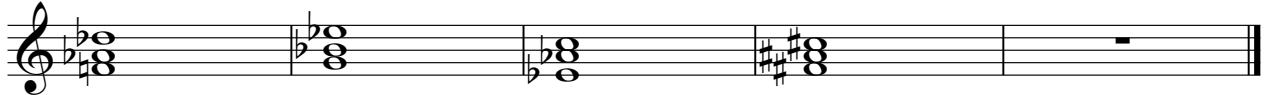

Queen - The Miracle 2

Keyboard 3 (Bass)

♩ = 92,000130

5 2 2

13 14

33 7

44 2 6

57 9

69 4

79

84

87 ♩ = 116,000084 18

2

Keyboard 3 (Bass)

108 ♩ = 91,000092

♩ = 92,000130

116

121

♩ = 92,000130

V.S.

Synth Bass

Queen - The Miracle 2

♩ = 92,000130 86 2 ♩ = 116,000084

91

93

95

97

99

101

103

105

107

♩ = 91,000092

V.S.

2

Synth Bass

109

♩ = 92,000130

2

14

