

Queen - The miracle

0.0"
1.1,00
The Miracle

♩ = 91,999985

4

Acoustic Bass

Bass

Pizzicato Strings

Pizzicato Strings

6

Drums

Harp

Acoustic Bass

Bass

Pizzicato Strings

Pizzicato Strings

Strings

Strings

8

Harp

Acoustic Bass

Bass

Pizzicato Strings

Pizzicato Strings

Strings

Strings

23.7"
10.1.00
by Queen

10

Drums

Harp

Piano

Acoustic Bass

Bass

Pizzicato Strings

Pizzicato Strings

13

15

17

Drums

Overdrvn Guitar / Clean

Bass

Pizzicato Strings

Pizzicato Strings

Strings

19

Drums

Overdrvn Guitar / Clean

Bass

Pizzicato Strings

Pizzicato Strings

Strings

21

Drums

Bass

Pizzicato Strings

Pizzicato Strings

Strings

23 7

Drums

Piano

Bass

24

Drums

Piano

Overdrvn Guitar / Clean

Bass

26

Drums

Guitar

Overdrvn Guitar / Clean

Bass

Strings

Strings

28

Drums

Guitar

Bass

Strings

Strings

30

Drums

Guitar

Bass

Strings

Strings

32

Drums

Lead - Electric Guitar

Bass

Strings

Strings

34

35

36

Drums

Acoustic Guitar

Lead - Electric Guitar

Overdrvn Guitar / Clean

Bass

Strings

Strings

37

Drums

Acoustic Bass

Bass

38

Drums

Acoustic Bass

Bass

Strings

40

Drums

Bass

Strings

42

Drums

Acoustic Bass

Bass

Pizzicato Strings

Pizzicato Strings

44

Drums

Harp

Lead - Electric Guitar

Acoustic Bass

Bass

Pizzicato Strings

Pizzicato Strings

Strings

Strings

46

Drums

Lead - Electric Guitar

Acoustic Bass

Bass

Pizzicato Strings

Pizzicato Strings

47

Drums

Lead - Electric Guitar

Acoustic Bass

Bass

Pizzicato Strings

Pizzicato Strings

Strings

Strings

49

Drums

Harp

Acoustic Guitar

Lead - Electric Guitar

Acoustic Bass

Bass

Pizzicato Strings

Pizzicato Strings

Strings

Strings

51

Drums

Harp

Acoustic Guitar

Bass

Strings

53

Drums

Harp

Bass

Strings

55

Drums

Bass

Pizzicato Strings

Pizzicato Strings

Strings

57

Drums

Bass

Pizzicato Strings

Pizzicato Strings

Strings

Strings

59

Drums

Overdrvn Guitar / Clean

Bass

Pizzicato Strings

Pizzicato Strings

Strings

mf

sf

61

Drums

Lead - Electric Guitar

Bass

Pizzicato Strings

Pizzicato Strings

Strings

mf

sf

63

Drums

Harp

Lead - Electric Guitar

Bass

Strings

mf

sf

65

67

69

71

73

Drums

Piano

Guitar

Overdrvn Guitar / Clean

Bass

Strings

Strings

75

Drums

Piano

Guitar

Overdrvn Guitar / Clean

Bass

Strings

Strings

77

79

81

Drums

Piano

Lead - Electric Guitar

Overdrvn Guitar / Clean

Bass

Strings

Strings

83

Drums

Piano

Lead - Electric Guitar

Guitar

Overdrvn Guitar / Clean

Bass

Strings

Strings

84

85

86

87

88

Drums

Piano

Acoustic Bass

Bass

Strings

Strings

89

Drums

Piano

Bass

Strings

Strings

3'53.4"
90.1,00
Guitar Solo

$\text{♩} = 116,000084$

90

Drums

Lead - Electric Guitar

Bass

93

Drums

Lead - Electric Guitar

Bass

95

Drums

Lead - Electric Guitar

Bass

97

Drums

Lead - Electric Guitar

Bass

99

Drums

Lead - Electric Guitar

Bass

101

Drums

Lead - Electric Guitar

Bass

103

Drums

Lead - Electric Guitar

Bass

Voices

Voices

105

Drums

Lead - Electric Guitar

Bass

Voices

Voices

4'30.6"
108.1,00
Fade Out

107 $\text{♩} = 90,999954$

109 $\text{♩} = 91,999985$

112

Drums

Overdrvn Guitar / Clean

Bass

Voices

Voices

Strings

Strings

115

Drums

Overdrvn Guitar / Clean

Bass

Voices

Voices

Strings

Strings

118

Drums

Overdrvn Guitar / Clean

Bass

Voices

Voices

Strings

Strings

121

Drums

Overdrvn Guitar / Clean

Bass

Voices

Voices

Strings

Strings

123

Drums

Overdrvn Guitar / Clean

Overdrvn Guitar / Clean notation for measures 123-125. Measure 123 contains a sequence of notes: quarter rest, G4, F#4, E4, D4, C4, B3, A3. Measure 124 contains a sequence of notes: quarter rest, G4, F#4, E4, D4, C4, B3, A3. Measure 125 is a whole rest.

Bass

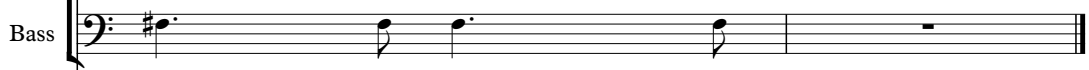

Bass notation for measures 123-125. Measure 123 contains a sequence of notes: quarter rest, G2, F#2, E2, D2, C2, B1, A1. Measure 124 contains a sequence of notes: quarter rest, G2, F#2, E2, D2, C2, B1, A1. Measure 125 is a whole rest.

Voices

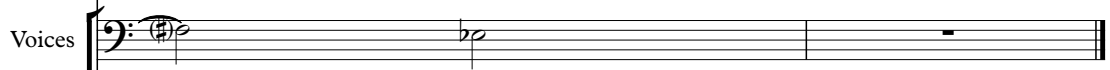

Voices notation for measures 123-125. Measure 123 contains a sequence of notes: quarter rest, G2, F#2, E2, D2, C2, B1, A1. Measure 124 contains a sequence of notes: quarter rest, G2, F#2, E2, D2, C2, B1, A1. Measure 125 is a whole rest.

Voices

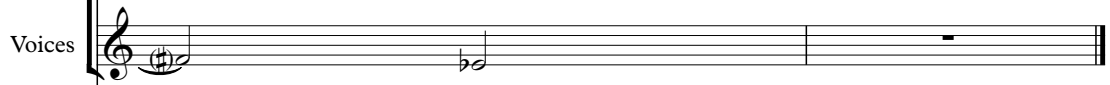

Voices notation for measures 123-125. Measure 123 contains a sequence of notes: quarter rest, G4, F#4, E4, D4, C4, B3, A3. Measure 124 contains a sequence of notes: quarter rest, G4, F#4, E4, D4, C4, B3, A3. Measure 125 is a whole rest.

Strings

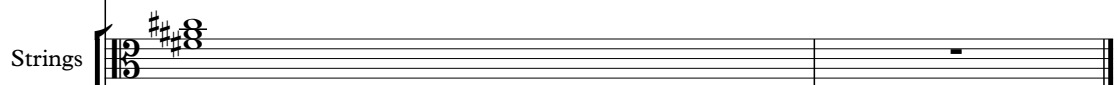

Strings notation for measures 123-125. Measure 123 contains a sequence of notes: quarter rest, G4, F#4, E4, D4, C4, B3, A3. Measure 124 contains a sequence of notes: quarter rest, G4, F#4, E4, D4, C4, B3, A3. Measure 125 is a whole rest.

Strings

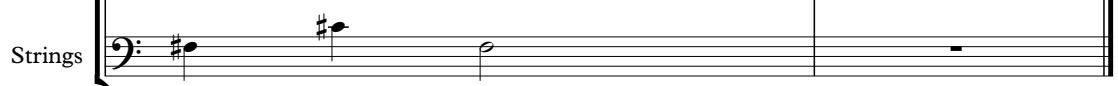

Strings notation for measures 123-125. Measure 123 contains a sequence of notes: quarter rest, G2, F#2, E2, D2, C2, B1, A1. Measure 124 contains a sequence of notes: quarter rest, G2, F#2, E2, D2, C2, B1, A1. Measure 125 is a whole rest.

Queen - The miracle

Drums

♩ = 91,999985

2

7

3

12

14

16

18

20

22

23

24

V.S.

2

Drums

26

28

30

32

34

36

37

38

40

42

Drums

44 

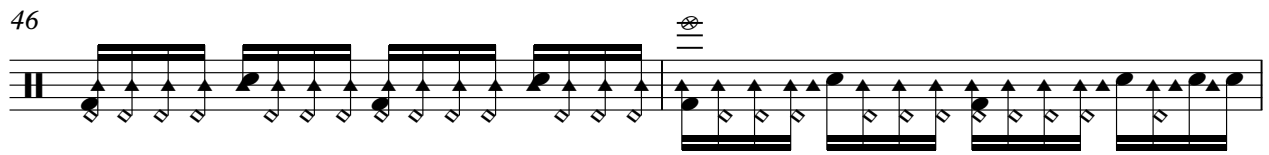
46 

48 

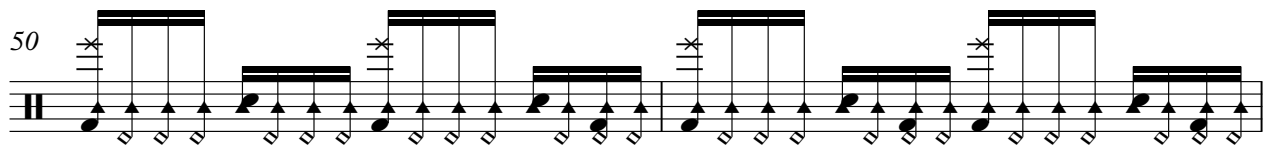
50 

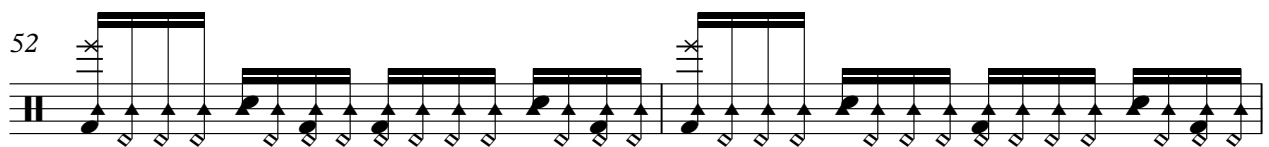
52 

54 

56 

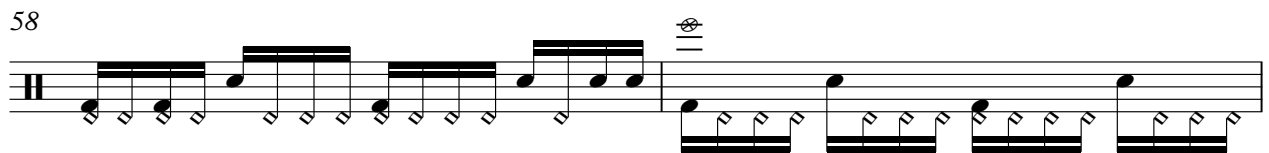
58 

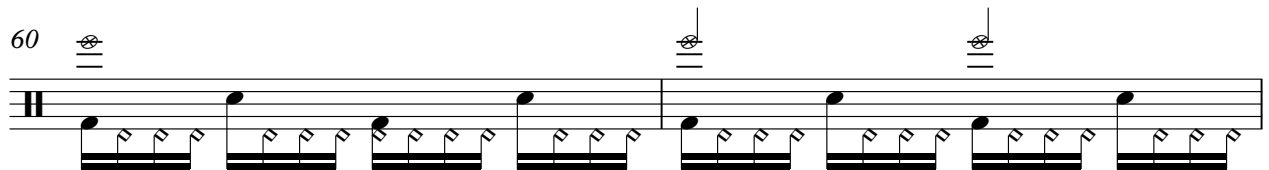
60 

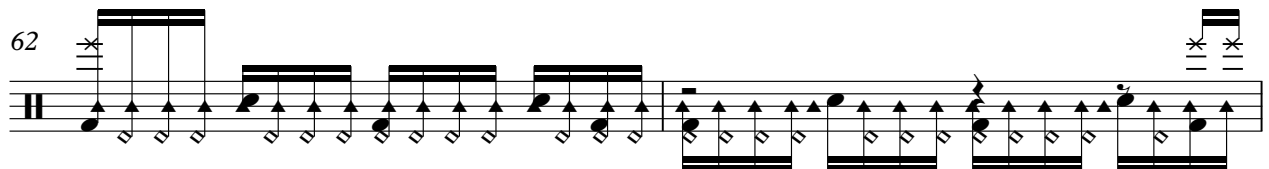
62 

V.S.

Drums

64

66

68

70

72

74

76

78

80

82

Drums

84

87

88

89

♩ = 116,000084

90

94

98

101

104

V.S.

6

Drums

108  = 90,999954

 = 91,999985

112 

116 

120 

122

Queen - The miracle

Harp

♩ = 91,999985

2

88

2 116,000084 Harp 90,999954 91,999985

2 **18** **3** **14**

Queen - The miracle

Piano

♩ = 91,999985

9

13 10 47

10 47

72 2 2

80

85

89 116,000084 90,999954 91,999985

18 3 14

18 3 14

Acoustic Guitar

Queen - The miracle

♩ = 91,999985

35

13

6

51

35

2

90

♩ = 116,000084

♩ = 90,999954

♩ = 91,999985

18

3

14

Queen - The miracle

Lead - Electric Guitar

♩ = 91,999985

32

34

45

47

51

63

66

70

84

2 ♩ = 116,000084

Lead - Electric Guitar

90

3

95

6 6 6 6

98

3 3

101

3 6 3 3

105

3

107

♩ = 90,999954 ♩ = 91,999985

3 14

Queen - The miracle

Guitar

♩ = 91,999985

12

16 10

30 3 6 6

36 29 5

73 7

83 6 6 6 6

84 6 6 6 6

87 2 18 3 14

♩ = 116,000084 ♩ = 90,999954 ♩ = 91,999985

♩ = 91,999985

12

18 2 3

25 7

35 6 6 22

60 4 3

70 5

82 6 6 6 6

84 6 6 6 6

85 2 18

♩ = 116,000084

2

Overdrvn Guitar / Clean

108 $\text{♩} = 90,999954$

$\text{♩} = 91,999985$

112

116

120

122

Acoustic Bass

Queen - The miracle

♩ = 91,999985

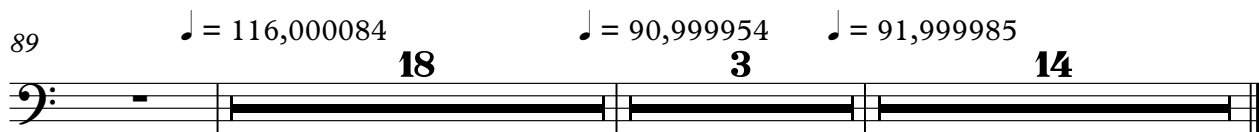
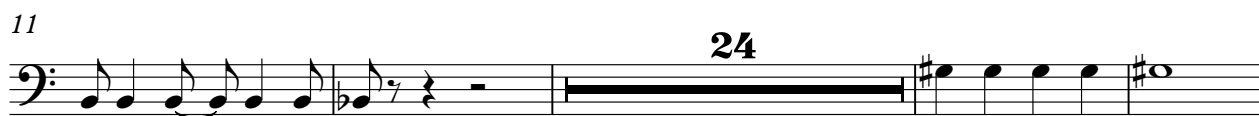

Queen - The miracle

Bass

♩ = 91,999985

V.S.

46

50

54

58

62

67

71

77

83

88

♩ = 116,000084

92

95

98

101

104

107

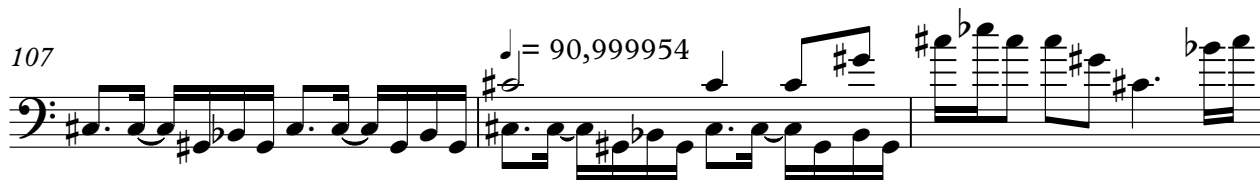

110

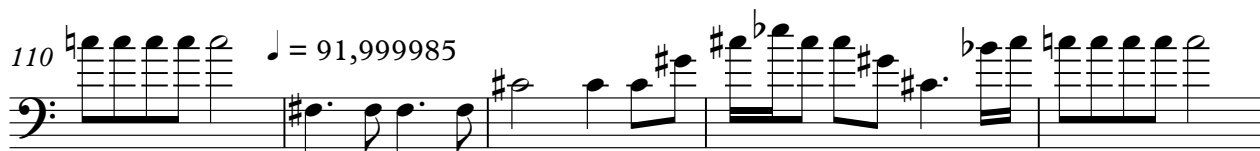

115

120

Queen - The miracle

Voices

♩ = 91,999985 **86** $\frac{2}{4}$ **2** $\frac{4}{4}$ **13**
♩ = 116,000084

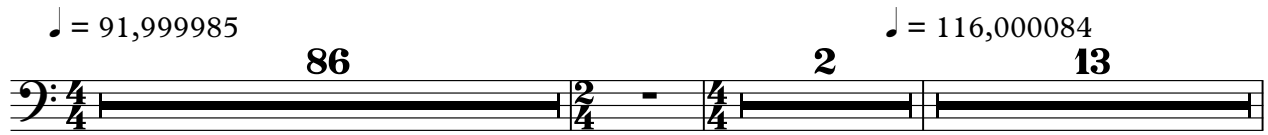

103

106

♩ = 90,999954

110

♩ = 91,999985

114

118

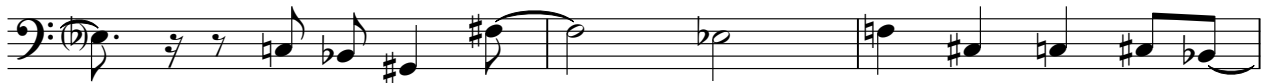

121

Queen - The miracle

Voices

♩ = 91,999985 ♩ = 116,000084

86 **2** **13**

103

106 ♩ = 90,999954

110 ♩ = 91,999985

114

118

121

Pizzicato Strings

Queen - The miracle

♩ = 91,999985

5

9

14

18

21

Pizzicato Strings

42

46

50

57

61

68

72

90

♩ = 116,000084

♩ = 90,999954

♩ = 91,999985

Pizzicato Strings

Queen - The miracle

♩ = 91,999985

5

9

17

23

19

45

49

57

66

72

15

2

4

4

4

2

4

4

2

90 ♪ = 116,000084

Pizzicato Strings
♪ = 90,999954

♪ = 91,999985

18

3

14

Queen - The miracle

Strings

♩ = 91,999985

5 2 2

13

19 4

29

7 2 2

51

57

64

71

78

V.S.

2

Strings

85

90

♩ = 116,000084 ♩ = 90,999954 ♩ = 91,999985

18

114

120

Queen - The miracle

Strings

♩ = 91,999985

5 2 2

13 14

33 2

39 2 2

47 6

58 9

70 4

81

86 18

♩ = 116,000084

2

Strings

108 ♩ = 90,999954

♩ = 91,999985

116

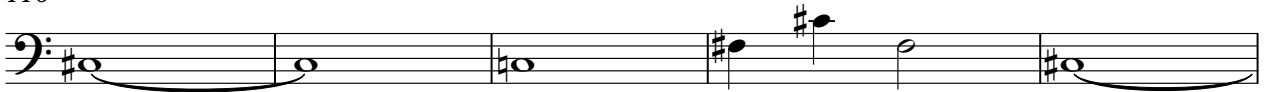

121

