

Queen - These Are The Days Of Our Lives 1

♩ = 111,000114

♩ = 111,000114

5

Alto Sax. Perc. J. Gtr. E. Bass Vla.

9

Alto Sax. Perc. J. Gtr. E. Gtr. E. Bass Vln.

12

Alto Sax.
Perc.
J. Gtr.
E. Bass
Vla.

15

Alto Sax.
Perc.
J. Gtr.
E. Gtr.
E. Gtr.
E. Bass
Vla.

18

Alto Sax.

Perc.

E. Gtr.

E. Bass

Vla.

21

Alto Sax.

Perc.

E. Gtr.

E. Bass

Vla.

24

Alto Sax.

Perc.

E. Gtr.

E. Bass

Vla.

26

Alto Sax.

Perc.

E. Gtr.

E. Gtr.

E. Bass

Tape Smp. Str.

Vla.

29

Alto Sax.

Perc.

E. Gtr.

E. Gtr.

E. Bass

Tape Smp. Str.

Vla.

32

Alto Sax. Perc. E. Gtr. E. Gtr. E. Bass Tape Smp. Str. Vla.

34

Alto Sax. Perc. E. Gtr. E. Bass FX 5 Vla.

37

Alto Sax.

Perc.

E. Bass

Tape Smp. Str

FX 5

Vla.

40

Alto Sax.

Perc.

J. Gtr.

E. Gtr.

E. Bass

FX 4

Vla.

43

Alto Sax. Perc. J. Gtr. E. Gtr. E. Gtr. E. Bass Vla.

46

Alto Sax. Perc. J. Gtr. E. Gtr. E. Gtr. E. Bass Vla.

49

Alto Sax.

Perc.

E. Gtr.

E. Bass

Vla.

52

Alto Sax.

Perc.

E. Gtr.

E. Gtr.

E. Bass

Vla.

55

Alto Sax.

Perc.

E. Gtr.

E. Gtr.

E. Bass

Vla.

58

Alto Sax.

Perc.

J. Gtr.

E. Gtr.

E. Bass

Vla.

60

Alto Sax.
Perc.
J. Gtr.
E. Gtr.
E. Bass
Tape Smp. Str
Vla.

63

Alto Sax.
Perc.
J. Gtr.
E. Gtr.
E. Gtr.
E. Bass
Tape Smp. Str
Vla.

66

Alto Sax.
Perc.
E. Gtr.
E. Gtr.
E. Bass
Tape Smp. Str
FX 5
Vla.

68

Alto Sax.
Perc.
E. Bass
FX 5
Vla.

71

Alto Sax. 3

Perc.

E. Gtr.

E. Gtr.

E. Bass

Tape Smp. Str

FX 4

Vla.

74

Perc.

E. Gtr.

E. Gtr.

E. Bass

Vla.

77

Perc.

E. Gtr.

E. Gtr.

E. Bass

Vla.

80

Perc.

E. Gtr.

E. Gtr.

E. Bass

Vla.

83

Perc.

E. Gtr.

E. Gtr.

E. Bass

Vla.

85

Perc.

E. Gtr.

E. Gtr.

E. Bass

Vla.

88

Perc.

E. Gtr.

E. Gtr.

E. Bass

Vla.

90

Perc.

E. Gtr.

E. Gtr.

E. Bass

Vla.

93

Alto Sax.
Perc.
E. Gtr.
E. Gtr.
E. Bass
Vla.

96

Alto Sax.
Perc.
E. Gtr.
E. Gtr.
E. Gtr.
E. Bass
Tape Smp. Str.
Vla.

98

101

Alto Sax. Perc. E. Gtr. E. Gtr. E. Gtr. E. Bass Tape Smp. Str FX 5 Vla.

104

Alto Sax. Perc. E. Bass FX 5 Vla.

107

Alto Sax. Perc. E. Bass FX 4 Vla.

109

Alto Sax. Perc. E. Gtr. E. Bass Tape Smp. Str. FX 4 Vla.

111

Perc.

J. Gtr.

E. Gtr.

E. Gtr.

E. Bass

FX 4

Vla.

114

Perc.

J. Gtr.

E. Gtr.

E. Gtr.

E. Bass

Vla.

116 **6** **6** **6** **6** 21

Perc.

E. Bass

Vla.

117 **6** **6** **6** **6**

Perc.

E. Bass

Vla.

Alto Saxophone

Queen - These Are The Days Of Our Lives 1

♩ = 111,000114

7

11

16

20

24

29

34

39

42

3

3

3

45

3 3

49

3 3

53

57

62

67

3

72

20

96

101

3

106

3 8

118

Queen - These Are The Days Of Our Lives 1

Percussion

♩ = 111,000114

3

7

11

15

19

23

25

27

31

33

V.S.

35

39

43

47

51

55

58

60

64

66

Percussion

68

72

76

80

83

86

90

94

97

100

V.S.

Percussion

104

107

109

112

116

117

118

2

♩ = 111,000114

7

12

25

41

46

10

60

2 47

112

3

118

2

♩ = 111,000114

10 3 4

20

25

31 6 8

43 2 6

49 3

58

63 51

118 2

♩ = 111,000114

14

18 10 2

34 10

48 5

57 8 29

96 2

101 7 7

118 2

♩ = 111,000114

72

77

82

87

92

97

102

112

118

♩ = 111,000114

72

76

80

85

89

91

95

99

103

112

2

Electric Guitar

118

♩ = 111,000114
7

15

20

25

30

35

41

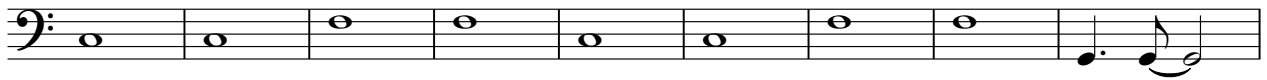

50

54

59

64

69

75

80

86

91

96

101

107

111

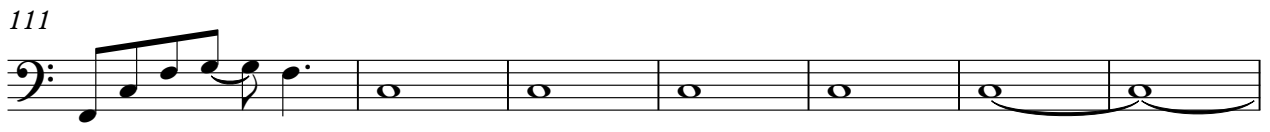

118

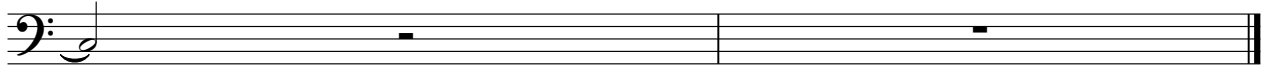

Queen - These Are The Days Of Our Lives 1
Tape Sampler Keyboard [Strings]

♩ = 111,000114

27

2

34

4

8

21

63

2

4

8

73

23

2

101

7

7

118

2

♩ = 111,000114

39

32

73

34

108

110

6

118

2

♩ = 111,000114

33

38

29

71

31

104

12

118

2

Viola

Queen - These Are The Days Of Our Lives 1

♩ = 111,000114

7

13

21

29

35

42

49

58

64

70

V.S.

2

Viola

78

87

95

102

109

115
