

Queen - These Are The Days Of Our Lives 2

♩ = 112,000893

OBOE

TRUMPET

TRUMPET

TRUMPET

DRUMS

JAZZ GTR

CLEAN GTR

HARPSICHRD

SYN BASS 1

♩ = 112,000893

SYN STR 2

2

5

DRUMS

SYN BASS

SYN STR 2

8

DRUMS

CLEAN GTR

SYN BASS

SYN STR 2

10

DRUMS

SYN BASS

SYN STR 2

12

OBOE

DRUMS

CLEAN GTR

SYN BASS

SYN STR 2

14

TRUMPET

DRUMS

SYN BASS

SYN STR 2

17

DRUMS

CLEAN GTR

SYN BASS

SYN STR 2

Detailed description of the musical score: The score is divided into three systems. The first system (measures 12-13) includes Oboe, Drums, Clean Guitar, Syn Bass, and Syn String 2. The second system (measures 14-16) includes Trumpet, Drums, Syn Bass, and Syn String 2. The third system (measures 17-18) includes Drums, Clean Guitar, Syn Bass, and Syn String 2. The Oboe part has rests in measures 12 and 13, followed by a melodic line in measure 14. The Trumpet part has rests in measures 14 and 15, followed by a melodic line in measure 16. The Drums part features a consistent rhythmic pattern of eighth notes with accents. The Clean Guitar part has rests in measures 12 and 13, followed by a melodic line in measure 14. The Syn Bass part has rests in measures 12 and 13, followed by a melodic line in measure 14. The Syn String 2 part has rests in measures 12 and 13, followed by a melodic line in measure 14. The score is marked with double bar lines and repeat signs.

20

DRUMS

CLEAN GTR

SYN BASS

SYN STR 2

23

DRUMS

CLEAN GTR

SYN BASS

SYN STR 2

6

24

DRUMS

CLEAN GTR

SYN BASS

SYN STR 2

26

TRUMPET

DRUMS

CLEAN GTR

SYN BASS

SYN STR 2

28

DRUMS

CLEAN GTR

SYN BASS

SYN STR 2

30

TRUMPET

DRUMS

CLEAN GTR

SYN BASS

SYN STR 2

31

TRUMPET

DRUMS

CLEAN GTR

SYN BASS

SYN STR 2

32

DRUMS

JAZZ GTR

SYN BASS

SYN STR 2

34

DRUMS

JAZZ GTR

SYN BASS

SYN STR 2

36

DRUMS

HARPSICHR

SYN BASS

SYN STR 2

39

DRUMS

CLEAN GTR

HARPSICHR

SYN BASS

SYN STR 2

42

TRUMPET

DRUMS

CLEAN GTR

SYN BASS

SYN STR 2

44

TRUMPET

DRUMS

SYN BASS

SYN STR 2

46

TRUMPET

DRUMS

SYN BASS

SYN STR 2

49

TRUMPET

DRUMS

SYN BASS

SYN STR 2

52

DRUMS

SYN BASS

SYN STR 2

55

DRUMS

SYN BASS

SYN STR 2

6

57

DRUMS

CLEAN GTR

SYN BASS

SYN STR 2

59

DRUMS

CLEAN GTR

SYN BASS

SYN STR 2

Double bar line

61

DRUMS

CLEAN GTR

SYN BASS

SYN STR 2

Double bar line

63

DRUMS

CLEAN GTR

SYN BASS

SYN STR 2

Double bar line

64

DRUMS

CLEAN GTR

SYN BASS

SYN STR 2

65

DRUMS

JAZZ GTR

SYN BASS

SYN STR 2

67

DRUMS

JAZZ GTR

SYN BASS

SYN STR 2

69

DRUMS

HARPSICHR

SYN BASS

SYN STR 2

72

DRUMS

SYN BASS

SYN STR 2

75

DRUMS

SYN BASS

SYN STR 2

78

DRUMS

SYN BASS

SYN STR 2

81

DRUMS

SYN BASS

SYN STR 2

82

TRUMPET

TRUMPET

DRUMS

SYN BASS

SYN STR 2

84

TRUMPET

TRUMPET

DRUMS

SYN BASS

SYN STR 2

87

TRUMPET

TRUMPET

DRUMS

SYN BASS

SYN STR 2

89

TRUMPET

TRUMPET

DRUMS

SYN BASS

SYN STR 2

91

TRUMPET

TRUMPET

DRUMS

SYN BASS

SYN STR 2

94

DRUMS

SYN BASS

SYN STR 2

95 3 3 3 3 17

DRUMS

SYN BASS

SYN STR 2

96

DRUMS

SYN BASS

SYN STR 2

97

DRUMS

SYN BASS

SYN STR 2

98

DRUMS

SYN BASS

SYN STR 2

100

DRUMS

JAZZ GTR

SYN BASS

SYN STR 2

103

DRUMS

JAZZ GTR

SYN BASS

SYN STR 2

105

DRUMS

JAZZ GTR

SYN BASS

SYN STR 2

6 3

107 6 6 19

DRUMS

JAZZ GTR

CLEAN GTR

SYN BASS

SYN STR 2

108

DRUMS

JAZZ GTR

CLEAN GTR

SYN BASS

SYN STR 2

111

DRUMS

SYN BASS

SYN STR 2

114
DRUMS

117
DRUMS

120
DRUMS

125
OBOE

133
OBOE

141
OBOE

147
OBOE

OBOE

Queen - These Are The Days Of Our Lives 2

♩ = 112,000893
OBOE

12 **139**

TRUMPET

Queen - These Are The Days Of Our Lives 2

♩ = 112,000893
TRUMPET

81

84

88

91

60

TRUMPET

Queen - These Are The Days Of Our Lives 2

♩ = 112,000893
TRUMPET

81

84

88

91

60

Queen - These Are The Days Of Our Lives 2

DRUMS

♩ = 112,000893
DRUMS

5

9

11

14

18

22

24

26

28

6

V.S.

2

DRUMS

30

32

34

37

41

44

47

51

55

57

DRUMS

59

61

63

65

67

70

74

78

81

82

V.S.

DRUMS

85

89

93

95

96

98

101

105

107

109

DRUMS

113

117

120

31

♩ = 112,000893
JAZZ GTR 31

31

36 29

36

69 31

69

104

104

108 43

108

CLEAN GTR

Queen - These Are The Days Of Our Lives 2

♩ = 112,000893
CLEAN GTR

8 3 4

18

23

29 9

42 14

60

65 42 44

HARPSICHR

Queen - These Are The Days Of Our Lives 2

♩ = 112,000893
HARPSICHRD

37

37 38 39

40

31

81

40 41 42

Queen - These Are The Days Of Our Lives 2

SYN BASS

♩ = 112,000893

SYN BASS 1

5

10

15

20

25

30

35

40

45

50

55

60

64

69

74

80

85

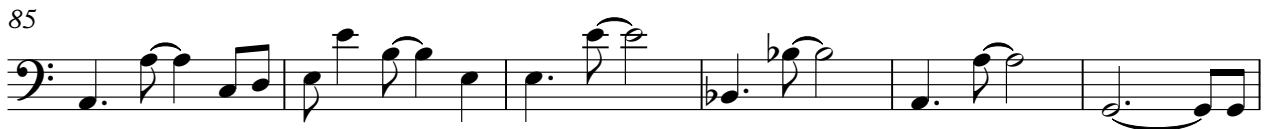

91

96

101

SYN BASS

3

107

111

39

Queen - These Are The Days Of Our Lives 2

SYN STR 2

♩ = 112,000893
SYN STR 2

5

11

18

26

32

39

45

52

59

65

V.S.

72

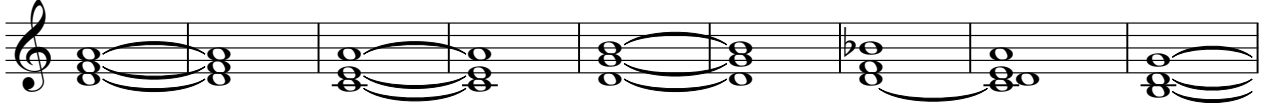

81

90

97

103

110

