

Queen - This Could Be A Dream

♩ = 120,000000

7

11

16

Perc.

J. Gtr.

E. Bass

E. Piano

Syn. Str.

Lead 3

Tel.

21

Perc.

J. Gtr.

E. Bass

E. Piano

Syn. Str.

Lead 3

Tel.

26

Perc.

E. Gtr.

E. Bass

E. Piano

Syn. Voice

Syn. Str.

Lead 3

Vla.

30

Perc.

E. Gtr.

E. Bass

E. Piano

Syn. Voice

Syn. Str.

Lead 3

Vla.

34 Perc. J. Gtr. E. Gtr. E. Bass E. Piano Syn. Voice Syn. Str. Lead 3 Vla. Tel.

39

Perc.

J. Gtr.

E. Bass

E. Piano

Syn. Voice

Syn. Str.

Lead 3

Vln.

Tel.

44

Perc.

J. Gtr.

E. Bass

E. Piano

Syn. Str.

Lead 3

Tel.

49

Perc.

J. Gtr.

E. Bass

E. Piano

Syn. Str.

Lead 3

Tel.

54

Pan.

Perc.

E. Gtr.

E. Bass

E. Piano

Syn. Voice

Syn. Str.

Lead 3

Vln.

58

Pan.
Perc.
E. Gtr.
E. Bass
E. Piano
Syn. Voice
Syn. Str.
Lead 3
Vla.

62

Pan.
Perc.
E. Gtr.
E. Bass
E. Piano
Syn. Voice
Syn. Str.
Lead 3
Vla.

66 9

Perc.

E. Gtr.

E. Bass

E. Piano

Syn. Voice

Syn. Str.

Lead 3

Vla.

70

Perc.

J. Gtr.

E. Gtr.

E. Bass

E. Piano

Syn. Voice

Syn. Str.

Lead 3

Vla.

Tel.

75

Perc.

J. Gtr.

E. Gtr.

E. Bass

E. Piano

Syn. Voice

Syn. Str.

Lead 3

Vla.

80

Perc.

J. Gtr.

E. Gtr.

E. Bass

E. Piano

Syn. Str.

Vla.

84

Perc.

E. Gtr.

E. Gtr.

E. Bass

E. Piano

Syn. Str.

Vla.

88

Perc.

E. Gtr.

E. Gtr.

E. Bass

E. Piano

Syn. Str.

Lead 3

Vla.

92

Perc.

E. Gtr.

E. Gtr.

E. Bass

E. Piano

Syn. Str.

Lead 3

Vla.

96

Perc.

E. Gtr.

E. Gtr.

E. Bass

E. Piano

Syn. Str.

Lead 3

Vla.

Tel.

101

106

110

114

118

Perc.

J. Gtr.

E. Bass

E. Piano

Syn. Voice

Syn. Str.

Lead 3

Vla.

122

Perc.

J. Gtr.

E. Bass

E. Piano

Syn. Voice

Syn. Str.

Lead 3

Vla.

126

Perc.

J. Gtr.

E. Bass

E. Piano

Syn. Voice

Syn. Str.

Lead 3

Vla.

130

Perc.

J. Gtr.

E. Bass

E. Piano

Syn. Voice

Syn. Str.

Lead 3

Vla.

132

Panpipes

Queen - This Could Be A Dream

♩ = 120,000000

54

58

62

72

Queen - This Could Be A Dream

Percussion

♩ = 120,000000

2

7

11

15

19

23

27

31

35

39

V.S.

Percussion

3

81

85

89

93

97

102

106

110

114

117

V.S.

Percussion

120

124

128

132

♩ = 120,000000

121

127

130

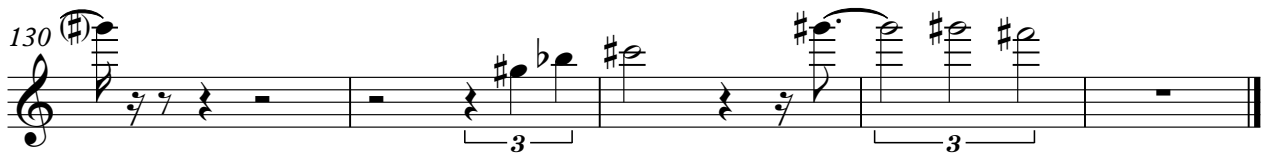

Queen - This Could Be A Dream

Electric Guitar

♩ = 120,000000

26

33

20

59

67

7

80

3

3

84

87

90

96

100

33

♩ = 120,000000

83

87

91

96

36

Queen - This Could Be A Dream

5-string Electric Bass

♩ = 120,000000

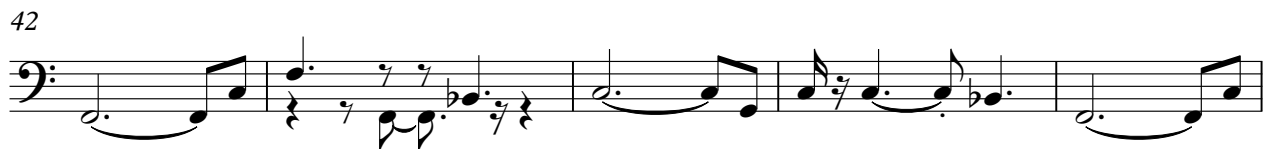

V.S.

53

57

60

64

68

72

78

83

88

92

95

98

104

111

117

124

129

Queen - This Could Be A Dream

Electric Piano

♩ = 120,000000

2

9

15

22

29

35

V.S.

41

48

55

62

68

75

82

88

94

100

107

113

119

125

130

Queen - This Could Be A Dream

Synth Voice

♩ = 120,000000

3

3

3

3

3

2

13

12

32

5

43

12

62

2

70

3

3

3

77

22

3

103

3

3

3

3

3

3

3

112

116

120

124

128

131

Queen - This Could Be A Dream

Synth Strings

♩ = 120,000000

2

9

15

21

27

35

42

49

55

63

V.S.

72

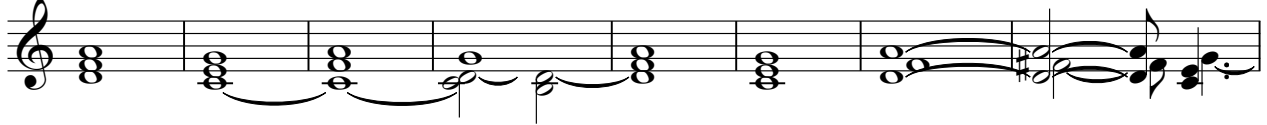

80

88

96

104

110

116

122

128

131

Queen - This Could Be A Dream

Lead 3 (Calliope)

♩ = 120,000000

8

11

17

22

28

32

34

Lead 3 (Calliope)

Lead 3 (Calliope)

98

103

107

112

116

121

125

130

Queen - This Could Be A Dream

Viola

♩ = 120,000000

2

9

16

30

38

60

69

77

84

92

100

V.S.

107

114

121

128

Telephone

Queen - This Could Be A Dream

♩ = 120,000000

