

The Bangles - Manic Monday

♩ = 116,000084

Honky-tonk Piano

Synth Bass 2

♩ = 116,000084

Aoustic Grand Piano

4

Honky-tonk Piano

Synth Bass 2

Aoustic Grand Piano

7

Hi Hat

Honky-tonk Piano

Synth Bass 2

Aoustic Grand Piano

11

Hi Hat

Honky-tonk Piano

Synth Bass 2

Aoustic Grand Piano

13

Hi Hat

Honky-tonk Piano

Synth Bass 2

Aoustic Grand Piano

16

Hi Hat

Honky-tonk Piano

Synth Bass 2

Aoustic Grand Piano

19

Hi Hat

Honky-tonk Piano

Synth Bass 2

Aoustic Grand Piano

22

Hi Hat

Honky-tonk Piano

Synth Bass 2

Aoustic Grand Piano

25

Hi Hat

Honky-tonk Piano

Synth Bass 2

Aoustic Grand Piano

28

Hi Hat

Honky-tonk Piano

Synth Bass 2

Aoustic Grand Piano

31

Hi Hat

Honky-tonk Piano

Synth Bass 2

Aoustic Grand Piano

34

Hi Hat

Bass Drum & Snare

Honky-tonk Piano

Synth Bass 2

Pad 7 (halo)

Aoustic Grand Piano

$\text{♩} = 116,000084$

37 ♩ = 116,000084 ♩ = 116,000084

Hi Hat

Bass Drum & Snare

Honky-tonk Piano

Synth Bass 2

Pad 7 (halo)

Aoustic Grand Piano

39 ♩ = 116,000084 ♩ = 116,000084 ♩ = 116,000084

Hi Hat

Bass Drum & Snare

Honky-tonk Piano

Synth Bass 2

Pad 7 (halo)

Aoustic Grand Piano

♩ = 116,000084 ♩ = 116,000084 ♩ = 116,000084

42

Hi Hat

Bass Drum & Snare

Honky-tonk Piano

Synth Bass 2

Pad 7 (halo)

Aoustic Grand Piano

45 ♩ = 116,000084 ♩ = 116,000084 ♩ = 116,000084

Hi Hat

Bass Drum & Snare

Honky-tonk Piano

Synth Bass 2

Pad 7 (halo) ♩ = 116,000084 ♩ = 116,000084 ♩ = 116,000084

Aoustic Grand Piano

Detailed description of the musical score: The score is for page 10 and starts at measure 45. It features six staves. The top two staves are for percussion: Hi Hat and Bass Drum & Snare. The Hi Hat part consists of a steady eighth-note pattern of 'x' marks. The Bass Drum & Snare part has a rhythmic pattern of quarter and eighth notes. The Honky-tonk Piano part is a two-staff instrument with a melodic line in the treble clef and a bass line in the bass clef. The Synth Bass 2 part is a single-staff instrument in the bass clef with a simple bass line. The Pad 7 (halo) part is a single-staff instrument in the treble clef with a melodic line. The Aoustic Grand Piano part is a single-staff instrument in the treble clef with a melodic line. The tempo is marked as 116,000084 in three locations. The key signature has one sharp (F#).

48 ♩ = 116,000084 ♩ = 116,000084

Hi Hat

Bass Drum & Snare

Honky-tonk Piano

Synth Bass 2

Pad 7 (halo)

Aoustic Grand Piano

50 ♩ = 116,000084 ♩ = 116,000084 ♩ = 116,000084

Hi Hat

Bass Drum & Snare

Honky-tonk Piano

Synth Bass 2

Pad 7 (halo)

Aoustic Grand Piano

53 ♩ = 116,000084 ♩ = 116,000084 ♩ = 116,000084

Hi Hat

Hi Hat: A series of 'x' marks on a staff, indicating a steady rhythmic pattern.

Honky-tonk Piano

Synth Bass 2

Pad 7 (halo)

Aoustic Grand Piano

56 ♩ = 116,000084 ♩ = 116,000084 ♩ = 116,000084

Hi Hat

Bass Drum & Snare

Honky-tonk Piano

Synth Bass 2

Pad 7 (halo) ♩ = 116,000084 ♩ = 116,000084 ♩ = 116,000084

Acoustic Grand Piano

59

Hi Hat

Bass Drum & Snare

Honky-tonk Piano

Synth Bass 2

Pad 7 (halo)

Acoustic Grand Piano

62

Hi Hat

Bass Drum & Snare

Honky-tonk Piano

Synth Bass 2

Pad 7 (halo)

Aoustic Grand Piano

65

Hi Hat

Bass Drum & Snare

Honky-tonk Piano

Synth Bass 2

Pad 7 (halo)

Aoustic Grand Piano

68

Hi Hat

Bass Drum & Snare

Honky-tonk Piano

Synth Bass 2

Aoustic Grand Piano

71

Bass Drum & Snare

Honky-tonk Piano

Synth Bass 2

Aoustic Grand Piano

75 ♩ = 116,000084 ♩ = 116,000084 ♩ = 116,000084

Hi Hat

Bass Drum & Snare

Honky-tonk Piano

Synth Bass 2

Aoustic Grand Piano

78 ♩ = 116,000084 ♩ = 116,000084

Hi Hat

Bass Drum & Snare

Honky-tonk Piano

Synth Bass 2

Aoustic Grand Piano

80 ♩ = 116,000084

Hi Hat

Bass Drum & Snare

Honky-tonk Piano

Synth Bass 2

Aoustic Grand Piano

The Bangles - Manic Monday

Hi Hat

♩ = 116,000084
9

14

20

26

32

♩ = 116,000084

37

♩ = 116,000084 ♩ = 116,000084 ♩ = 116,000084 ♩ = 116,000084 ♩ = 116,000084 ♩ = 116,000084

43

♩ = 116,000084 ♩ = 116,000084 ♩ = 116,000084 ♩ = 116,000084 ♩ = 116,000084 ♩ = 116,000084

49

♩ = 116,000084 ♩ = 116,000084 ♩ = 116,000084 ♩ = 116,000084 ♩ = 116,000084 ♩ = 116,000084

55

♩ = 116,000084 ♩ = 116,000084 ♩ = 116,000084 ♩ = 116,000084

61

V.S.

2

Hi Hat

67

♩ = 116,000084

4

76 ♩ = 116,000084

♩ = 116,000084

♩ = 116,000084

79 ♩ = 116,000084

♩ = 116,000084

Honky-tonk Piano

The Bangles - Manic Monday

♩ = 116,000084

5

10

14

18

22

V.S.

26

31

36 ♩ = 116,000084 ♩ = 116,000084 ♩ = 116,000084 ♩ = 116,000084

40 ♩ = 116,000084 ♩ = 116,000084 ♩ = 116,000084 ♩ = 116,000084

44 ♩ = 116,000084 ♩ = 116,000084 ♩ = 116,000084 ♩ = 116,000084

48 ♩ = 116,000084 ♩ = 116,000084 ♩ = 116,000084 ♩ = 116,000084

Honky-tonk Piano

52 ♩ = 116,000084 ♩ = 116,000084 ♩ = 116,000084 ♩ = 116,000084 ♩ = 116,000084

57 ♩ = 116,000084 ♩ = 116,000084

62

66

70

75 ♩ = 116,000084 ♩ = 116,000084 ♩ = 116,000084 ♩ = 116,000084

4

Honky-tonk Piano

79 ♩ = 116,000084

♩ = 116,000084

Synth Bass 2

The Bangles - Manic Monday

♩ = 116,000084

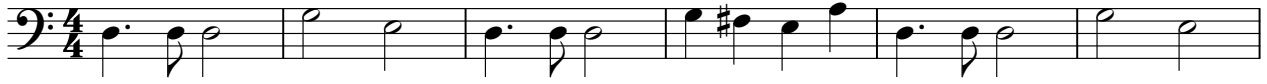

7

13

19

25

31

♩ = 116,000084

37 ♩ = 116,000084 ♩ = 116,000084 ♩ = 116,000084 ♩ = 116,000084 ♩ = 116,000084 ♩ = 116,000084

43 ♩ = 116,000084 ♩ = 116,000084 ♩ = 116,000084 ♩ = 116,000084 ♩ = 116,000084 ♩ = 116,000084

49 ♩ = 116,000084 ♩ = 116,000084 ♩ = 116,000084 ♩ = 116,000084 ♩ = 116,000084 ♩ = 116,000084

55 ♩ = 116,000084 ♩ = 116,000084 ♩ = 116,000084 ♩ = 116,000084

V.S.

61

67

74

♩ = 116,000084

♩ = 116,000084

♩ = 116,000084

78 ♩ = 116,000084

♩ = 116,000084

♩ = 116,000084

The Bangles - Manic Monday

Pad 7 (halo)

♩ = 116,000084 **34** ♩ = 116,000084

37 ♩ = 116,000084 ♩ = 116,000084 ♩ = 116,000084 ♩ = 116,000084

41 ♩ = 116,000084 ♩ = 116,000084 ♩ = 116,000084 ♩ = 116,000084

45 ♩ = 116,000084 ♩ = 116,000084 ♩ = 116,000084 ♩ = 116,000084

49 ♩ = 116,000084 ♩ = 116,000084 ♩ = 116,000084 ♩ = 116,000084 ♩ = 116,000084

54 ♩ = 116,000084 ♩ = 116,000084 ♩ = 116,000084 ♩ = 116,000084 ♩ = 116,000084

59

64

68 ♩ = 116,000084 ♩ = 116,000084 ♩ = 116,000084 ♩ = 116,000084 **7** **3**

Acoustic Grand Piano

The Bangles - Manic Monday

♩ = 116,000084

6

11

14

18

22

26

31

36 = 116,000084 ♩ = 116,000084 ♩ = 116,000084

39 = 116,000084 ♩ = 116,000084 ♩ = 116,000084 ♩ = 116,000084

V.S.

Acoustic Grand Piano

43 ♩ = 116,000084 ♩ = 116,000084 ♩ = 116,000084 ♩ = 116,000084

47 ♩ = 116,000084 ♩ = 116,000084 ♩ = 116,000084 ♩ = 116,000084

51 ♩ = 116,000084 ♩ = 116,000084 ♩ = 116,000084 ♩ = 116,000084 ♩ = 116,000084

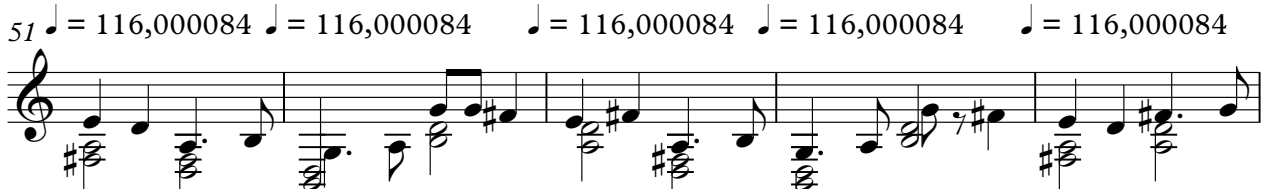

56 ♩ = 116,000084 ♩ = 116,000084 ♩ = 116,000084

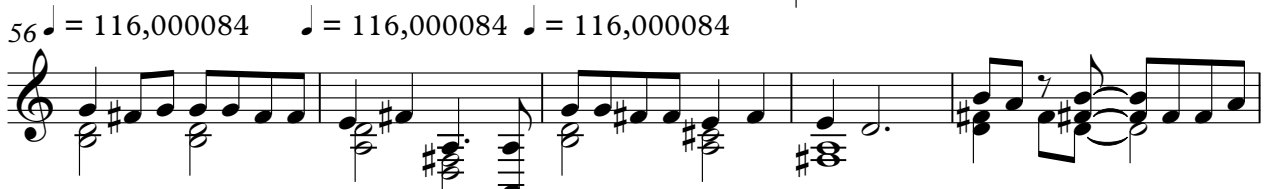

61

65

69

74 ♩ = 116,000084 ♩ = 116,000084 ♩ = 116,000084

78 ♩ = 116,000084 ♩ = 116,000084 ♩ = 116,000084

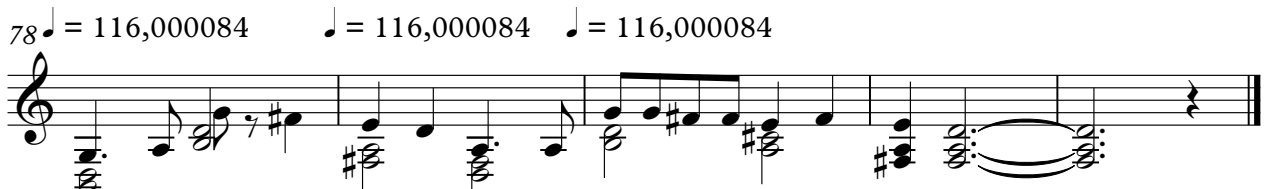
