

Queen - We Are The Champions 3

♩ = 99,000099

Alto Saxophone

Percussion

Electric Guitar

Electric Guitar

Electric Guitar

Fretless Electric Bass

Alto

Quintus

Solo

Solo

7

Alto Sax.

Perc.

E. Bass

Solo

Solo

12

Alto Sax.

E. Gtr.

E. Bass

Solo

Solo

16

Alto Sax.

Perc.

E. Gtr.

E. Bass

A.

Q.

Solo

Solo

20

Alto Sax.

Perc.

E. Gtr.

E. Bass

A.

Q.

Solo

Solo

6 3

25

Alto Sax.

Perc.

E. Gtr.

E. Bass

A.

Q.

Solo

Solo

31

Alto Sax.

Perc.

E. Gtr.

E. Bass

A.

Q.

Solo

Solo

37

Alto Sax.

Perc.

E. Gtr.

E. Bass

Solo

Solo

43

Alto Sax.

Perc.

E. Gtr.

E. Gtr.

E. Bass

Solo

Solo

48

Alto Sax.
Perc.
E. Gtr.
E. Gtr.
E. Bass
Solo
Solo

53

Alto Sax.
Perc.
E. Gtr.
E. Bass
Solo
Solo

57

Alto Sax.

Perc.

E. Gtr.

E. Gtr.

E. Bass

A.

Q.

Solo

Solo

61

Alto Sax.

Perc.

E. Gtr.

E. Gtr.

E. Bass

Solo

Solo

67

Alto Sax. 

Perc. 

E. Gtr. 

E. Gtr. 

E. Bass 

A. 

Q. 

Solo 

Solo 

74

Alto Sax. 

Perc. 

E. Gtr. 

E. Gtr. 

E. Bass 

A. 

Q. 

Solo 

Solo 

80

Alto Sax.

Perc.

E. Gtr.

E. Gtr.

E. Bass

A.

Q.

Solo

Solo

87

Alto Sax.

Perc.

E. Gtr.

E. Gtr.

E. Bass

A.

Q.

Solo

Solo

93

Alto Sax.

Perc.

E. Gtr.

E. Gtr.

E. Bass

A.

Q.

Solo

Solo

Queen - We Are The Champions 3

Alto Saxophone

♩ = 99,000099

2

9

15

22

29

36

45

50

55

Alto Saxophone

60

66

73

79

86

91

Queen - We Are The Champions 3

Percussion

♩ = 99,000099

8

17

22

28

33

39

47

54

59

64

V.S.

2

Percussion

70

76

82

87

91

Queen - We Are The Champions 3

Electric Guitar

♩ = 99,000099

11

14

19

26

32

40

3

49

53

56

64

V.S.

70

77

84

90

95

Electric Guitar

Queen - We Are The Champions 3

♩ = 99,000099

58

64

3

2

71

78

6

90

3

94

4

♩ = 99,000099

43

48

52

49

Queen - We Are The Champions 3

Fretless Electric Bass

♩ = 99,000099

3

9

17

25

31

38

46

53

60

68

V.S.

2

Fretless Electric Bass

75

82

88

93

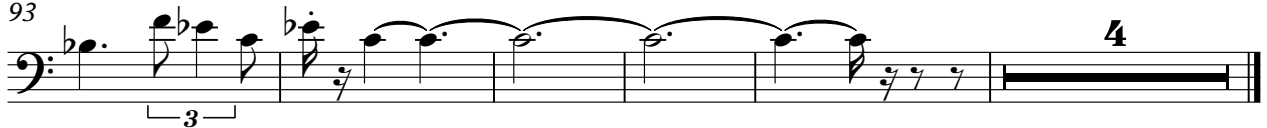

4

Queen - We Are The Champions 3

Alto

♩ = 99,000099

17 3 8

29 3

36 21

36 21

61 8

61 8

75 7

75 7

88 3 8

88 3 8

Quintus

Queen - We Are The Champions 3

♩ = 99,000099

18 8

31

22

59

8

73

9

88

8

92

3 8

Queen - We Are The Champions 3

Solo

♩ = 99,000099

3

7

11

15

21

26

32

37

41

45

V.S.

49

53

58

64

70

76

80

86

92

Queen - We Are The Champions 3

Solo

♩ = 99,000099

3

9

15

20

24

31

40

46

54

59

6

6

6

6

3

6

6

3

6

3

V.S.

62

68

77

84

92
