

♩ = 207,000046

Percussion

4

Perc.

Alm.

Tub. B.

E. Gtr.

E. Bass

FX 7

7

Perc.

Alm.

Tub. B.

E. Gtr.

E. Bass

FX 7

10

Perc.

Alm.

Tub. B.

J. Gtr.

E. Gtr.

E. Bass

FX 7

13

15

17

Perc.

Tub. B.

J. Gtr.

E. Gtr.

E. Bass

Q.

Pad 3

19

21

23

25

27

Perc.

J. Gtr.

E. Gtr.

E. Bass

Q.

Pad 3

29

Perc.

Alm.

J. Gtr.

E. Gtr.

E. Bass

Q.

Pad 3

31

33

35

Perc.

Alm.

J. Gtr.

E. Bass

Q.

Pad 3

38

Perc.

Tub. B.

E. Gtr.

E. Bass

Pad 3

41

Perc. Alm. E. Gtr. E. Bass

44

Perc. Alm. Tub. B. E. Gtr. E. Bass

47

49

51

53

55

Perc.

Tub. B.

J. Gtr.

E. Gtr.

E. Bass

Q.

Pad 3

57

Perc.

Tub. B.

J. Gtr.

E. Gtr.

E. Bass

Pad 3

59

61

63

65

67

69

71

74

77

Perc.

Tub. B.

J. Gtr.

E. Gtr.

Sit.

E. Bass

Sar.

Sar.

79

Perc.

J. Gtr.

E. Gtr.

Sit.

E. Bass

Sar.

Sar.

81

Perc.

J. Gtr.

E. Gtr.

Sit.

E. Bass

Sar.

Sar.

83

Perc.

J. Gtr.

E. Gtr.

Sit.

E. Bass

Sar.

Sar.

85

Perc.

J. Gtr.

E. Gtr.

Sit.

E. Bass

Sar.

Sar.

87

Perc.

J. Gtr.

E. Gtr.

Sit.

E. Bass

Sar.

Sar.

89

Perc.

J. Gtr.

E. Gtr.

Sit.

E. Bass

Sar.

Sar.

91

93

95

Perc. J. Gtr. E. Gtr. Sit. E. Bass Sar. Sar.

97

Perc. J. Gtr. E. Gtr. Sit. E. Bass Sar. Sar.

99

Perc.

J. Gtr.

Sit.

E. Bass

Sar.

Sar.

101

Perc.

Sit.

E. Bass

104

Perc.

Sit.

E. Bass

107

Perc.

Sit.

E. Bass

Pad 3

110

Perc.

Pad 3

113

Perc.

Q.

Pad 3

116

Perc.

J. Gtr.

E. Bass

Pad 3

118

Perc.

J. Gtr.

E. Bass

Pad 3

120

Perc.

J. Gtr.

E. Bass

Pad 3

122

Perc.

J. Gtr.

E. Bass

Q.

Pad 3

124

Perc.

Tub. B.

J. Gtr.

E. Gtr.

E. Bass

Pad 3

126

Perc.

J. Gtr.

E. Gtr.

E. Bass

Pad 3

128

130

132

134

136

138

141

Perc.

E. Bass

Pad 3

144

Perc.

E. Bass

147

Perc.

Tub. B.

J. Gtr.

E. Gtr.

E. Gtr.

E. Gtr.

E. Bass

150

Perc.

J. Gtr.

E. Gtr.

E. Gtr.

E. Gtr.

E. Bass

152

Perc.

Tub. B.

J. Gtr.

E. Gtr.

E. Gtr.

E. Gtr.

E. Bass

154

156

158

Perc.

J. Gtr.

E. Gtr.

E. Gtr.

E. Gtr.

E. Bass

160

Perc.

Tub. B.

J. Gtr.

E. Gtr.

E. Gtr.

E. Gtr.

E. Bass

162

164

Percussion

♩ = 207,000046

4/4

4

7

10

13

16

19

22

25

28

V.S.

Percussion

31

34

37

40

43

46

49

52

55

58

Percussion

61

64

67

70

73

76

79

82

85

88

V.S.

91

94

97

100

103

106

109

112

115

118

121

124

127

130

133

136

139

142

145

148

Percussion

151

154

157

160

163

Almglocken

♩ = 207,000046

4

9

17

29

34

42

47

60

67

72

135

139

26

Tubular Bells

♩ = 207,000046

Jazz Guitar

♩ = 207,000046

11

14

16

18

20

22

24

26

28

30

V.S.

32

34

37

11

50

52

54

56

58

60

62

89

91

93

95

97

99

101

15

118

120

122

124

126

128

130

132

134

136

138

148

150

152

154

156

158

160

162

164

Electric Guitar

♩ = 207,000046

147

150

154

158

162

3

Electric Guitar

♩ = 207,000046

3

10

18

26

34

6

46

54

62

67

6

76

84

92

26

124

132

10

148

156

161

Electric Guitar

♩ = 207,000046

147

150

154

158

162

3

Sitar

♩ = 207,000046

75

79

83

87

91

95

98

102

106

109

22 **36**

54

59

64

69

75

81

86

91

96

101

109

7

120

125

130

135

140

148

153

158

162

Quintus

♩ = 207,000046

17 6

26 2

32 17

54 6

64 2

71 41

116 6 6

131 2

137 26

Pad 3 (Polysynth)

♩ = 207,000046 **12**

15

19

23

27

31

37 **9**

49

53

57

61

65

70

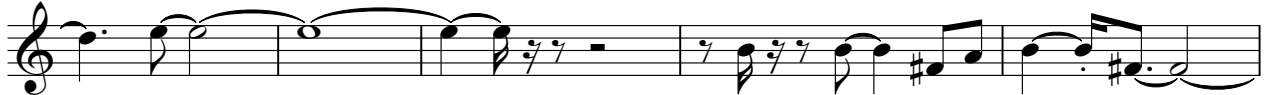

75

111

115

119

123

127

131

135

141

23

FX 7 (Echoes)

♩ = 207,000046

3

10

61

74

90

Sarangi

♩ = 207,000046

75

79

84

89

94

98

66

Sarangi

♩ = 207,000046

75

79

84

89

94

97

99

66