

♩ = 123,000221

Percussion

Jazz Guitar

Jazz Guitar

Jazz Guitar

Jazz Guitar

Electric Guitar

Electric Guitar

5-string Fretless Electric Bass

Soprano

Alto

Alto

FM Synth

Synth Strings

Pad 1 (New Age)

FX 5 (Brightness)

YOU DONT F

♩ = 123,000221

7

Perc.

J. Gtr.

S.

A.

A.

Syn. Str.

Pad 1

10

Perc.

J. Gtr.

J. Gtr.

J. Gtr.

J. Gtr.

Syn. Str.

Pad 1

13

16

19

28

Perc.

J. Gtr.

E. Bass

FM

Syn. Str.

Pad 1

FX 5

31

Perc.

J. Gtr.

J. Gtr.

E. Gtr.

E. Gtr.

E. Bass

FM

Syn. Str.

Pad 1

FX 5

34

Perc.

J. Gtr.

J. Gtr.

E. Gtr.

E. Gtr.

E. Bass

FM

Syn. Str.

Pad 1

FX 5

37

Perc.

J. Gtr.

E. Gtr.

E. Bass

FM

Syn. Str.

Pad 1

FX 5

40

Perc.

J. Gtr.

J. Gtr.

J. Gtr.

E. Gtr.

E. Bass

FM

Syn. Str.

Pad 1

FX 5

43

Perc.

J. Gtr.

E. Gtr.

E. Bass

FM

Syn. Str.

Pad 1

FX 5

46

49

52

Perc.

J. Gtr.

J. Gtr.

J. Gtr.

J. Gtr.

E. Bass

FM

Syn. Str.

Pad 1

FX 5

55

Perc.

J. Gtr.

J. Gtr.

J. Gtr.

J. Gtr.

E. Gtr.

E. Bass

FM

Syn. Str.

Pad 1

FX 5

58

61

64

67

70

73

76

79

82

Perc.

J. Gtr.

E. Gtr.

E. Gtr.

E. Bass

FM

Syn. Str.

85

Perc.

J. Gtr.

E. Gtr.

E. Gtr.

E. Bass

FM

Syn. Str.

88

Perc.

J. Gtr.

E. Gtr.

E. Gtr.

E. Bass

FM

Syn. Str.

91

Perc.

J. Gtr.

E. Gtr.

E. Gtr.

E. Bass

FM

Syn. Str.

94

Perc.

J. Gtr.

E. Gtr.

E. Gtr.

E. Bass

FM

Syn. Str.

97

Perc.

J. Gtr.

J. Gtr.

E. Gtr.

E. Gtr.

E. Bass

FM

Syn. Str.

100

104

Perc. 

J. Gtr. 

J. Gtr. 

J. Gtr. 

J. Gtr. 

E. Gtr. 

FM 

Syn. Str. 

Pad 1 

FX 5 

Perc. 

J. Gtr. 

J. Gtr. 

J. Gtr. 

J. Gtr. 

FM 

Syn. Str. 

Pad 1 

FX 5 

113

116

119

Perc. J. Gtr. E. Bass FM Syn. Str. Pad 1 FX 5

122

Perc. J. Gtr. E. Bass S. FM Syn. Str. Pad 1 FX 5

125

128

131

Perc.

J. Gtr.

J. Gtr.

E. Gtr.

E. Gtr.

E. Bass

FM

Syn. Str.

Pad 1

FX 5

134

Perc.

J. Gtr.

J. Gtr.

E. Gtr.

E. Gtr.

E. Bass

FM

Syn. Str.

Pad 1

FX 5

137

Perc.  
J. Gtr.  
E. Gtr.  
E. Bass  
FM  
Syn. Str.  
Pad 1  
FX 5

140

Perc.  
J. Gtr.  
J. Gtr.  
J. Gtr.  
J. Gtr.  
E. Gtr.  
E. Gtr.  
E. Bass  
FM  
Syn. Str.  
Pad 1  
FX 5

143

Perc. J. Gtr. J. Gtr. J. Gtr. E. Bass FM Syn. Str. Pad 1 FX 5

146

Perc.

J. Gtr.

J. Gtr.

J. Gtr.

J. Gtr.

E. Gtr.

E. Gtr.

E. Bass

S.

A.

A.

FM

Syn. Str.

Pad 1

FX 5

# Percussion

♩ = 123,000221  
4

7

9

11

13

15

17

19

21

23

V.S.

Percussion

25

27

29

31

33

35

37

39

41

43

Percussion

45

47

49

51

53

55

57

59

61

63

V.S.

85

87

89

91

93

95

97

99

101

103

105

107

109

111

113

115

117

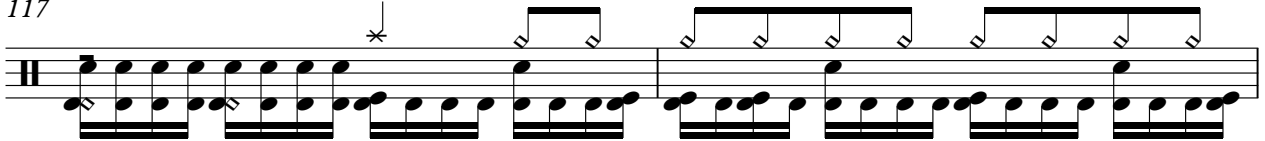

119

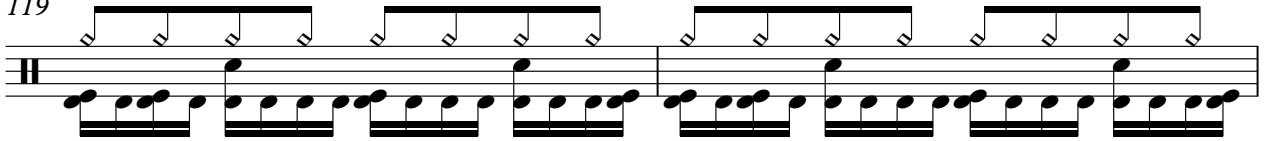

121

123

125

127

129

131

133

135

137

139

V.S.

Percussion

141

143

145

147

# Jazz Guitar

♩ = 123,000221

3

7

10

13

16

19

22

25

28

31

V.S.

64

67

70

73

76

79

99

103

106

109

17

V.S.

112

115

118

121

124

127

130

133

136

139

142

145

147

# Jazz Guitar

♩ = 123,000221

10

15

26

40

52

56

107

114

135

2

Jazz Guitar

140

145

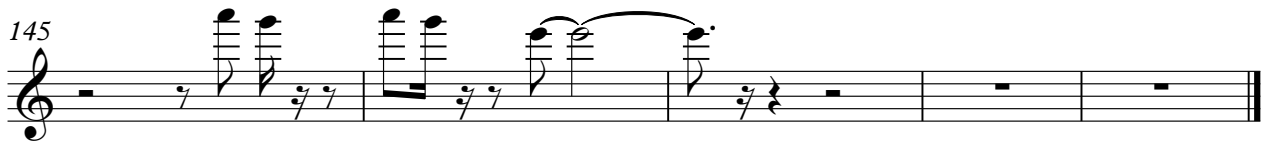

# Jazz Guitar

♩ = 123,000221

11

16

8

25

52

56

48

108

4

116

25

145

# Jazz Guitar

♩ = 123,000221

V.S.

91

6

95

6

99

3

2

105

2

3

113

2

16

133

7

145

6

Electric Guitar

♩ = 123,000221

31

35

39

46

56

60

63

73

79

83

86

89

92

97

101

**31**

135

139

Electric Guitar

♩ = 123,000221

32

35 11

50 9

61 3 9

73

79 3

83 3 3

86

89

92 3 3 3

V.S.

2

Electric Guitar

96

3 3

99

3

7

109

24

3

135

6 8

# 5-string Fretless Electric Bass

♩ = 123,000221

**24**

28

32

36

40

44

48

52

56

60

V.S.

120

124

128

132

136

140

144

147

# Soprano

♩ = 123,000221

8

112

122

25

Alto

♩ = 123,000221

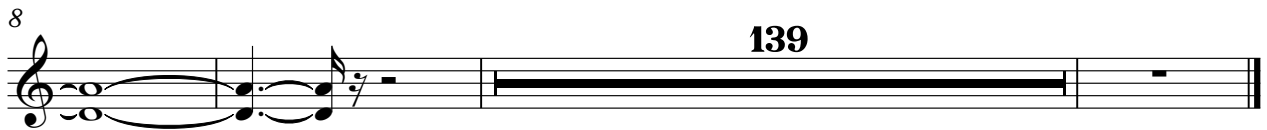

Alto

♩ = 123,000221  
YOU DONT F

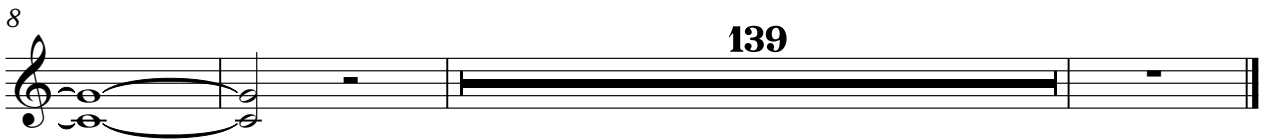
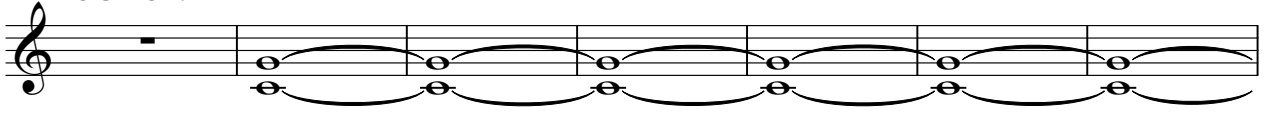

# FM Synth

♩ = 123,000221

24

29

35

41

47

53

59

65

71

77

V.S.

83

90

97

103

108

113

119

125

131

137

143

# Synth Strings

♩ = 123,000221

8

15

22

29

36

43

50

57

64

71

V.S.

78

85

93

101

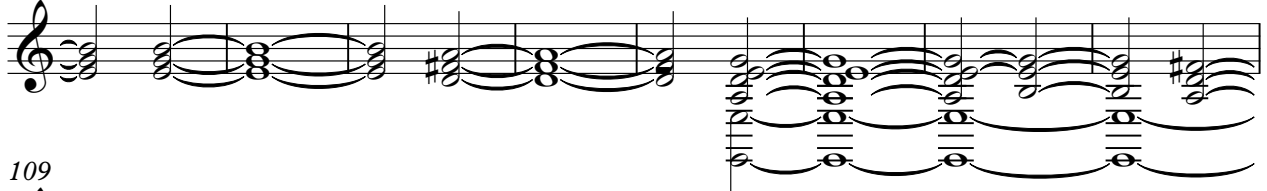

109

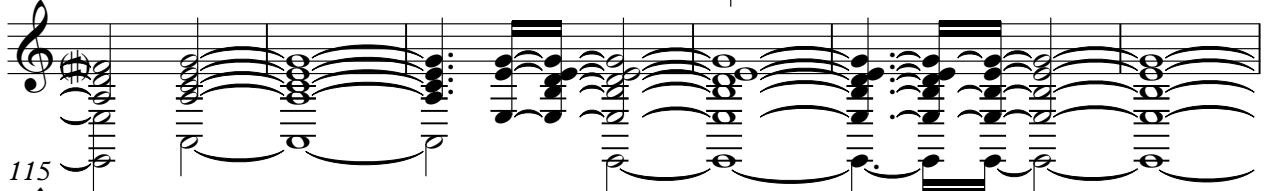

115

120

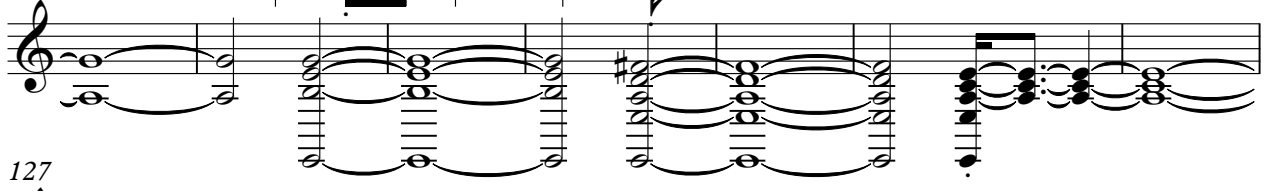

127

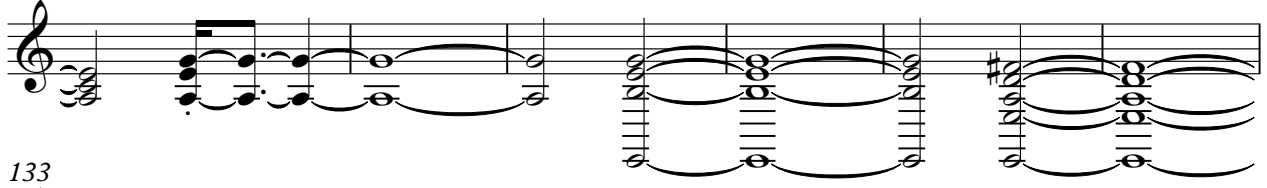

133

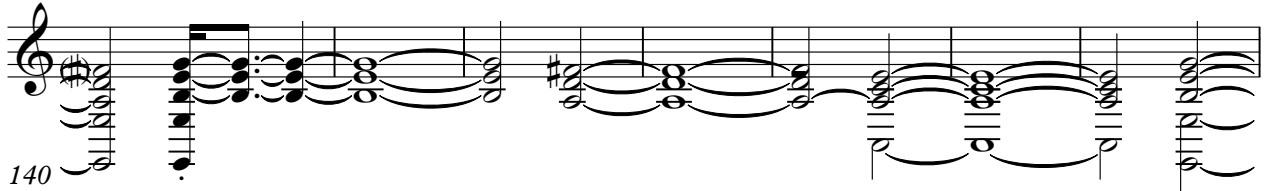

140

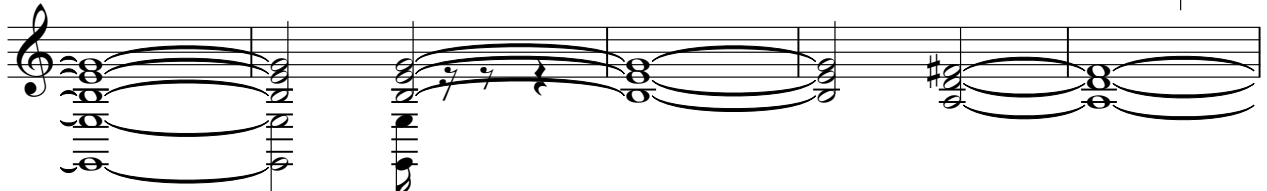

145

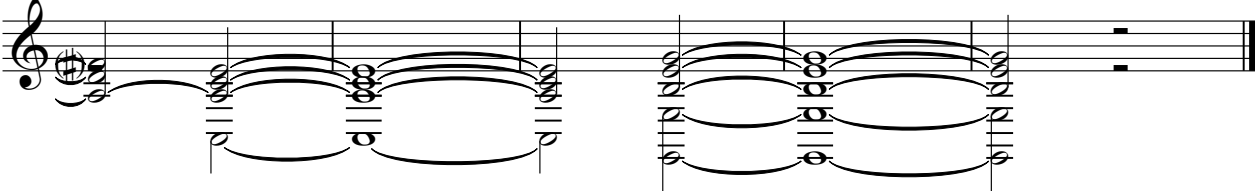

Pad 1 (New Age)

♩ = 123,000221

8

13

19

25

31

37

43

49

55

61

V.S.

67

73

104

110

116

122

128

134

140

145

FX 5 (Brightness)

♩ = 123,000221

**16**

21

25

30

35

41

46

51

