

9

10

12

BestFriendGM

BestFriendGM

BestFriendGM

BestFriendGM

14

BestFriendGM

BestFriendGM

BestFriendGM

BestFriendGM

16

BestFriendGM

BestFriendGM

BestFriendGM

BestFriendGM

18

BestFriendGM

BestFriendGM

BestFriendGM

BestFriendGM

20

BestFriendGM

BestFriendGM

BestFriendGM

BestFriendGM

22

BestFriendGM

BestFriendGM

BestFriendGM

BestFriendGM

24

BestFriendGM

BestFriendGM

BestFriendGM

BestFriendGM

26

BestFriendGM

BestFriendGM

BestFriendGM

BestFriendGM

32

BestFriendGM

BestFriendGM

BestFriendGM

BestFriendGM

34

BestFriendGM

BestFriendGM

BestFriendGM

BestFriendGM

36

38

40

BestFriendGM

BestFriendGM

BestFriendGM

BestFriendGM

BestFriendGM

BestFriendGM

BestFriendGM

BestFriendGM

BestFriendGM

BestFriendGM

BestFriendGM

BestFriendGM

BestFriendGM

BestFriendGM

BestFriendGM

BestFriendGM

BestFriendGM

BestFriendGM

BestFriendGM

BestFriendGM

BestFriendGM

45

BestFriendGM

BestFriendGM

BestFriendGM

BestFriendGM

BestFriendGM

BestFriendGM

BestFriendGM

BestFriendGM

BestFriendGM

BestFriendGM

BestFriendGM

BestFriendGM

BestFriendGM

BestFriendGM

BestFriendGM

BestFriendGM

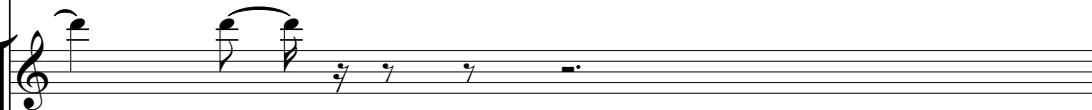

BestFriendGM

BestFriendGM

BestFriendGM

BestFriendGM

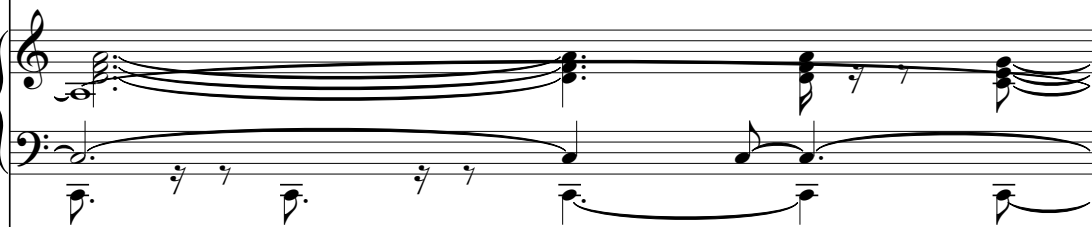

BestFriendGM

48

50

BestFriendGM

BestFriendGM

BestFriendGM

BestFriendGM

BestFriendGM

BestFriendGM

BestFriendGM

52

BestFriendGM

BestFriendGM

BestFriendGM

BestFriendGM

BestFriendGM

54

BestFriendGM

BestFriendGM

BestFriendGM

BestFriendGM

56

BestFriendGM

BestFriendGM

BestFriendGM

BestFriendGM

62

64

66

68

69

BestFriendGM

BestFriendGM

BestFriendGM

BestFriendGM

BestFriendGM

BestFriendGM

71

BestFriendGM

BestFriendGM

BestFriendGM

BestFriendGM

BestFriendGM

BestFriendGM

BestFriendGM

BestFriendGM

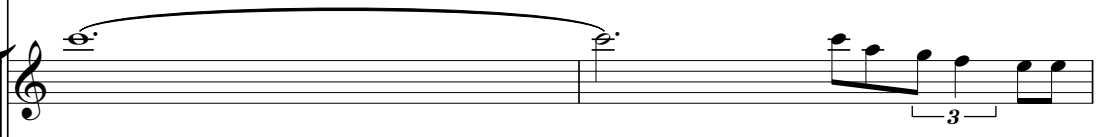

BestFriendGM

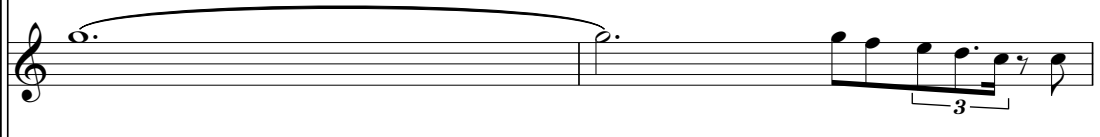

BestFriendGM

BestFriendGM

BestFriendGM

BestFriendGM

75

81

BestFriendGM

BestFriendGM

BestFriendGM

BestFriendGM

BestFriendGM

BestFriendGM

BestFriendGM

83

BestFriendGM

BestFriendGM

BestFriendGM

BestFriendGM

BestFriendGM

BestFriendGM

BestFriendGM

BestFriendGM

BestFriendGM

BestFriendGM

BestFriendGM

BestFriendGM

BestFriendGM

BestFriendGM

BestFriendGM

BestFriendGM

88

BestFriendGM

BestFriendGM

BestFriendGM

BestFriendGM

BestFriendGM

27

30

32

34

36

38

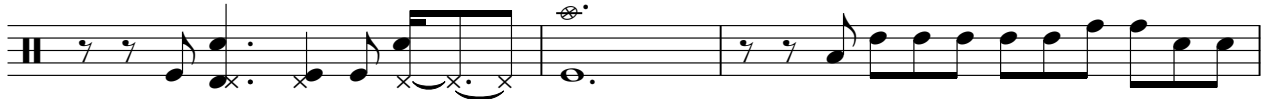

41

43

45

47

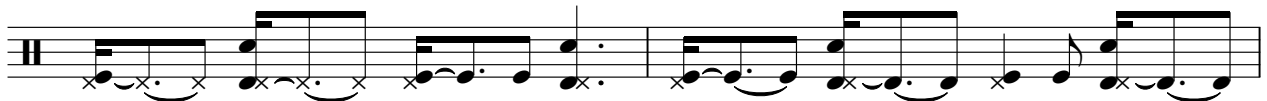

49

52

55

58

61

64

66

68

70

72

74

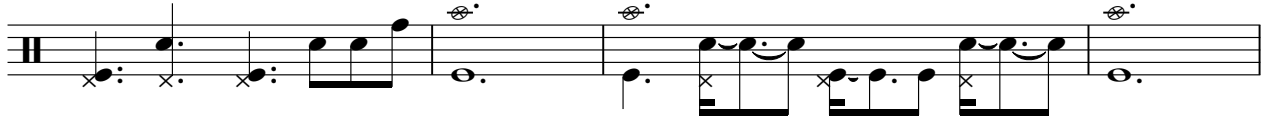

78

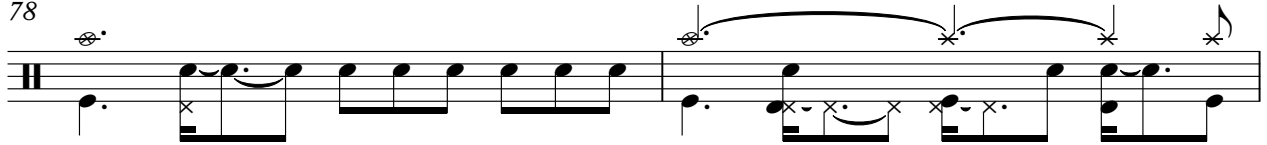

80

82

84

♩ = 174,000290

24 23

50

7 2

63

66

69

71

14 6 ♩ = 100,000000

♩ = 174,000290

24 19

46

51 7 5

65

69

72 12

♩ = 100,000000

86 3

♩ = 174,000290

12 24 15

42 2

48 8

60 9

71 3

77

81

85 ♩ = 100,000000

♩ = 174,000290

12 24 6 12 15

This block contains the first line of musical notation, measures 12 through 15. It starts with a treble clef and a 12/8 time signature. Measure 12 is a whole note. Measure 13 is a whole rest. Measure 14 is a whole note. Measure 15 is a half note. Above the staff, the numbers 12, 24, 6, 12, and 15 are placed above the respective measures.

42

This block contains measures 42 through 45. Measure 42 is a half note. Measure 43 is a half note. Measure 44 is a half note. Measure 45 is a half note.

46

This block contains measures 46 through 49. Measure 46 is a half note. Measure 47 is a half note. Measure 48 is a half note. Measure 49 is a half note.

50

8 6 12 13

This block contains measures 50 through 53. Measure 50 is a half note. Measure 51 is a whole rest. Measure 52 is a whole note. Measure 53 is a whole note. Above the staff, the numbers 8, 6, 12, and 13 are placed above the respective measures.

74

3 3

This block contains measures 74 through 77. Measure 74 is a half note. Measure 75 is a half note. Measure 76 is a half note. Measure 77 is a half note. Above the staff, the numbers 3 and 3 are placed above the respective measures.

81

This block contains measures 81 through 84. Measure 81 is a half note. Measure 82 is a half note. Measure 83 is a half note. Measure 84 is a half note.

85

♩ = 100,000000

This block contains measures 85 through 88. Measure 85 is a half note. Measure 86 is a half note. Measure 87 is a half note. Measure 88 is a half note.

♩ = 174,000290

24 15

This block contains the first system of musical notation, measures 1 through 15. It begins with a treble clef and a 12/8 time signature. The first measure is a whole note chord, indicated by the number 24 above it. This is followed by a bar line and a measure with a whole rest, indicated by the number 6 above it. The next measure is another whole note chord, indicated by the number 15 above it. The system concludes with a melodic phrase consisting of four eighth notes.

42

16 12

This block contains the second system of musical notation, measures 16 through 21. It starts with a treble clef and a 12/8 time signature. Measure 16 begins with a melodic phrase of two eighth notes followed by a quarter rest, then a whole note chord indicated by the number 16 above it. This is followed by a bar line and a measure with a whole rest, indicated by the number 6 above it. The next measure is another whole note chord, indicated by the number 12 above it. The system ends with a measure containing a whole rest.

73

3

This block contains the third system of musical notation, measures 22 through 26. It starts with a treble clef and a 12/8 time signature. The first measure is a melodic phrase of two eighth notes. The second measure contains a sixteenth-note triplet. The third measure is a quarter note with a sharp sign. The fourth measure is a quarter note with a natural sign. The fifth measure is a quarter note with a sharp sign. The system concludes with a measure containing a whole note chord, indicated by the number 3 above it.

81

This block contains the fourth system of musical notation, measures 27 through 31. It starts with a treble clef and a 12/8 time signature. The first measure is a whole rest. The second measure contains two eighth notes with a grace note. The third measure is a quarter note. The fourth measure contains two eighth notes with a grace note. The fifth measure is a quarter note. The sixth measure contains two eighth notes with a grace note. The seventh measure is a quarter note. The eighth measure contains two eighth notes with a grace note. The ninth measure is a quarter note. The system ends with a double bar line.

84

♩ = 100,000000

4

This block contains the fifth system of musical notation, measures 32 through 35. It starts with a treble clef and a 12/8 time signature. The first measure is a quarter note. The second measure is a quarter note. The third measure is a quarter note. The fourth measure contains two eighth notes with a grace note. The fifth measure is a quarter note. The sixth measure contains two eighth notes with a grace note. The seventh measure is a quarter note. The eighth measure is a quarter note. The system concludes with a measure containing a whole note chord, indicated by the number 4 above it.

♩ = 174,000290

6

9

12

15

19

22

26

30

33

36

41

44

47

50

54

57

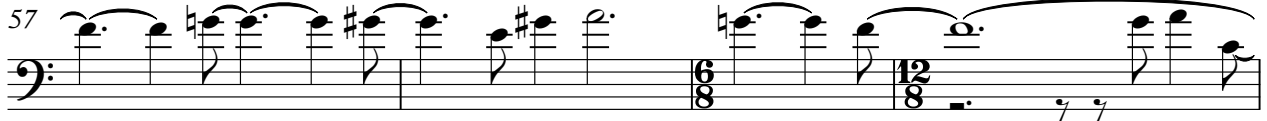

61

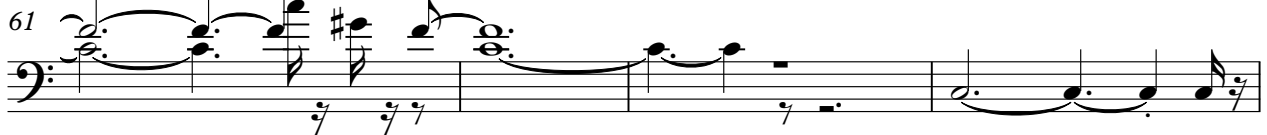

65

68

70

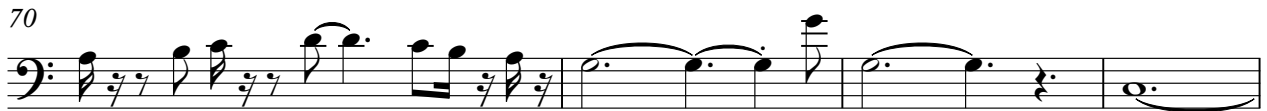

74

78

82

85

♩ = 174,000290

4

6

8

11

13

V.S.

15

17

19

21

23

25

28

30

32

34

36

39

V.S.

41

43

45

47

49

51

53

55

57

59

62

64

V.S.

66

68

70

73

76

79

81

83

85

♩ = 100,000000

88

♩ = 174,000290

6

9

12

15

18

21

24

28

32

35

75

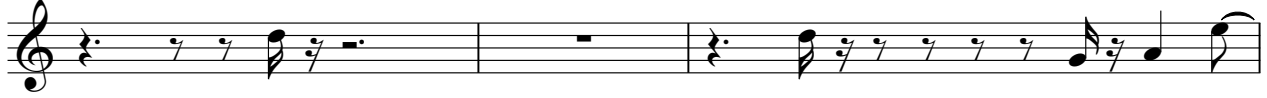

78

