

Queen Greatest hits - Bohemian Rhapsody

♩ = 70,000069
Melody

Alto Saxophone

Drums

Percussion

Dist.gt

Clean gt

Overd.gt

7-string Electric Guitar

Fing.bs

Electric Bass

Choir ah

Choir ah

♩ = 70,000069
Rev.cymb

Piano 2

Solo

7

Alto Sax.

Q.

Q.

Solo

11

Alto Sax.

Q.

Q.

Solo

16

Alto Sax.

E. Bass

Q.

Q.

Solo

20

Alto Sax.

E. Bass

Solo

23

Alto Sax.

E. Bass

Solo

26

Alto Sax.

Perc.

E. Bass

Rev. Cym.

Solo

28

Alto Sax.

Perc.

E. Bass

Solo

31

Alto Sax.

Perc.

E. Bass

Solo

34

Alto Sax.

Perc.

E. Bass

Solo

37

Alto Sax. 

Perc. 

E. Bass 

Solo 

40

Alto Sax. 

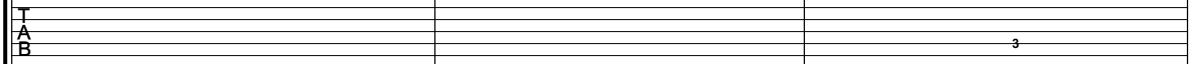
Perc. 

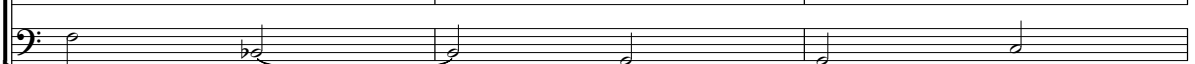
E. Gtr. 

E. Bass 

Solo 

43

Alto Sax. 

Perc. 

E. Gtr. 

E. Bass 

Q. 

Q. 

Solo 

46

Alto Sax.

Perc.

E. Gtr.

E. Gtr.

E. Bass

Q.

Q.

Solo

==

49

Perc.

E. Gtr.

E. Gtr.

E. Bass

Q.

Solo

==

52

Perc.

E. Gtr.

E. Gtr.

E. Bass

Solo

55

Alto Sax.

Perc.

E. Gtr.

E. Gtr.

E. Bass

Solo

58

Alto Sax.

Perc.

Q.

Q.

Solo

61

Alto Sax.

Perc.

E. Bass

Q.

Q.

Solo

64

Perc.

E. Bass

Q.

Q.

Solo

66

Alto Sax.

Perc.

E. Bass

Q.

Q.

Solo

68

Perc.

E. Bass

Q.

Q.

Solo

71

Alto Sax.

Perc.

E. Bass

Q.

Q.

Solo

73

Alto Sax.

Perc.

E. Gtr.

E. Gtr.

E. Bass

Q.

Q.

Solo

76

Perc.

E. Gtr.

E. Gtr.

E. Bass

Q.

Q.

Solo

79

Alto Sax.

Perc.

E. Gtr.

E. Gtr.

E. Bass

Solo

82

Alto Sax.

Perc.

E. Gtr.

E. Gtr.

E. Bass

Solo

85

Alto Sax.

Perc.

E. Gtr.

E. Gtr.

E. Bass

Solo

88

Alto Sax.

Perc.

E. Gtr.

E. Gtr.

E. Bass

Solo

91

Alto Sax.

Perc.

E. Gtr.

E. Gtr.

E. Bass

Solo

94

Perc.

E. Gtr.

E. Gtr.

E. Bass

Solo

97

Perc.

E. Gtr.

E. Gtr.

E. Bass

Solo

100

Perc.

E. Gtr.

E. Gtr.

E. Bass

Solo

103

Perc.

E. Gtr.

E. Gtr.

E. Bass

Q.

Solo

107

Alto Sax.

Perc.

E. Gtr.

E. Gtr.

E. Bass

Solo

110

Alto Sax.

E. Bass

Solo

113

Alto Sax.

E. Bass

Solo

115

E. Gtr.

E. Bass

Solo

117

Alto Sax.  Musical notation for Alto Saxophone, starting at measure 117. It features a melodic line with a triplet of eighth notes in the second measure.

Perc.  Musical notation for Percussion, showing a snare drum hit in the third measure.

E. Gtr.  Musical notation for Electric Guitar, showing a whole rest in the first measure.

E. Gtr.  Musical notation for Electric Guitar, showing a melodic line in the first measure.

E. Gtr.  Guitar Tablature for Electric Guitar, showing fret numbers for the first measure.

E. Bass  Musical notation for Electric Bass, showing a melodic line in the first measure.

Q.  Musical notation for Quil, showing a whole rest in the first measure.

Q.  Musical notation for Quil, showing a whole rest in the first measure.

Rev. Cym.  Musical notation for Reverb Cymbal, showing a whole rest in the first measure.

Solo  Musical notation for Solo, showing a complex melodic line with many notes and accidentals.

Queen Greatest hits - Bohemian Rhapsody

Alto Saxophone

♩ = 70,000069
Melody

9 2 3

15

20

24

28 3 3

32 3 2

38 3

42

46

49 8

Alto Saxophone

60

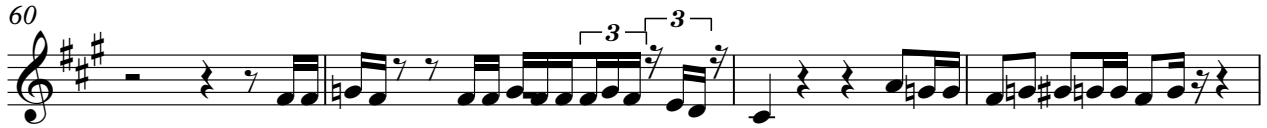

64

72

81

85

90

94

111

117

Queen Greatest hits - Bohemian Rhapsody

Percussion

♩ = 70,000069

Drums

25

Percussion

59

2

64

67

70

74

76

79

82

85

88

Percussion

91

94

97

101

2

107

110

9

Queen Greatest hits - Bohemian Rhapsody

Electric Guitar

♩ = 70,000069
Dist.gt

47

51

53

56 17

77

80

85

90

94

97

V.S.

100

104

107

10

♩ = 70,000069
Clean gt

114

117

Queen Greatest hits - Bohemian Rhapsody

7-string Electric Guitar

♩ = 70,000069

Overd.gt

41

E				
B				
G				
A				
D				
E				
A				

46

T				
A				
B				

51

T				
A				
B				

55

17

T				
A				
B				

76

T				
A				
B				

80

T				
A				
B				

85

T				
A				
B				

91

T				
A				
B				

96

T				
A				
B				

100

T				
A				
B				

V.S.

2 105

7-string Electric Guitar

12

3 3 4 3 | 3 4 | 4 2 3 3 | 3 3

T
A
B

Queen Greatest hits - Bohemian Rhapsody

Electric Bass

♩ = 70,000069

Fing.bs

16

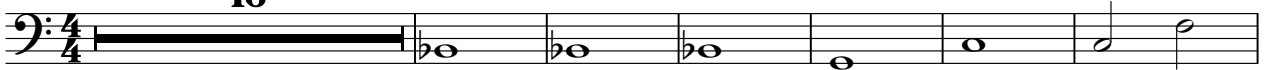

23

30

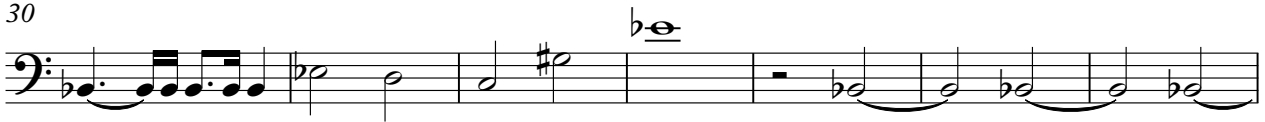

37

44

49

54

64

67

71

74

76

79

83

86

90

94

98

104

109

115

Queen Greatest hits - Bohemian Rhapsody

Quintus

♩ = 70,000069

Choir ah

Quintus

67

69

71

73

75

26

103

14

Queen Greatest hits - Bohemian Rhapsody

Quintus

♩ = 70,000069
Choir ah

5

9

15

28

47

12

62

3

64

3

3

2

Quintus

67

69

71

73

75

43

Reverse Cymbals

Queen Greatest hits - Bohemian Rhapsody

♩ = 70,000069
Rev.cymb

25 **93**

Queen Greatest hits - Bohemian Rhapsody

Solo

♩ = 70,000069
Piano 2

6

9

13

16

18

20

22

24

26

28

V.S.

V.S.

102

104

107

109

111

113

115

117

119
