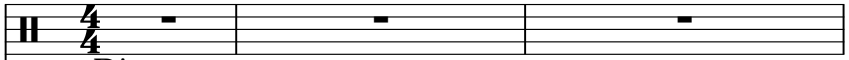
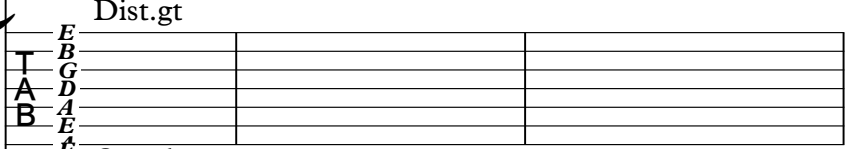

# Queen Greatest hits - Fat bottomed girls

♩ = 90,000092

Drums

Percussion 

7-string Electric Guitar 

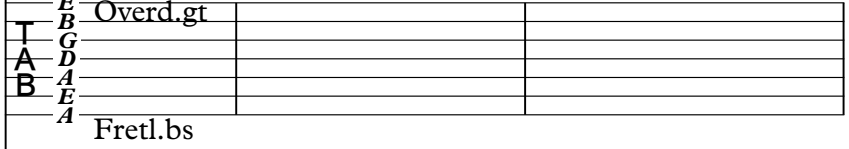
7-string Electric Guitar 

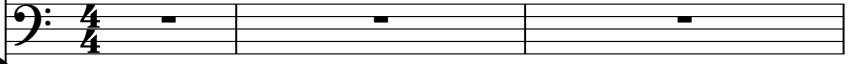
5-string Fretless Electric Bass 

Choir ah

Quintus

♩ = 90,000092

Melody

Tape Sampler Keyboard [Brass]

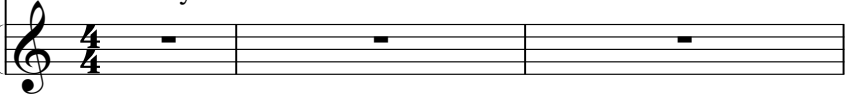

4

7

9

Perc.

E. Gtr.

E. Gtr.

E. Bass

Q.

11

Perc.

E. Gtr.

E. Gtr.

E. Bass

Tape Smp. Brs

13

Perc.   
 E. Gtr.   
 TAB   
 E. Gtr.   
 TAB   
 E. Bass   
 Tape Smp. Brs

15

Perc.   
 E. Gtr.   
 TAB   
 E. Gtr.   
 TAB   
 E. Bass   
 Tape Smp. Brs

17

Perc.  $\text{H}$

E. Gtr. T  
A 0 0 0 0 0 0 0 0 0 0 0 3 3 1 1 0 0 0 0  
B 1 3 3 3 3 1 0 0 0 0 2 2 2 2 2 2 3 0

E. Gtr. T  
A 0 0 0 0 0 0 0 0 0 0 0 3 3 1 1 0 0 0 0  
B 1 3 3 3 3 1 5 5 0 0 0 0 0 0 0 0 5

E. Bass

Tape Smp. Brs

19

Perc.  $\text{H}$

E. Gtr. T  
A 3 3 3 3 3 3 3 3 3 3 3 3 3 3 3 3 3 3  
B 0 0 0 0 0 0 0 0 0 0 0 0 0 0 0 0 0 0

E. Gtr. T  
A 3 3 3 3 3 3 3 3 3 3 3 3 3 3 3 3 3 3  
B 0 0 0 0 0 0 0 0 0 0 0 0 0 0 0 0 0 0

E. Bass

Tape Smp. Brs

21

23

24

Perc.

E. Gtr.

E. Gtr.

E. Bass

Tape Smp. Brs

25

Perc.

E. Gtr.

E. Gtr.

E. Bass

Tape Smp. Brs

26

Perc.

E. Gtr. 

T	3	3	3	2	3	3	3	3	3	3	3	3	3
A	2	2	2	0	0	2	2	2	2	2	2	2	2
B	0	0	0	0	0	0	0	0	0	0	0	0	0

E. Gtr. 

T	5	5	5	3	3	5	5	5	5	5	5	5	5
A	3	3	3	2	2	2	3	3	3	3	3	3	3
B	0	0	0	0	0	0	0	0	0	0	0	0	0
B	5	5	5	5	5	5	5	5	5	5	5	5	5

E. Bass

Tape Smp. Brs

27

Perc.

E. Gtr. 

T	0	0	0	0	0	0	0	0	0	0	0	0	0
A	0	0	0	0	0	0	0	0	0	0	0	0	0
B	1	3	3	3	3	3	3	3	1	0	5	5	5

E. Gtr. 

T	0	0	0	0	0	0	0	0	0	0	0	0	0
A	0	0	0	0	0	0	0	0	0	0	0	0	0
B	1	3	3	3	3	3	3	3	1	0	5	5	5

E. Bass

Tape Smp. Brs

28

Perc.

E. Gtr.

E. Bass

Tape Smp. Brs

29

Perc.

E. Gtr.

E. Bass

Tape Smp. Brs

30

Perc.

E. Gtr.

E. Gtr.

E. Bass

Q.

Tape Smp. Brs

31

Perc.

E. Gtr.

E. Gtr.

E. Bass

Q.

Tape Smp. Brs

32

Perc.

E. Gtr.

E. Gtr.

E. Bass

Q.

Tape Smp. Brs

33

Perc.

E. Gtr.

E. Gtr.

E. Bass

Q.

Tape Smp. Brs

34

Perc.

E. Gtr.

E. Gtr.

E. Bass

Q.

Tape Smp. Brs

35

Perc.

E. Gtr.

E. Gtr.

E. Bass

Q.

Tape Smp. Brs

36

Perc.

E. Gtr.

E. Gtr.

E. Bass

Q.

Tape Smp. Brs

37

Perc.

E. Gtr.

E. Gtr.

E. Bass

Q.

Tape Smp. Brs

38

Perc.

E. Gtr.

E. Gtr.

E. Bass

Q.

Tape Smp. Brs

39

Perc.

E. Gtr.

E. Gtr.

E. Bass

Q.

Tape Smp. Brs

42

Perc.

E. Gtr.

44

Perc.

E. Gtr.

E. Bass

Tape Smp. Brs

45

Perc.

E. Gtr.

E. Bass

Tape Smp. Brs

46

Perc.

E. Gtr.

E. Gtr.

E. Bass

Tape Smp. Brs

6

47

Perc.

E. Gtr.

E. Gtr.

E. Bass

Tape Smp. Brs

6

48

Perc.

E. Gtr.

E. Gtr.

E. Bass

Tape Smp. Brs

49

Perc.

E. Gtr.

E. Gtr.

E. Bass

Tape Smp. Brs

50

Perc.

E. Gtr. 

T	0	0	0	0	0	3	3	1
A	0	0	0	0	0	2	2	2
B	3	1	0	5	5	0	2	4

E. Gtr. 

T	0	0	0	0	0	3	3	1
A	0	0	0	0	0	2	2	2
B	3	1	0	5	5	0	0	3

E. Bass

Tape Smp. Brs

51

Perc.

E. Gtr. 

T	2	2	2	0	3	3	0
A	2	2	3	0	2	2	0
B	0	2	0	0	0	0	0

E. Gtr. 

T	0	0	0	5	5	3	0
A	2	2	3	0	6	6	0
B	0	2	1	0	0	0	0

E. Bass

Tape Smp. Brs

52

Perc.

E. Gtr.

E. Gtr.

E. Bass

Q.

Tape Smp. Brs

53

Perc.

E. Gtr.

E. Gtr.

E. Bass

Q.

Tape Smp. Brs

54

Perc.

E. Gtr. 

T	0	0	0	0	3
A	0	3	0	0	2
B	3	3	1	3	5

E. Gtr. 

T	0	0	0	0	3
A	0	3	0	0	2
B	3	3	1	3	5

E. Bass

Q.

Tape Smp. Brs

55

Perc.

E. Gtr. 

T	3	3	3	3	3	1	1	1	1
A	2	2	2	2	2	0	5	0	0
B	0	0	0	0	0	3	3	3	3

E. Gtr. 

T	3	3	3	3	3	1	1	1	1
A	2	2	2	2	2	0	5	0	0
B	0	0	0	0	0	3	3	3	3

E. Bass

Q.

Tape Smp. Brs

56

Perc.

E. Gtr.

E. Gtr.

E. Bass

Q.

Tape Smp. Brs

57

Perc.

E. Gtr.

E. Gtr.

E. Bass

Q.

Tape Smp. Brs

58

Perc.

E. Gtr. 

T	0		3		3	2	0
A	0		2		0	5	0
B	3	3	0		0	6	9

E. Gtr. 

T	0		3		3	2	0
A	0		2		0	5	0
B	3	3	0		0	6	9

E. Bass

Q.

Tape Smp. Brs

59

Perc.

E. Gtr. 

T	2	2	2		3		3
A	3	2	2		0	2	0
B	7	0	0	0	0	0	3

E. Gtr. 

T	2	2	2		3	2	3
A	3	2	2		0	0	0
B	7	0	0	0	0	0	3

E. Bass

Q.

Tape Smp. Brs

60

Perc.

E. Gtr.

E. Gtr.

E. Bass

Q.

Tape Smp. Brs

61

Perc.

E. Gtr.

E. Gtr.

E. Bass

Q.

Tape Smp. Brs

63

Perc.

E. Gtr.

E. Gtr.

E. Bass

Tape Smp. Brs

64

Perc.

E. Gtr.

E. Gtr.

E. Bass

Tape Smp. Brs

65

Perc.

E. Gtr. TAB

E. Gtr. TAB

E. Bass

Tape Smp. Brs

66

Perc.

E. Gtr. TAB

E. Gtr. TAB

E. Bass

Q.

Tape Smp. Brs

67

Perc.

E. Gtr.  
T  
A  
B

E. Gtr.  
T  
A  
B

E. Bass

Q.

6

68

Perc.

E. Gtr.  
T  
A  
B

E. Gtr.  
T  
A  
B

E. Bass

69

Perc.

E. Gtr.

E. Gtr.

E. Bass

Q.

70

Perc.

E. Gtr.

E. Gtr.

E. Bass

Q.

71

Perc.

E. Gtr. TAB

E. Gtr. TAB

E. Bass

Q.

72

Perc.

E. Gtr. TAB

E. Gtr. TAB

E. Bass

Q.

73

Perc.

E. Gtr. TAB

E. Gtr.

E. Bass

Q.

74

Perc.

E. Gtr. TAB

E. Gtr.

E. Bass

Q.

75

# Queen Greatest hits - Fat bottomed girls

## Percussion

♩ = 90,000092

Drums

9

14

20

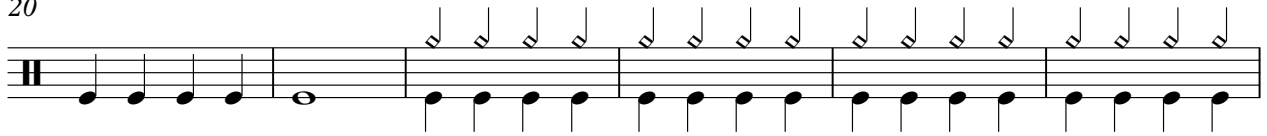

26

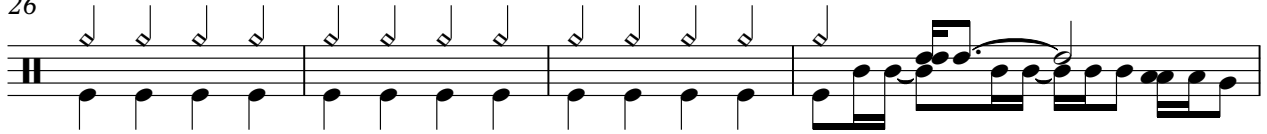

30

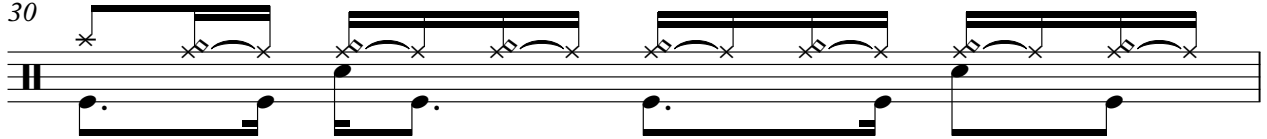

31

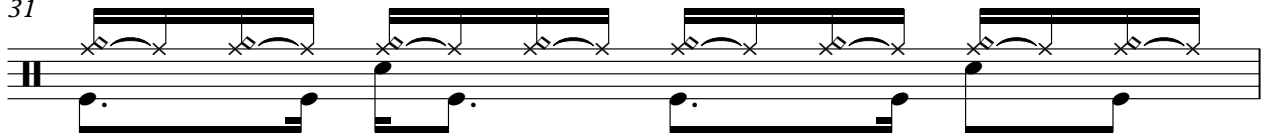

32

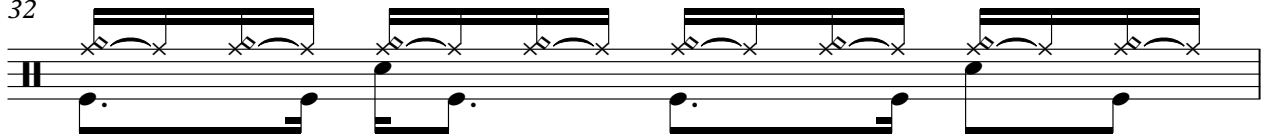

33

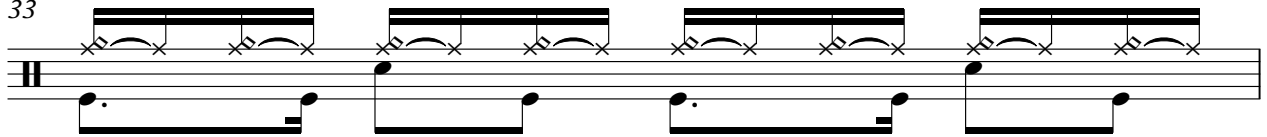

34

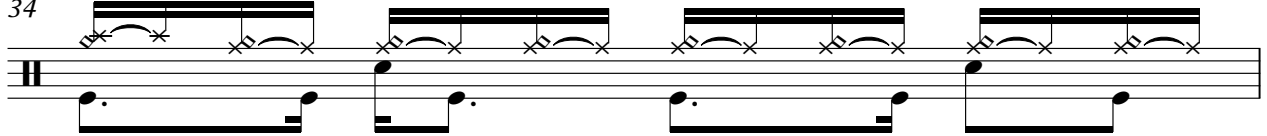

35

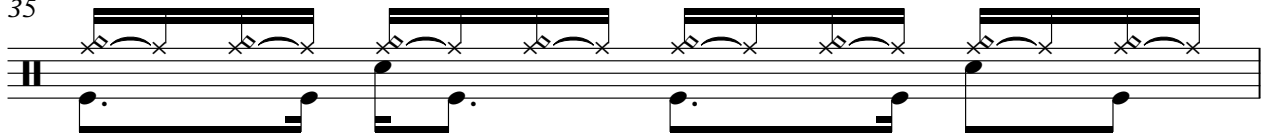

V.S.

Percussion

36

37

38

39

44

45

46

47

48

49

Percussion

50

51

52

53

54

55

56

57

58

59

V.S.

## Percussion

Percussion

72

73

74

# Queen Greatest hits - Fat bottomed girls

7-string Electric Guitar

♩ = 90,000092

Dist.gt **8**

11

E																			
B																			
G																			
D																			
A																			
E																			
A																			

13

15

17

20

23

25

27

30

1

V.S.

T	3	3 3 3	3 3 3	0	0 0 0	3	3 2 0	2 2
A	2	2 2 2	2 2 2	0	3 0 0	2	2 5 0	2 2
B	0	0 0 0	0 0 0	10	9 7 3 3 3	0	8 2 2	2 2 0 0

37

T	3	3 3	3	2 0	3	3 3	3 3	3	3	2 2 2
A	2	2 2	0	0 5	2	2 2	2 2	2	3 3	3 3 3
B	0	0 0	0	4 8	0	0 2	2 2	0	0 0	2 2 2 0

41

T	0 0	2 2	3 3	3 3	2 2	0 0	3 3	3	2 2	2 2
A	2 2	2 2	0 0	0 0	2 2	2 2	0 0	0 0	2 2	2 2
B	0 0	0	3 3	4 0	0 0	0 0	0 0	0 0	0 0	0 0

45

T	3	2 2	2 2	2 2	2 2	2 2	2 2	2 2	2 0	0 0	2 2	2 2	2 2
A	0	2 2	2 2	2 2	2 2	2 2	2 2	2 2	2 0	0 0	2 2	2 2	3 3
B	0	7	3 2	0 0	3 4	0 0	0 0	0 0	0 0	0 0	0 0	0 0	0 0

47

T	3	2 2	2 2	2 2	0 0	0 0	0 0	0 0	0 0	0 0	3 3	3 3	3 3
A	0	2 2	2 2	2 2	3 4	2 2	2 2	2 2	2 2	2 2	2 2	2 2	3 3
B	0	7	3 0	0 0	1 2	0 0	0 0	0 0	0 0	1	0 0	0 0	0 0

49

T	3	3 3 3	3 3	0 0	0 0	0 0	0 0	3 3	1	0 0 0 0	3	
A	2 2	2 2	2 2	0 0	0 0	0 0	0 0	2 2	2 2	2 2	2 2	2 2
B	0 0	0 0	0 0	1 3	3 3	3 3	3 3	0 0	3 4	0 0	1	0 0

52

T	0	3	3 3	3 1	0 0 0 0 3	3 3 3 3 3 1 1 1 1	
A	0	3 0	0 0	0 0	0 3 0 0	0 0 0 0 0 0 5 0 0	
B	3 1	5		3	3 3 1 3	5	3 3 3 3

56

T	0	3 3	3 3	3 3	0 0	0 0	0 0	0 0	3 2 0
A	2	2 2	2 2	2 2	0 6	3 0	0 0	0 0	2 5 0
B	0	2 0	0 0	0 0	0 10	0 5	0 0	3 3	0 6 9

59

T	2	2	3	2 3	3	2 1 0 3	2 3	0	3	3
A	3	2	2 0	0	0	0 3 2	0 2	2	2	2
B	7	0	0 0	3	3	0 4 0	0	0 2	0 0	0 0

63

T	2	2 2	2 2	2 2	2 2	2 2	2 2	2 2	2 2	0 0 0	3
A	0	0	0	0	3	0 0	3 4	0 0	0 0	0 0 0	2
B	0	0	0	0	5 7	0 0	1 2	5	5 5 5 5	5 5	5 5 5

	2	2	2	2	2	2	2	2	2	2	2	2	2	2	2	2	2	0	0	0			
T	3	3	3	3	3	3	3	1	0	0	0	0	0	0	0	0	0	3	3	3	3	3	3
A	2	2	2	2	2	2	2	2	2	2	2	2	2	2	2	2	2	0	0	0	0	0	3
B	0	0	0	0	0	0	0	0	3	0	0	0	0	0	0	0	0	0	0	0	0	0	0
	5	5	5	5	5	5	5	5	5	7	5	1	2	5	5	5	5	5	5	5	5	5	5

67

	2	2	2	2	2	2	2	2	2	2	2	2	2	2	2	2	2	0	0	0			
T	3	3	3	3	3	3	3	1	0	0	0	0	0	0	0	0	0	3	3	3	3	3	3
A	2	2	2	2	2	2	2	2	2	2	2	2	2	2	2	2	2	0	0	0	0	0	3
B	0	0	0	0	0	0	0	0	3	0	0	0	0	0	0	0	0	0	0	0	0	0	0
	5	5	5	5	5	5	5	5	5	7	5	1	2	5	5	5	5	5	5	5	5	5	5

69

	2	2	2	2	2	2	2	2	2	2	2	2	2	2	2	2	2	0	0	0			
T	3	3	3	3	3	3	3	1	0	0	0	0	0	0	0	0	0	3	3	3	3	3	3
A	2	2	2	2	2	2	2	2	2	2	2	2	2	2	2	2	2	0	0	0	0	0	3
B	0	0	0	0	0	0	0	0	3	0	0	0	0	0	0	0	0	0	0	0	0	0	0
	5	5	5	5	5	5	5	5	5	7	5	1	2	5	5	5	5	5	5	5	5	5	5

71

	2	2	2	2	2	2	2	2	2	2	2	2	2	2	2	2	2	0	0	0			
T	3	3	3	3	3	3	3	1	0	0	0	0	0	0	0	0	0	3	3	3	3	3	3
A	2	2	2	2	2	2	2	2	2	2	2	2	2	2	2	2	2	0	0	0	0	0	3
B	0	0	0	0	0	0	0	0	3	0	0	0	0	0	0	0	0	0	0	0	0	0	0
	5	5	5	5	5	5	5	5	5	7	5	1	2	5	5	5	5	5	5	5	5	5	5

73

	2	2	2	2	2	2	2	2	2	2	2	2	2	2	2	2	0						
T	3	3	3	3	3	3	3	1	0	0	0	0	0	0	0	0	3	3	3	3	3	3	3
A	2	2	2	2	2	2	2	2	2	2	2	2	2	2	2	2	0						
B	0	0	0	0	0	0	0	0	3	0	0	0	0	0	0	0	0						
	5	5	5	5	5	5	5	5	5	7	5	1	2	5	5	5	5	5	5	5	5	5	5

# Queen Greatest hits - Fat bottomed girls

## 7-string Electric Guitar

♩ = 90,000092

Overd.gt

8

11

E																			
B																			
A																			
D																			
G																			
E																			
A																			
TAB																			

13

E																			
B																			
A																			
D																			
G																			
E																			
A																			
TAB																			

15

E																			
B																			
A																			
D																			
G																			
E																			
A																			
TAB																			

17

E																			
B																			
A																			
D																			
G																			
E																			
A																			
TAB																			

20

E																			
B																			
A																			
D																			
G																			
E																			
A																			
TAB																			

23

E																			
B																			
A																			
D																			
G																			
E																			
A																			
TAB																			

25

E																			
B																			
A																			
D																			
G																			
E																			
A																			
TAB																			

27

E																			
B																			
A																			
D																			
G																			
E																			
A																			
TAB																			

30

E																			
B																			
A																			
D																			
G																			
E																			
A																			
TAB																			

E																			
B																			
A																			
D																			
G																			
E																			
A																			
TAB																			

V.S.

7-string Electric Guitar

65

Tablature for exercise 65, measures 1-10. The notation consists of six lines representing guitar strings, with fret numbers (0-7) and techniques (T, A, B) indicated.

Measure 1: 2 3 2 0 5 5

Measure 2: 2 3 2 0 5 5

Measure 3: 2 3 2 0 5 5

Measure 4: 2 3 2 0 5 5

Measure 5: 2 3 2 0 5 5

Measure 6: 2 3 2 0 5 5

Measure 7: 2 3 2 0 5 5

Measure 8: 2 3 2 0 5 5

Measure 9: 2 3 2 0 5 5

Measure 10: 2 3 2 0 5 5

67

Tablature for exercise 67, measures 1-10. The notation consists of six lines representing guitar strings, with fret numbers (0-7) and techniques (T, A, B) indicated.

Measure 1: 2 3 2 0 5 5

Measure 2: 2 3 2 0 5 5

Measure 3: 2 3 2 0 5 5

Measure 4: 2 3 2 0 5 5

Measure 5: 2 3 2 0 5 5

Measure 6: 2 3 2 0 5 5

Measure 7: 2 3 2 0 5 5

Measure 8: 2 3 2 0 5 5

Measure 9: 2 3 2 0 5 5

Measure 10: 2 3 2 0 5 5

69

Tablature for exercise 69, measures 1-10. The notation consists of six lines representing guitar strings, with fret numbers (0-7) and techniques (T, A, B) indicated.

Measure 1: 2 3 2 0 5 5

Measure 2: 2 3 2 0 5 5

Measure 3: 2 3 2 0 5 5

Measure 4: 2 3 2 0 5 5

Measure 5: 2 3 2 0 5 5

Measure 6: 2 3 2 0 5 5

Measure 7: 2 3 2 0 5 5

Measure 8: 2 3 2 0 5 5

Measure 9: 2 3 2 0 5 5

Measure 10: 2 3 2 0 5 5

71

Tablature for exercise 71, measures 1-10. The notation consists of six lines representing guitar strings, with fret numbers (0-7) and techniques (T, A, B) indicated.

Measure 1: 2 3 2 0 5 5

Measure 2: 2 3 2 0 5 5

Measure 3: 2 3 2 0 5 5

Measure 4: 2 3 2 0 5 5

Measure 5: 2 3 2 0 5 5

Measure 6: 2 3 2 0 5 5

Measure 7: 2 3 2 0 5 5

Measure 8: 2 3 2 0 5 5

Measure 9: 2 3 2 0 5 5

Measure 10: 2 3 2 0 5 5

73

Tablature for exercise 73, measures 1-10. The notation consists of six lines representing guitar strings, with fret numbers (0-7) and techniques (T, A, B) indicated.

Measure 1: 2 3 2 0 5 5

Measure 2: 2 3 2 0 5 5

Measure 3: 2 3 2 0 5 5

Measure 4: 2 3 2 0 5 5

Measure 5: 2 3 2 0 5 5

Measure 6: 2 3 2 0 5 5

Measure 7: 2 3 2 0 5 5

Measure 8: 2 3 2 0 5 5

Measure 9: 2 3 2 0 5 5

Measure 10: 2 3 2 0 5 5

5-string Fretless Electric Bass

Queen Greatest hits - Fat bottomed girls

♩ = 90,000092  
Fretl.bs

9

12

15

18

21

23

25

26

28

31

V.S.

34

36

38

44

46

48

50

53

55

57

59

6

6

62

6

65

6

67

6

69

6

6

71

6

73

6

# Queen Greatest hits - Fat bottomed girls

Quintus

♩ = 90,000092  
Choir ah

5

8 20

31 3

35 3

38 12

53

57 3

59

62 4

2

Quintus

70

73

Tape Sampler Keyboard [Brass] Queen Greatest hits - Fat bottomed girls

♩ = 90,000092  
Melody **10**

**10**

14

18

23

27

32

36

38

**4**

44

48

52

56

60

64

