

Queen Greatest hits - I want it all

♩ = 91,000092
Drums

Percussion

Steel gt

Jazz Guitar

Dist. gt

Electric Guitar

Overd.gt

Electric Guitar

Clean gt

Electric Guitar

Harm. gt

Electric Guitar

Fing.bs

5-string Electric Bass

Choir ah

Quintus

Rev.cymb

Reverse Cymbals

Syn.str1

Synth Strings

Synbras1

Orchestra Hit

Canto

Lead 8 (Bass + Lead)

♩ = 91,000092
Star th.

FX 8 (Sci-fi)

5

7

9

Perc.

J. Gtr.

E. Gtr.

E. Gtr.

E. Gtr.

E. Bass

Syn. Str.

Lead 8

12

Perc.

J. Gtr.

E. Gtr.

E. Gtr.

E. Gtr.

E. Bass

Syn. Str.

Lead 8

15

17

20 5

Perc.

J. Gtr.

E. Gtr.

E. Gtr.

E. Bass

Syn. Str.

Lead 8

22

Perc.

J. Gtr.

E. Gtr.

E. Gtr.

E. Gtr.

E. Bass

Syn. Str.

Orch. Hit

Lead 8

24

Perc.

E. Gtr.

E. Gtr.

E. Bass

Syn. Str.

Orch. Hit

Lead 8

26

Perc.

E. Gtr.

E. Gtr.

E. Bass

Q.

Syn. Str.

Orch. Hit

Lead 8

28 7

Perc.

E. Gtr.

E. Gtr.

E. Bass

Q.

Orch. Hit

Lead 8

30

Perc.

E. Gtr.

E. Gtr.

E. Gtr.

E. Bass

Q.

Syn. Str.

Orch. Hit

Lead 8

33

Perc.

E. Gtr.

E. Gtr.

E. Bass

Syn. Str.

Lead 8

36

Perc.

E. Gtr.

E. Gtr.

E. Gtr.

E. Bass

Syn. Str.

Lead 8

39 9

Perc.

J. Gtr.

E. Gtr.

E. Gtr.

E. Bass

Syn. Str.

Lead 8

41

Perc.

J. Gtr.

E. Gtr.

E. Gtr.

E. Bass

Q.

Syn. Str.

Lead 8

43

Perc.

E. Gtr.

E. Gtr.

E. Bass

Q.

Lead 8

45

Perc.

E. Gtr.

E. Gtr.

E. Bass

Q.

Lead 8

47 11

Perc.

E. Gtr.

E. Gtr.

E. Bass

Q.

Lead 8

49

Perc.

E. Gtr.

E. Gtr.

E. Gtr.

E. Bass

Q.

Lead 8

52

Perc.

E. Gtr.

E. Gtr.

E. Bass

Q.

Orch. Hit

FX 8

53

Perc.

E. Gtr.

E. Bass

Q.

Orch. Hit

Lead 8

FX 8

54

Perc.

E. Gtr.

E. Bass

Q.

Orch. Hit

Lead 8

FX 8

55

Perc.

E. Gtr.

E. Bass

Q.

Orch. Hit

FX 8

56

Perc.

E. Gtr.

E. Bass

Q.

Rev. Cym.

Orch. Hit

Lead 8

FX 8

57

Perc.

E. Gtr.

E. Gtr.

E. Gtr.

E. Bass

Q.

Orch. Hit

Lead 8

FX 8

58

Perc.

E. Gtr.

E. Gtr.

E. Gtr.

E. Bass

Orch. Hit

Lead 8

FX 8

60

Perc.

E. Gtr.

E. Gtr.

E. Bass

63

Perc.

E. Gtr.

E. Gtr.

E. Bass

66

Perc. E. Gtr. E. Gtr. E. Bass Orch. Hit

69

Perc. E. Gtr. E. Gtr. E. Bass Orch. Hit

71

Perc. E. Gtr. E. Gtr. E. Bass Orch. Hit

73

Perc.

E. Gtr.

E. Gtr.

E. Gtr.

E. Bass

Rev. Cym.

Orch. Hit

Lead 8

76

Perc.

J. Gtr.

E. Gtr.

E. Gtr.

E. Bass

Lead 8

78

Perc.

J. Gtr.

E. Gtr.

E. Gtr.

E. Gtr.

E. Bass

Q.

Lead 8

81

Perc.

E. Gtr.

E. Bass

Q.

Lead 8

84 21

- Perc.**: A drum set part with a complex rhythmic pattern of eighth and sixteenth notes, including snare, hi-hat, and tom-tom sounds.
- E. Gtr.** (top): An electric guitar part featuring two triplet chords in the first and fifth measures, with a treble clef and a key signature of one sharp (F#).
- E. Gtr.** (middle): An electric guitar part with a melodic line of eighth and sixteenth notes, primarily in the lower register.
- E. Bass**: A bass guitar part with a steady eighth-note rhythm.
- Q.**: A keyboard instrument (likely a synthesizer or organ) part with block chords and some melodic movement.
- Syn. Str.**: A synthesizer string part with sustained chords in the first and second measures.
- Orch. Hit**: An orchestral hit part with a melodic line of eighth and sixteenth notes.
- Lead 8**: A lead guitar part with a melodic line of eighth and sixteenth notes, including a triplet in the second measure.

86

Perc.

E. Gtr.

E. Gtr.

E. Gtr.

E. Bass

Q.

Syn. Str.

Orch. Hit

Lead 8

88

Perc.

E. Gtr.

E. Gtr.

E. Bass

Syn. Str.

Orch. Hit

90

Perc.

E. Gtr.

E. Gtr.

E. Gtr.

E. Bass

Q.

Syn. Str.

Orch. Hit

Lead 8

Queen Greatest hits - I want it all

Percussion

♩ = 91,000092
Drums **5**

9

13

17

20

22

24

26

28

30

V.S.

Percussion

Percussion

55

57

59

61

63

65

67

69

71

73

4

Percussion

76

79

82

85

87

89

91

♩ = 91,000092
Steel gt

10

13

16

19

21

16

39

41

33

76

78

15

Queen Greatest hits - I want it all

Electric Guitar

♩ = 91,000092
Dist. gt

5 9 19 24 27 30 34 38 42 45

V.S.

49

59

65

69

74

78

85

89

92

Queen Greatest hits - I want it all

Electric Guitar

♩ = 91,000092
Overd.gt 5

8

14

19

24

28

32

36

40

45

V.S.

87

91

94

Queen Greatest hits - I want it all

Electric Guitar

♩ = 91,000092
Clean gt

10

13

16

19 31

52

54

56

58 36

♩ = 91,000092
Harm. gt

13 7

9 3 12

22

3 6

3

2

Queen Greatest hits - I want it all

5-string Electric Bass

♩ = 91,000092

Fing.bs

5

8

11

16

20

23

25

28

31

35

V.S.

39

43

45

48

52

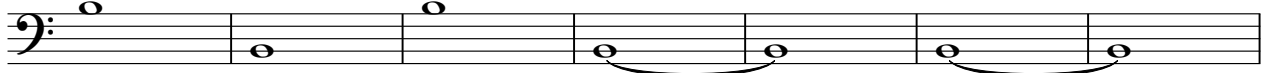

59

61

63

65

67

69

71

73

77

84

86

89

91

Quintus

Queen Greatest hits - I want it all

♩ = 91,000092
Choir ah

5 19

27

31 11

45

49 2 3

53

56 20

Quintus

78

82

86

91

Reverse Cymbals

Queen Greatest hits - I want it all

♩ = 91,000092
Rev.cymb

5 49

57

18 19

Queen Greatest hits - I want it all

Orchestra Hit

♩ = 91,000092
Synbras1

22

26

30 19

52

57 8

69

74 8

85

89

92

Lead 8 (Bass + Lead)

41

44

48

54

59

78

82

85

90

♩ = 91,00092
Star th.

49

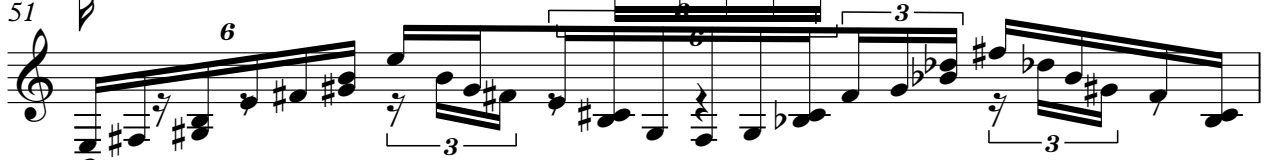
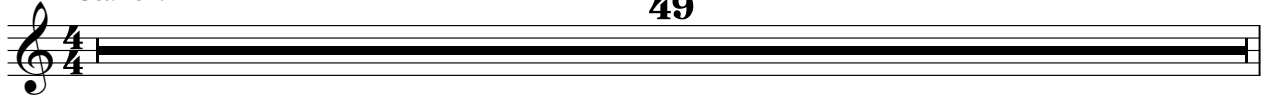

V.S.

2

FX 8 (Sci-fi)

60

33
