

Queen Greatest hits - INNUENDO

♩ = 75,000000  
Drums

Percussion

Conc. BD

Taiko Drums

Steel gt

Jazz Guitar

Feedb.gt

7-string Electric Guitar

Overd.gt

7-string Electric Guitar

Gt.harm.

7-string Electric Guitar

Nylon gt

Kora

Nylon gt

Kora

Fretl.bs

5-string Fretless Electric Bass

Choir ah

Alto

Churc or

Organ

Syn.str1

Synth Strings

Pizzicat

Synth Strings

Melody

FX 5 (Brightness)

♩ = 75,000000  
Strings

Viola

8

Perc.

Taiko

E. Gtr.

E. Gtr.

E. Gtr.

E. Bass

Org.

Syn. Str.

Vla.

11

Perc.

Taiko

E. Gtr.

E. Gtr.

E. Gtr.

E. Bass

Syn. Str.

FX 5

Vla.

23

Perc.

E. Gtr. T A B 6 4 9 1 2 4 1 2

E. Gtr. T A B 4 1 2 1 2

E. Gtr. T A B 1 4 4 4 4

E. Bass

Syn. Str.

FX 5

Vla.

26

Perc.

E. Gtr. T A B 2 4 1 2 4 1 2 4 2 4 1

E. Gtr. T A B 4 4 4 1 2 4 1 2 2 2 1 3

E. Gtr. T A B 2

E. Bass

Syn. Str.

FX 5

Vla.

29

Perc.

E. Gtr. T A B 2 1 2 6 4 1 6 4

E. Gtr. T A B 0 2 2 1 1 1 4

E. Gtr. T A B 4

E. Bass

Syn. Str.

FX 5

Vla.

32

Perc.

E. Gtr. T A B 0 1 3 2 0 2 4 0 2 2 0 2 8 7 8 0

E. Gtr. T A B 0 0 12 12 12 ? 0 1 3 3 1 3

E. Gtr. T A B 12 12 9 3 0

E. Bass

FX 5

36

Perc.

E. Gtr.

E. Gtr.

E. Gtr.

E. Bass

Syn. Str.

FX 5

Vla.

39

Perc.

Taiko

E. Gtr.

E. Gtr.

E. Gtr.

E. Bass

Org.

Syn. Str.

FX 5

Vla.

42

Perc. 

Taiko 

E. Gtr. 

E. Gtr. 

E. Gtr. 

E. Bass 

Org. 

Syn. Str. 

FX 5 

Vla. 

45

Perc. 

E. Gtr. 

E. Gtr. 

E. Gtr. 

E. Bass 

Org. 

Syn. Str. 

FX 5 

Vla. 

48 Perc.

Taiko

E. Gtr.

E. Gtr.

E. Gtr.

E. Bass

Syn. Str.

FX 5

Vla.

51 Perc.

E. Gtr.

E. Gtr.

E. Gtr.

Kora

Kora

E. Bass

FX 5

Vla.

E. Gtr.   
Kora   
Kora   
E. Bass   
FX 5 

J. Gtr.   
Kora   
Kora   
FX 5 

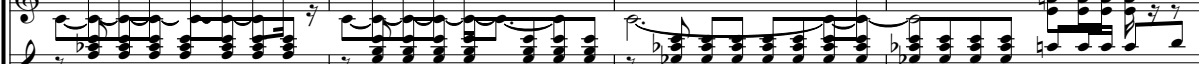

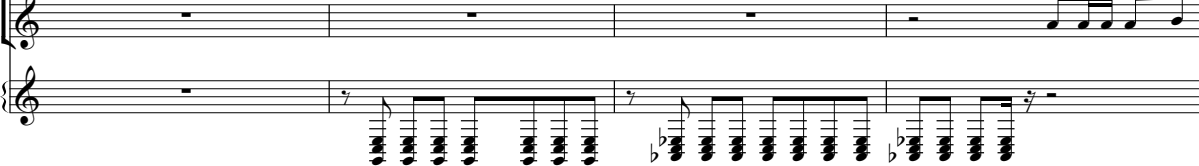
J. Gtr.   
Kora   
Kora   
FX 5 

Perc.   
J. Gtr.   
Kora   
Kora 

71

Perc. 

J. Gtr. 

Kora 

Kora 

74

Perc. 

J. Gtr. 

Kora 

Kora 

78

Perc. 

J. Gtr. 

Kora 

Kora 

81

Perc. 

J. Gtr. 

Kora 

Kora 

85

Perc.

J. Gtr.

Kora

Kora

E. Bass

88

Perc.

Taiko

J. Gtr.

Kora

Kora

E. Bass

Org.

Syn. Str.

FX 5

Vla.

91

- Perc.**: Continuous rhythmic pattern of eighth notes.
- Taiko**: Bass clef, eighth notes with rests.
- Org.**: Treble and bass clefs, chords and moving lines.
- Syn. Str.**: Treble clef, eighth notes.
- FX 5**: Treble clef, eighth notes.
- Vla.**: Bass clef, eighth notes with chords.

94

- Perc.**: Continuous rhythmic pattern of eighth notes.
- Taiko**: Bass clef, eighth notes with rests.
- E. Bass**: Bass clef, eighth notes.
- A.**: Treble clef, chords.
- Org.**: Treble and bass clefs, chords and moving lines.
- Syn. Str.**: Treble clef, eighth notes.
- FX 5**: Treble clef, eighth notes.
- Vla.**: Bass clef, eighth notes with chords.

97

Perc.  
Taiko  
E. Bass  
A.  
Org.  
Syn. Str.  
Syn. Str.  
FX 5  
Vla.

100

Perc.  
Taiko  
E. Bass  
A.  
Org.  
Syn. Str.  
Syn. Str.  
FX 5  
Vla.

103

Perc.

Taiko

E. Gtr. T A B

E. Gtr. T A B

E. Bass

Org.

Syn. Str.

Syn. Str.

Vla.

107

Perc.

E. Gtr. T A B

E. Gtr. T A B

E. Bass

Syn. Str.

111

Perc.

E. Gtr. A B

E. Gtr. A B

E. Bass

Syn. Str.

115

Perc.

E. Gtr. A B

E. Gtr. A B

E. Bass

Syn. Str.

118

Perc.

E. Gtr. A B

E. Gtr. A B

E. Bass

Syn. Str.

122

Perc.

Taiko

E. Gtr. TAB

E. Gtr. TAB

E. Gtr. TAB

E. Bass

Syn. Str.

FX 5

125

Perc.

E. Gtr. TAB

E. Gtr. TAB

E. Gtr. TAB

E. Bass

Syn. Str.

FX 5

18

129

Perc.

E. Gtr.

E. Gtr.

E. Gtr.

E. Bass

Syn. Str.

FX 5

Vla.

133

Perc.

E. Gtr.

E. Gtr.

E. Bass

Syn. Str.

FX 5

Vla.

136

Perc.

E. Gtr.

E. Gtr.

E. Gtr.

E. Bass

Syn. Str.

FX 5

Vla.

139

Perc.

E. Gtr.

E. Gtr.

E. Gtr.

E. Bass

A.

Syn. Str.

FX 5

Vla.

142

Perc.

E. Gtr.

E. Gtr.

E. Gtr.

E. Bass

A.

Syn. Str.

FX 5

Vla.

145

Perc.

E. Gtr.

E. Gtr.

E. Gtr.

E. Bass

A.

Syn. Str.

FX 5

Vla.

Perc. 147

E. Gtr.

T	1	1
A	6	6
B	4	4

E. Gtr.

T	20	20	20	20	20	20	16	17	19	17	16	17	16	10	14	12	11	9	0	0	0	0	5	4	5	0	
A																											
B																											

E. Gtr.

T		
A	1	
B		

E. Bass

Syn. Str.

FX 5

Vla.

149

Perc.

Taiko

J. Gtr.

E. Gtr.

E. Gtr.

E. Gtr.

Kora

Kora

E. Bass

A.

Org.

Syn. Str.

Syn. Str.

FX 5

Vla.

# Queen Greatest hits - INNUENDO

## Percussion

♩ = 75,000000  
Drums

4/4

2

3

4

6

8

10

12

15

18

V.S.

Percussion

Percussion

44

46

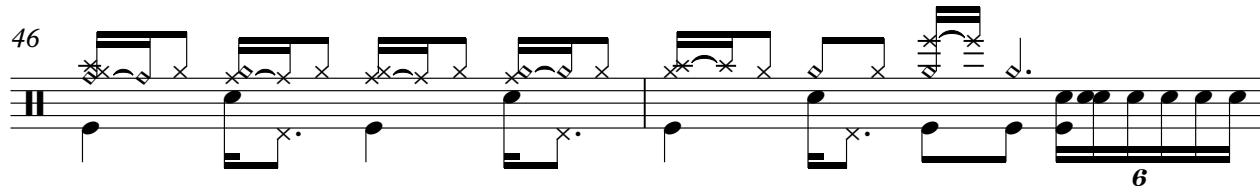

48

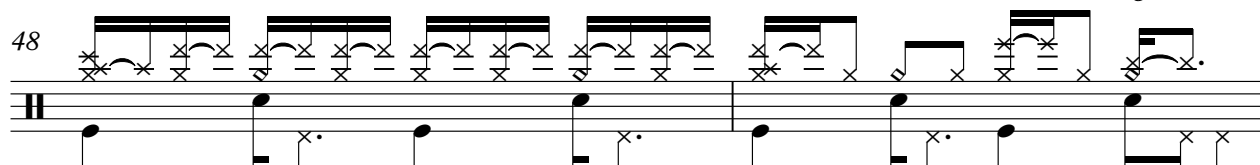

50

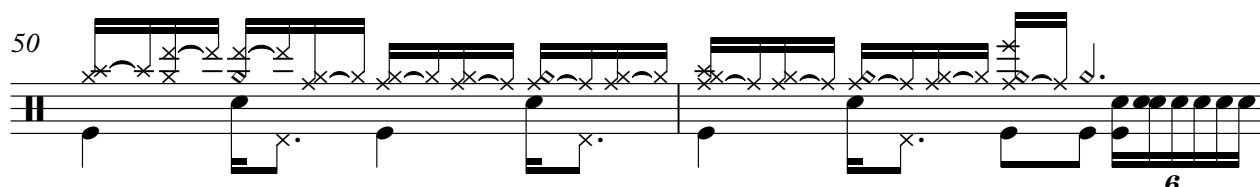

52

15

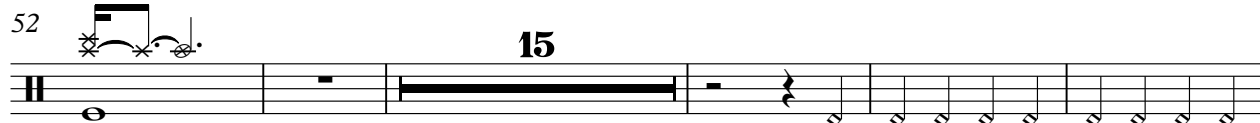

72

78

82

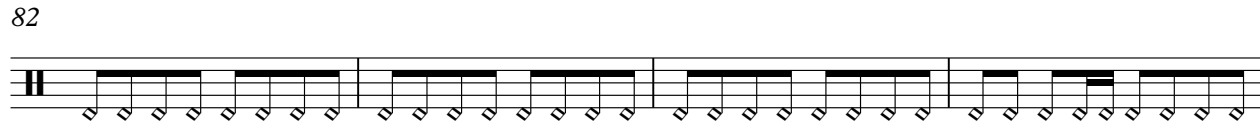

86

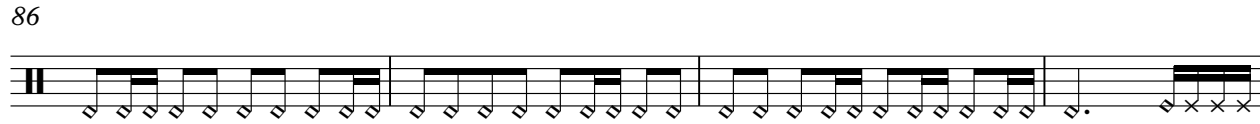

90

92

94

96

98

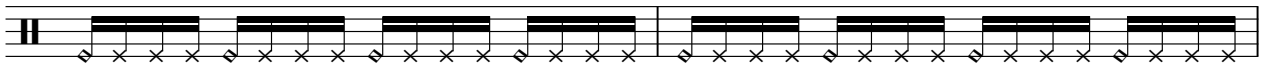

100

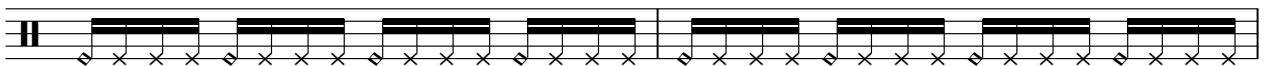

102

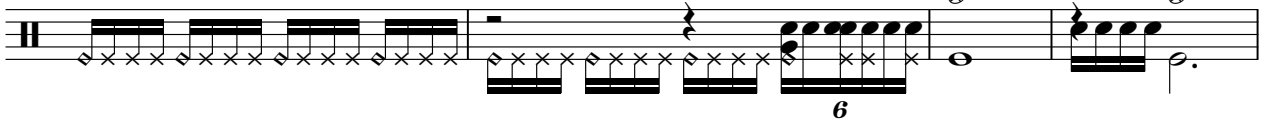

106

110

113

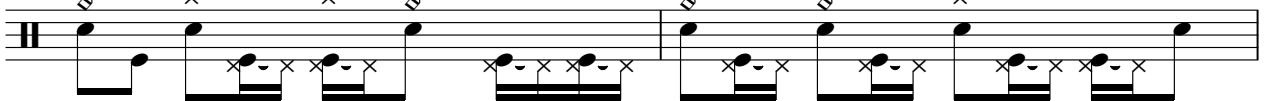

115

118

121

123

126

129

132

135

137

139

141

V.S.

6

Percussion

143

6

145

6

147

6

149

6 3

# Queen Greatest hits - INNUENDO

## Taiko Drums

♩ = 75,000000

Conc. BD

**3**

♩ = 75,000000  
Steel gt

61

64

67

70

72

75

78

80

83

86

2

# Jazz Guitar

88

3

3

3

3

3

90

64

64

# Queen Greatest hits - INNUENDO

## 7-string Electric Guitar

♩ = 75,000000

Feedb.gt 7

E						1 4	0	0 2 2	
T									2
A									2
B									2
E									0
A									0

13

T									
A	2	2	2	2	2	3	2	2	2
B	0	0	0	0	0	3	0	0	0

21

T						1	2		2
A		2		2		6	1		1
B	6	0	6	0	6	4	4	1	1

27

T									0 1
A	2	4	1	4	4	4	1	1	1
B	4	2	4	2	4	4	1	2	2

33

T	3	1							
A	2	2	0	4	0	2	2	2	3
B	0	0	8	7	11	0	0	0	3

40

T							2	2	
A		2		2		2	1	1	
B	6	0	6	0	6	0	6	4	4

46

T	2	2							1
A	1	1		1	4	4			1
B	4	4	4	1	2	4	4	1	6

52

47

T									
A	2	2	2	2	[Barred Chord]				
B	0	0	0	0	[Barred Chord]				

T	2 2 2 2	0 1 0 3 1	0	2 0 0 0 0	2 0	2	1 0	2 0	3 3 3 3	0	2 0	0	2 0	3 2 2 2
A														
B														

108

T														1 1 1
A	2 3 3 3	2 2 2 2	3	3 3	2		1 0	1 0	3 2	10	4 3	4	0 1	2
B														

111

T	1 3	0 3	1 0	3 1	0 0 0 0	1 3	1 0	3	1 0	2 2 2 2	0 1 0	3 1 0	2 1 1 1 1 2
A													
B													

115

T	2 2 1 1 1 1	2 2 2	1 1 1 1	2 2 2 1										17
A														
B														

118

T	17	17 15 17	20	19 17	15 17 17	17 10 12	10 8 10 8 7 8 7 5
A							
B							

122

T	7 5 4 5 4 1 0	3 1 3	1 0 1 0	2 1 2	0	1 0	1 0	3 2 0	4 3 2 0	2	2	2
A												
B												

126

T													
A	2	2	2	2	3	2	2	2	6	2	6	2	
B	0	0	0	0	3	0	0	0	4	0	4	0	

134

T			1	2		2	2					
A	6	2	6	6	4	4	4	1	2	4	4	1
B	4	0	4	4	9	4	4	2	1	4	4	2

140

T	2	2		2	2							
A	1	1		1	1							
B	4	4	1	4	4	1	2	4	4	4	1	2

146

T	1	1	1	1								
A	6	6	6	1	2	2	2	2				
B	4	4	4	4	0	0	0	0				

# Queen Greatest hits - INNUENDO

## 7-string Electric Guitar

♩ = 75,000000

Overd.gt

8

E									
B									
G									
D									
A									
B									
E									
A									

13

T	3	1	2	0				0	1	3	1	2	1	0					
A				6	4	0							4	0	2				2
B				8	6	4							8	7	4				2
				12		8							11		8				2

18

4

T																			
A	2																		
B	2																		
																			1
																			4

27

T																			
A	2	4	1	4															
B					2														

34

T																			
A																			
B																			

40

4

T																			
A																			
B																			

48

58

T	2	2	1	3	0	2	2	1	1	1									
A																			
B																			

T	2 2 2 2	2 0 1 0 3 1 0	2	0 0 0 0	2 0 2 1 0	2 0	3 3 3 3	0 2 0
A								
B								

114

T	0	2 0	3 2 2 2 2 3	3 3 2 2 2 2 3 3 3	2 2 2 2 3 3 3 2 1 0	4 3 0
A						7 6 4
B						

117

T				1 1 1 1 3	0	1 0				0
A				2 2 2 2 4	1 3 3 1 3 1 0 0 0	4	4 2 0 0 0	0 1 3 1 1 3 1 0	0 2 4 2 4 2 0	
B	3 0	0	1 1 3							
	9 6 5 5 6 8 10	0 2 4	3 7							
	?	?								

120

T	2 2 2 2	0 1 0 3 1	0	2 1 1 1 1 2 2 2	1 1 1 1 2 2 2 1 1 1	1 2 2 2
A	3 3 3 3	0 2 0 4 2	0	3 2 2 2 2 3 3 3	2 2 2 2 3 3 3 2 2 2	2 3 3 3
B						

124

T	0 1	3 1	2 0	0 1	3 1	2 1 0
A			6 4 0			4 0
B			8 6 4			8 7 11
			12			8

128

T					<b>4</b>		
A	2	2	2	2	-----		4 1
B	4	2	2	2			
	8						

137

T							
A	2	1	2	4	4 4 1	2	4 1
B							2
							4 4 4 1

143

T		2 2 2 2 4 6 6 2 4 6	7 9 9 2	4
A	2	4 1 4		
B		2		

147

T	20 20 20 20 20 20	16 17 19 17	16 17 16	16 14 12 11	9 8 8 8 5 4 5 2
A					
B					

149

T	4 2 4 2 4 2 4 2 4 2 4 2 4	0	0	0	0
A		2	2	2	2
B					

# Queen Greatest hits - INNUENDO

## 7-string Electric Guitar

♩ = 75,000000  
Gt.harm. **8**

E				0	0	0
B				0	0	0
A	4	4				
D	[Barred]					
G						2
B						
E						
A						

15

E	0					
B	0					
A	2					2 1
D						
G			1	0	0	
B						
E						
A						

23

E						
B						
A	1	4 4	4		2	3 4
D						[Barred]
G			4 4			
B						
E						
A						

31

E						
B						
A	4				0	
D						
G			12 12 9			
B				3 0		3 2
E						
A						

39

E						
B						
A	2		2 1	1	4 4	4
D						
G					4 4	
B						
E						
A						

46

E						
B						
A	2					
D						
G						
B						
E						
A						

104

E						
B						
A	2 2 2 2	0 1 0 3 1	0	2 0 0 0 0	2 0 2	1 0 2 0 3 3 3 3 0
D						
G						
B						
E						
A						

108

E						
B						
A	2 3 3 3	2 2 2 2 3	3 3 2	0 4 2 0	3 0 2	0 3 0
D						
G						
B						
E						
A						

111

E						
B						
A						
D						
G						
B						
E						
A						

126

E	0	0				
B	0	0				
A	2	2				
D						
G						
B						
E						
A						

T						
A			1 1	1		
B	0	4	4	4	4	4

**2**

**3**

T					
A	-----		-----		1 1
B		4			

**2**

T		0 0	0	0	0
A	-----			0	0
B					

Queen Greatest hits - INNUENDO

Kora

♩ = 75,000000  
Nylon gt

53

55

57

59

61

64

67

71

73

2

2

77

Kora

80

83

86

88

64

Queen Greatest hits - INNUENDO

Kora

♩ = 75,000000  
Nylon gt

53

56

60

67

71

75

78

81

85

88

64

5-string Fretless Electric Bass

Queen Greatest hits - INNUENDO

♩ = 75,000000

Fretl.bs 3

11

15

19

23

28

32

36

40

44

V.S.

49

55

91

98

101

103

107

114

117

119

123

127

131

135

140

145

149

# Queen Greatest hits - INNUENDO

Alto

♩ = 75,000000  
Choir ah

93

97

103

37

144

3

8

# Queen Greatest hits - INNUENDO

Organ

♩ = 75,000000  
Churc or

6 10 10

22 18 2 2

47 43

93

97

101

103 49 49

# Queen Greatest hits - INNUENDO

## Synth Strings

♩ = 75,000000  
Syn.str1 3

9 4

19

26 2 4

37

44

49 42

Synth Strings

94

97

99

102

106

112

118

124

133

141

148

Synth Strings

Queen Greatest hits - INNUENDO

♩ = 75,000000  
Pizzicat

88

3

92

97

101

103

50

Queen Greatest hits - INNUENDO

FX 5 (Brightness)

$\text{♩} = 75,000000$   
Melody

11 3 3

17 3 3

20 6 3 3

23

27 3

32 3 3

38 3 3

41 3

44

48 3

V.S.

FX 5 (Brightness)

51

6

3

60

3

2

65

22

90

95

100

3

21

125

3

3

3

3

131

3

3

134

3

138

142

146

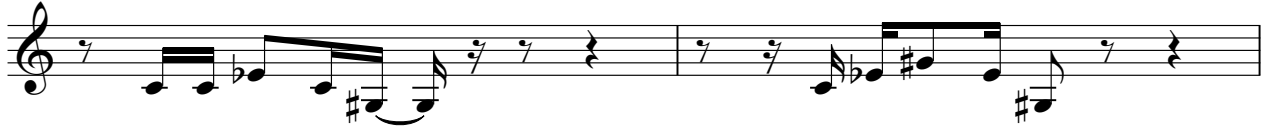

148

Viola

Queen Greatest hits - INNUENDO

♩ = 75,000000  
Strings **3**

9

21

29

36

40

48

51

89

92

94

96

98

100

102

105

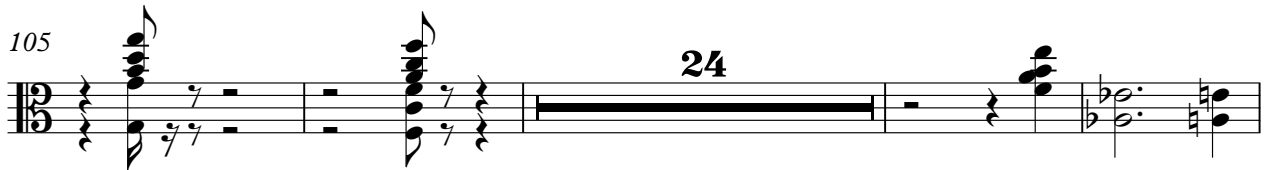

133

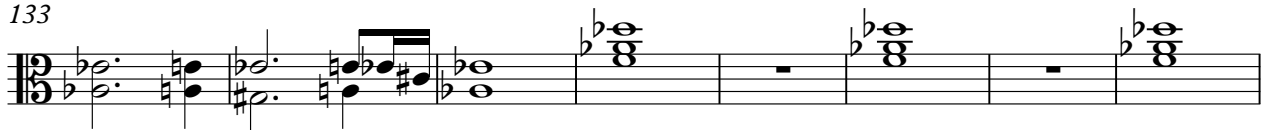

141

Viola

146

3

148

4