

Queen Greatest hits - Somebody to love

♩ = 64,000000
Melody

Alto Saxophone

Drums

Percussion

Dist.gt

Electric Guitar

Overd.gt

Electric Guitar

Fretl.bs

Fretless Electric Bass

Choir ah

Quintus

Piano 1

Solo

4

Alto Sax.

Q.

Solo

7

Alto Sax.

Perc.

Q.

Solo

9

Perc.

Solo

10

Alto Sax.

Perc.

E. Bass

Solo

12

Alto Sax.

Perc.

E. Bass

Q.

Solo

14

Alto Sax.

Perc.

E. Bass

Q.

Solo

16

Alto Sax.

Perc.

E. Bass

Q.

Solo

18

Alto Sax.

Perc.

E. Bass

Q.

Solo

20

Alto Sax.

Perc.

E. Bass

Q.

Solo

22

Alto Sax.

Perc.

E. Bass

Q.

Solo

30

Alto Sax.

Perc.

E. Bass

Q.

Solo

32

Alto Sax.

Perc.

E. Bass

Q.

Solo

34

Alto Sax.

Perc.

E. Bass

Q.

Solo

36

Alto Sax.

Perc.

E. Bass

Q.

Solo

38

Alto Sax.

Perc.

E. Bass

Q.

Solo

40

Alto Sax.

Perc.

E. Bass

Solo

42

Alto Sax.

Perc.

E. Gtr.

E. Bass

Q.

Solo

44

Alto Sax.

Perc.

E. Gtr.

E. Bass

Q.

Solo

46

Alto Sax.

Perc.

E. Gtr.

E. Bass

Q.

Solo

47

Alto Sax.

Perc.

E. Gtr.

E. Bass

Q.

Solo

48

Alto Sax.

Perc.

E. Gtr.

E. Bass

Q.

Solo

49

Alto Sax.

Perc.

E. Gtr.

E. Bass

Q.

Solo

50

Alto Sax.

Perc.

E. Gtr.

E. Bass

Q.

Solo

51

Alto Sax.

Perc.

E. Gtr.

E. Bass

Q.

Solo

52

Alto Sax.

Perc.

E. Gtr.

E. Gtr.

E. Bass

Q.

Solo

54

Perc.

E. Gtr.

E. Gtr.

E. Bass

Q.

Solo

Detailed description of the musical score: The score is arranged in a system of staves. The top staff is for Alto Saxophone, showing a melodic line with eighth and sixteenth notes. The Percussion staff uses 'x' marks to indicate hits. The two Electric Guitar staves show a complex texture with chords and melodic lines, including a double bar line and a repeat sign in the first staff. The Electric Bass staff provides a steady bass line with eighth notes. The 'Q.' staff (likely Quads) features block chords and some melodic movement. The Solo staff contains a dense arrangement of notes, including many beamed sixteenth notes and chords. The second system (measures 54-56) continues the instrumentation, with the Percussion staff showing a change in rhythm and the Solo staff continuing its intricate melodic and harmonic development.

56

Perc.

E. Gtr.

E. Gtr.

E. Bass

Solo

58

Perc.

E. Gtr.

E. Gtr.

E. Bass

Solo

60

Perc.

E. Gtr.

E. Gtr.

E. Bass

Q.

Solo

62

Alto Sax.

Perc.

E. Gtr.

E. Gtr.

E. Bass

Q.

Solo

64

Alto Sax.

Perc.

E. Gtr.

E. Gtr.

E. Bass

Q.

Solo

66

Alto Sax.

Perc.

E. Gtr.

E. Bass

Q.

Solo

68

Alto Sax.

Perc.

E. Gtr.

E. Bass

Q.

Solo

70

Alto Sax.

Perc.

E. Gtr.

E. Bass

Q.

Solo

72

Alto Sax.

Perc.

E. Bass

Q.

Solo

74

Alto Sax.

Perc.

E. Bass

Q.

Solo

76

Alto Sax.

Perc.

E. Bass

Q.

Solo

78

Alto Sax.

Perc.

E. Bass

Q.

Solo

81

Alto Sax.

Q.

84

Alto Sax.

Perc.

Q.

86

Alto Sax.

Perc.

Q.

87

Alto Sax.

Perc.

Q.

88

Alto Sax.

Perc.

E. Bass

Q.

89

Alto Sax.

Perc.

E. Bass

Q.

90

Alto Sax.

Perc.

E. Bass

Q.

91

Perc.

E. Bass

Q.

92

Alto Sax.

Perc.

E. Bass

Q.

93

Alto Sax.

Perc.

E. Bass

Q.

94

Perc.

E. Bass

Q.

95

Alto Sax.

Perc.

E. Bass

Q.

96

Alto Sax.

Perc.

E. Bass

Q.

97

Alto Sax.

Perc.

E. Bass

Q.

98

Alto Sax.

Perc.

E. Bass

Q.

99

Alto Sax.

Perc.

E. Bass

Q.

100

Alto Sax.

Perc.

E. Bass

Q.

Solo

102

Alto Sax.

Perc.

E. Bass

Q.

Solo

105

Alto Sax. Perc. E. Gtr. E. Bass Q. Solo

107

Perc. E. Gtr. E. Bass Q. Solo

109

Alto Sax.

Perc.

E. Gtr.

E. Bass

Q.

Solo

111

Alto Sax.

Perc.

E. Gtr.

E. Bass

Q.

Solo

113

Alto Sax.
Perc.
E. Gtr.
E. Bass
Q.
Solo

115

Alto Sax.
Perc.
E. Gtr.
E. Bass
Q.
Solo

117

Alto Sax.

Perc.

E. Gtr.

E. Bass

Q.

Solo

119

Alto Sax.

Perc.

E. Gtr.

E. Bass

Q.

Solo

121

Alto Sax.
Perc.
E. Gtr.
E. Bass
Q.
Solo

123

Alto Sax.
Perc.
E. Gtr.
E. Bass
Q.
Solo

125

Alto Sax.
Perc.
E. Gtr.
E. Bass
Q.
Solo

126

Alto Sax.
Perc.
E. Gtr.
E. Bass
Q.
Solo

128

Alto Sax.

Perc.

E. Gtr.

E. Bass

Q.

Solo

129

Alto Sax.

Perc.

E. Gtr.

E. Bass

Q.

Solo

130

Alto Sax.

Perc.

E. Gtr.

E. Gtr.

E. Bass

Q.

Solo

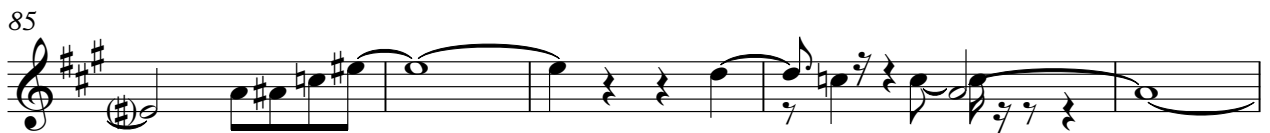
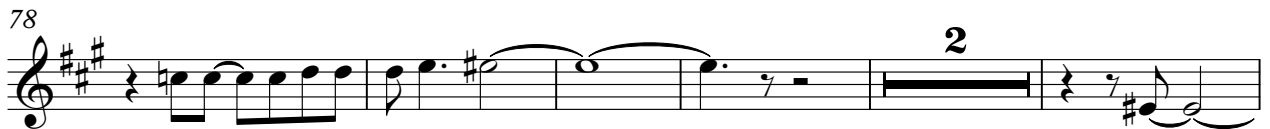
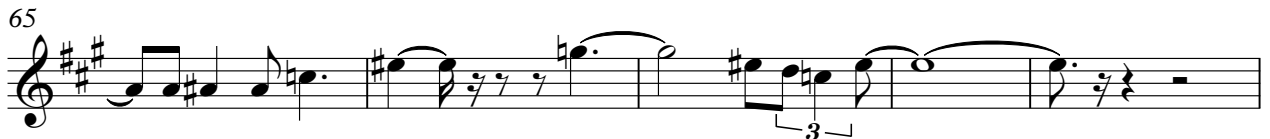
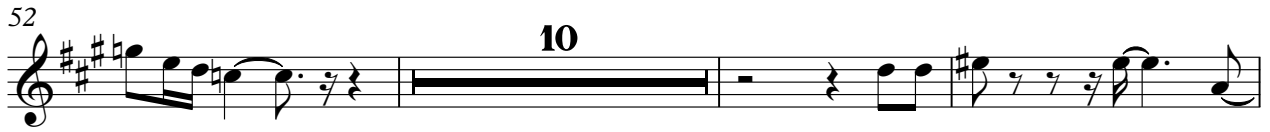

Alto Saxophone

105

111

116

121

126

129

Queen Greatest hits - Somebody to love

Percussion

♩ = 64,000000
Drums 7

11

15

19

22

26

29

33

37

41

V.S.

85

86

87

88

89

90

91

92

93

94

95

96

97

98

99

100

103

3

109

113

117

Percussion

121

124

127

129

Queen Greatest hits - Somebody to love

Electric Guitar

♩ = 64,000000
Dist.gt

42

45

47

49

50

52

57

61

66

69

35

106

111

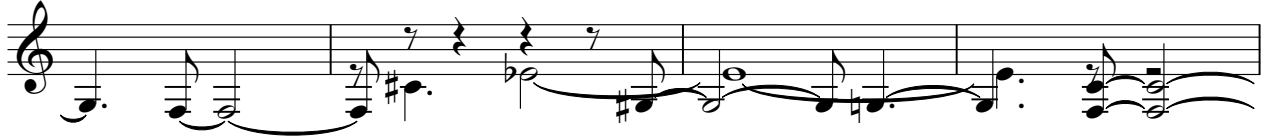

115

119

123

127

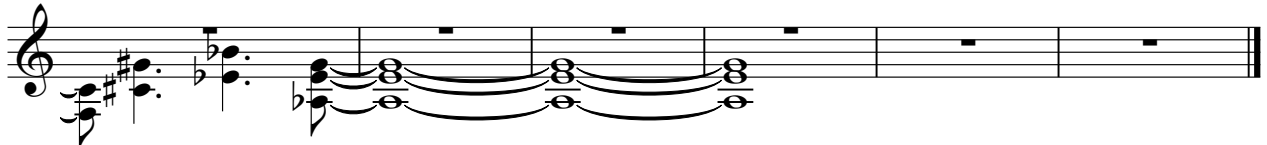

♩ = 64,000000
Overd.gt

51

55

60

63

67

Queen Greatest hits - Somebody to love

Fretless Electric Bass

♩ = 64,000000

Fretl.bs

9

14

19

24

29

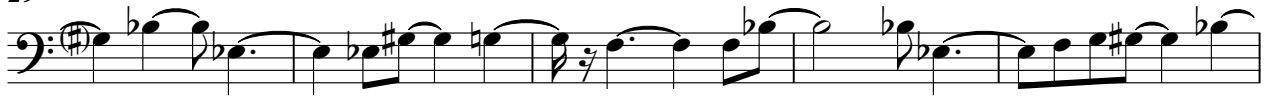

34

38

42

46

50

V.S.

54

59

64

69

74

79

91

95

99

104

Queen Greatest hits - Somebody to love

Quintus

♩ = 64,000000
Choir ah

6

14

18

21

28

33

37

Quintus

43

47

52

61

65

69

74

78

82

85

Quintus

88

91

94

97

100

107

111

115

119

123

4

Quintus

127

7

2

Queen Greatest hits - Somebody to love

Solo

♩ = 64,000000

Piano 1

V.S.

V.S.

127

Solo

3

3

5

129

7/8

7/8

5/8