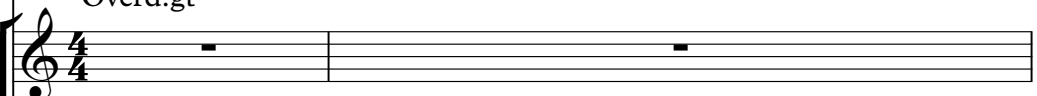
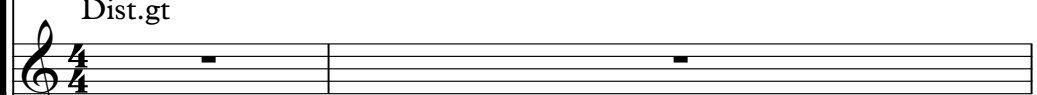

Queen Greatest hits - We will rock you

$\text{♩} = 81,000084$
Drums

Handclap 

Overd.gt
Electric Guitar 

Dist.gt
Electric Guitar 

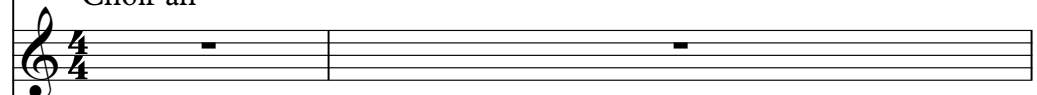
Choir ah
Quintus 

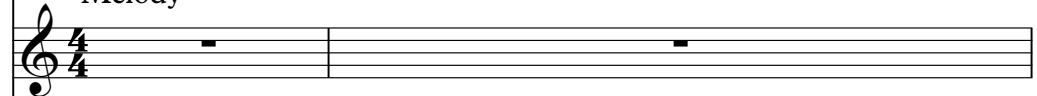
Melody
Synth Brass 

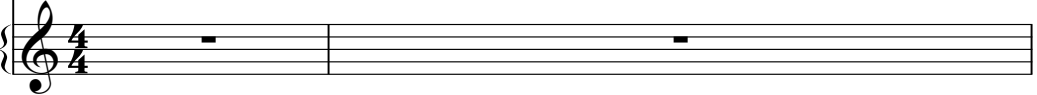
$\text{♩} = 81,000084$
Voice oh
FX 5 (Brightness) 

3
H.C. 

4
H.C. 

5
H.C. 

6

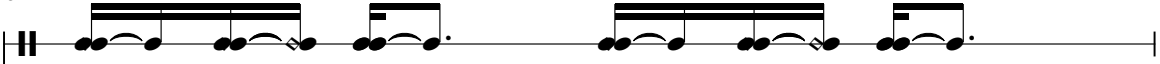
H.C. 

Syn. Br. 

7

H.C. 

Syn. Br. 

8

H.C. 

Syn. Br. 

9

H.C. 

Syn. Br. 

10

H.C. 

Q. 

Syn. Br. 

FX 5 

11

H.C. 

Q. 

Syn. Br. 

FX 5 

12

H.C. 

Q. 

Syn. Br. 

FX 5 

13

H.C. 

Q. 

Syn. Br. 

FX 5 

14

H.C. 

Syn. Br. 

15

H.C. 

Syn. Br. 

16

H.C. 

Syn. Br. 

17

H.C. 

Syn. Br. 

18

H.C. 

Q. 

Syn. Br. 

FX 5 

19

H.C. 

Q. 

Syn. Br. 

FX 5 

20

H.C. 

Q. 

Syn. Br. 

FX 5 

21

H.C. 

Q. 

Syn. Br. 

FX 5 

22

H.C. 

Syn. Br. 

23

H.C. 

Syn. Br. 

24

H.C. 

Syn. Br. 

25

H.C. 

Syn. Br. 

26

H.C. 

Q. 

Syn. Br. 

FX 5 

27

H.C. 

Q. 

Syn. Br. 

FX 5 

28

H.C. 

E. Gtr. 

E. Gtr. 

Q. 

Syn. Br. 

FX 5 

29

H.C. 

E. Gtr. 

E. Gtr. 

Q. 

Syn. Br. 

FX 5 

30

H.C. *3*

E. Gtr.

E. Gtr.

Q.

Syn. Br.

FX 5

31

H.C. *3*

E. Gtr.

E. Gtr.

Q.

Syn. Br.

FX 5

32

H.C. E. Gtr. E. Gtr. Q. Syn. Br. FX 5

33

H.C. E. Gtr. E. Gtr. Q. Syn. Br. FX 5

34

H.C.

E. Gtr.

E. Gtr.

35

H.C.

E. Gtr.

E. Gtr.

36

H.C.

E. Gtr.

E. Gtr.

37

H.C.

E. Gtr.

E. Gtr.

38

H.C.

E. Gtr.

E. Gtr.

39

H.C.

E. Gtr.

E. Gtr.

40

H.C.

E. Gtr.

E. Gtr.

41

H.C.

E. Gtr.

E. Gtr.

42

H.C.

E. Gtr.

E. Gtr.

Q.

Syn. Br.

FX 5

Handclap

Queen Greatest hits - We will rock you

♩ = 81,000084
Drums

4/4

3

5

7

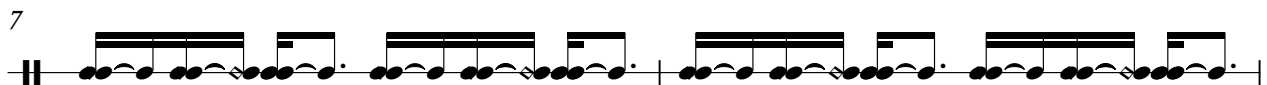

9

11

13

15

17

19

V.S.

2

Handclap

21

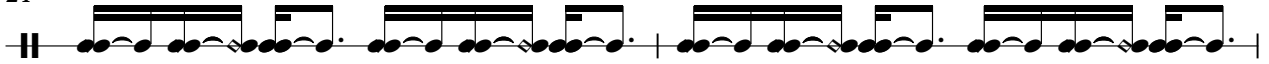

23

25

27

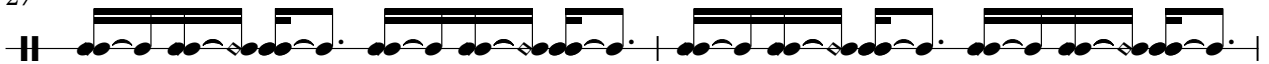

29

31

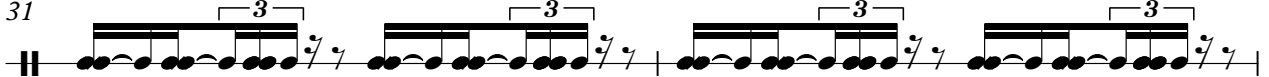

33

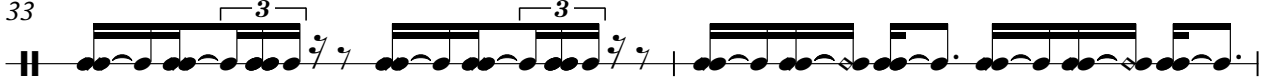

35

37

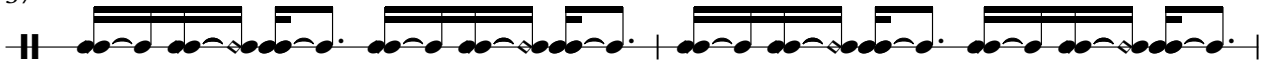

39

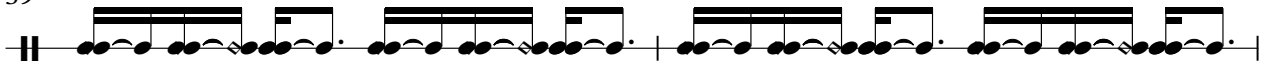

Handclap

41

42

Electric Guitar

Queen Greatest hits - We will rock you

♩ = 81,000084

Overd.gt

27

♩ = 81,000084
Dist.gt

27

33

35

37

39

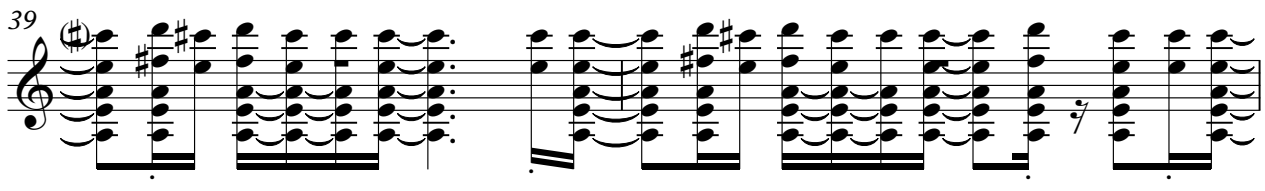

41

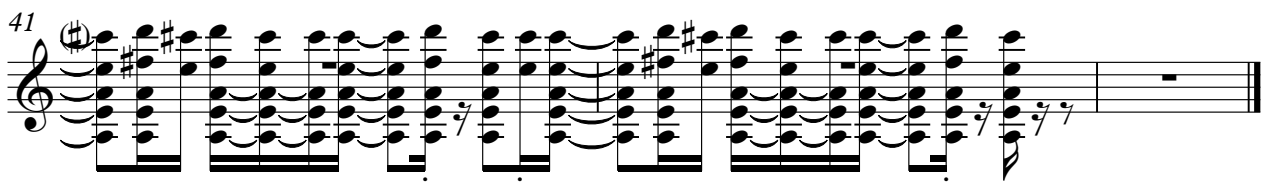

Quintus

Queen Greatest hits - We will rock you

♩ = 81,000084
Choir ah **9**

14 **4**

22 **4**

30

33 **9**

Queen Greatest hits - We will rock you

Synth Brass

♩ = 81,000084
Melody **5**

8

12

16

19

23

26

31

9

FX 5 (Brightness)

Queen Greatest hits - We will rock you

♩ = 81,000084
Voice oh **9**

14 **4**

22 **4**

30 **9**
